OVER 100,000 Circulation
The Sunday American
LEADS ALL COMPETITORS — 5 CENTS EVERYWHERE

THE ATLANTA GEORGIAN.

Read for Profit---GEORGIAN WANT ADS---Use for Results

South Georgia
AFTERNOON EDITION

VOL. XII. NO. 71. ATLANTA, GA., FRIDAY, OCTOBER 24, 1913. Copyright, 1906 By The Georgian Co. 2 CENTS. PAY NO MORE.

DISPUTES BLOCK FRANK SPEECHES

WILBURN PLEADS HE KILLED IN SELF DEFENSE

Felix Diaz Begs U. S. to Save Him

NEW TURN TO SAVE KING'S SLAYER

Court Admits Confession Over Protest of Prisoner's Counsel. County Treasurer Recites It.

GRAYS, Oct. 24.—When the trial of Nick Wilburn, charged with the murder of James King, was resumed this morning, a marked change in the position of the defense was predicted. Attorney John R. Cooper suggested that he would probably plead self-defense for his client, bringing out this feature in Wilburn's own story. The first witnesses summoned by the defense were some of the men who testified yesterday for the State.

A stubborn effort was made by the defense yesterday afternoon to keep from the jury the confession made by Wilburn on the night of his arrest, while he was being hurried through the woods to Macon to escape mob violence last December. It was argued by Attorney Cooper that the confession was wrung from the defendant by threats and intimidation. Judge Park allowed the confession to go to the jury, as it was related by County Treasurer Etheridge.

Confession to Etheridge.

Mr. Etheridge said:

"When Nick offered to make his confession I asked him if what he had to say was voluntary, and he told me it was of his own free will, and that he had been wanting to tell it all day. I offered him no inducement or hope of reward.

"He told us that Mrs. King was the cause of it all. I asked him how, and he repeated that in March, 1912, Mrs. King called him into the kitchen and threw her arms around his neck and hugged and kissed him, and from that time on they became intimate. Later, she wanted him to kill her husband, he said. Wilburn told us that Mrs. King had suggested that he either put poison in some whisky or shoot him some time while he was out hunting. Wilburn said that on the day of the killing he went to the house, and finding Mrs. King there, asked where Mr. King was, and Mrs. King told him her husband had gone to the woods to shoot birds. Wilburn said he replied, 'Now is my time,' and, said he, Mrs. King replied, 'It is up to you.'

Finds King in Woods.

"Wilburn said he followed King into the woods, finally locating him by his shooting. 'When I met up with him and began talking with him, Mr. King handed me his gun, and walked away a few feet,' Wilburn said, 'and taking his gun I pointed it a half circle, remarking that I believed I could kill some birds, when Mr. King looked around at me I had the gun on a line with him and fired. Mr. King staggered backward, and said, 'Nick, don't do that again;' then he walked a few feet and fell dead. I followed him and placed the gun by the body.'"

When cross-examined, Mr. Etheridge said he did not tell Wilburn that a mob was pursuing him. He said that after Wilburn confessed he cried and begged them to not let them (the mob) break his neck.

Ex-Vice President Fairbanks' Wife Dies

INDIANAPOLIS, IND., Oct. 24.—Mrs. Charles Warren Fairbanks, wife of the former Vice President of the United States, died here to-day.

THE WEATHER.
Forecast for Atlanta and Georgia—Rain Friday; clearing Saturday.

Chinese President Demands Power of Absolute Dictator

Special Cable to The Atlanta Georgian.

PEKIN, Oct. 24.—President Yuan Shih Kai has issued a proclamation claiming the right to have a representative on the committee that is drafting the constitution, the right to appoint and dismiss cabinet members without the assembly's ratification, and the right to promulgate all laws, including the constitution. This amounts to claiming an unrestricted veto power.

He asserts further that he has the right to regulate the official system, the right to appoint all high officials without the assembly's concurrence, the right to draw moneys from the treasury when the assembly is not in session, and also the right to issue proclamations having the force of laws when the assembly is not in session.

As the people have more confidence in President Yuan than in the assembly, it is probable that he will receive the authority he asks, and will thus become the world's most powerful ruler.

Atlanta Club Is Host To Visiting Elevens

University of Georgia and University of Virginia men resident in Atlanta or visiting for the football game Saturday have been invited to make their headquarters at the University Club, on Peachtree street. Members of both teams will be at the club during Saturday morning, the Virginia men coming from their headquarters at the Hotel Ansley and the Georgia men from the Georgian Terrace.

Invitations to make the club headquarters have been sent out by Thomas Whipple Connally, the club secretary.

No Sylphs Wanted For Women Police

CHICAGO, Oct. 24.—Young and sylph-like women will not be accepted for positions on the police, according to the requirement issued by the City Civil Service Commission.

Applicants must be between 30 and 40 years old and the height in their bare feet must be between 5 feet and 5 feet 9 inches, while they will have to tip the scales between 115 and 180 pounds.

Already more than 100 women have applied at the offices of the commission for positions on the police force.

Drowns in Cistern Under Her Kitchen

CHARLESTON, Oct. 24.—Mrs. Mary McInery, 63 years old, was found drowned in a cistern under her kitchen by her son and daughter, who missed her at bedtime.

Upon investigation they discovered a broken place in the kitchen floor, and further search revealed the dead body in the water, seven feet deep. A trapdoor gave way under her weight.

Alimony Denied to Home Town Hater

JERSEY CITY, N. J., Octfi 24.—Because she did not like the town of Vulcanite, N. J., where her husband had decided to live, Mrs. Agnes Keller applied to the court here to compel her husband to give her alimony.

Her application was refused.

Judges Women by Powder on Faces

NEWARK, N. J., Oct. 24.—Henry G. Platt, a detective in the tenderloin section here, says he judges the character of women by the amount of powder on their faces.

"Too much powder on a woman's face indicates lack of morals," he says.

U. S. LINER IS SEIZED BY HUERTA

Peril to Foreigners Grows—Wife of Special Envoy Lind Virtually Made Prisoner.

Special Cable to The Atlanta Georgian.

VERA CRUZ, Oct. 24.—Felix Diaz, candidate for President of Mexico, has appealed to the United States for protection from agents of General Huerta, and this has been promised him by Consul Canada.

He was escorted late last night by Consul Canada and one American marine to the German Hotel, which is next door to the American Consulate. In case an attempt is made to arrest Diaz at the hotel, he can escape over the roof to the building which is American territory and which is protected by the United States flag.

The appeal of Diaz was made to Consul Canada when the Mexican Presidential candidate learned that he was to be arrested and shipped out of the country in order to prevent his being a candidate in Sunday's election.

American Liner Held By Huerta; Peril Grows.

Special Cable to The Atlanta Georgian.

MEXICO CITY, Oct. 24.—The peril which has confronted American residents in Mexico was increased to-day. As a result of the receipt of news from Vera Cruz that the Mexican gunboat Zaragosa had seized the Ward liner Morro Castle, a United States ship, and the preparations which the American Consulate in Vera Cruz has made to protect Felix Diaz, the hatred of the Mexicans toward citizens of the United States has been fanned to a higher pitch than at any time since the break between the Mexican and United States Governments occurred.

The Government's explanation of the detention of the Morro Castle is that her captain was wanted to testify in a case of long standing. Government officials declared that the order for the appearance of Captain Huff in court was issued a week ago, but it is significant that the order was not served until the Morro Castle was ready to sail for Havana.

The real reason for the hold-up of the vessel, however, is believed to be the fact that eight of the thirteen members of the Vera Cruz State Legislature had taken passage on the ship for Havana because of threats made against them for opposing Huerta's policies. Their flight is thought to have been the reason why the port authorities refused to give Captain Huff his clearance papers.

Mrs. Lind Virtual Prisoner.

The Morro Castle incident concerns the United States more deeply than otherwise would have been the case, because Mrs. John Lind, wife of President Wilson's special envoy to Mexico, was a passenger on the liner, and virtually was made a prisoner by the Mexican Government when the ship was detained.

Charge d'Affaires Nelson O'Shaughnessy, of the United States Embassy, expected to hear from his Government to-day in response to an appeal made by Mr. Lind after the Morro Castle was held.

An emissary, believed to have been direct from General Huerta, left here to-day to demand that Felix Diaz withdraw from the Presidential contest Sunday. This development was believed to be the result of the action of certain of Diaz's friends in Vera Cruz who have been holding a special train in readiness for him in order that he could be in the Capital Sunday when the balloting takes place.

Canal Means Most To South America, T. R. Tells Brazil

RIO DE JANEIRO, Oct. 24.—An uninterrupted procession of honors are being showered upon former President Roosevelt in Brazil.

Last night he delivered his speech on international relations.

The Panama Canal, he said, would lead to closer commercial relations between North and South America, of which South America would gain more benefits than would the United States. He referred to the interference of the United States in San Domingo and the withdrawal from Cuba as measures destined to work to the advantage of those nations and to inspire confidence in them. He said:

"The United States does not wish the territory of its neighbors," he said. "It does wish their confidence. If ever as regards any country intervention does unfortunately become necessary, I hope that wherever possible it will be a joint intervention by such powers as Brazil and the United States, without thought of the selfish aggrandizement of any of them, and for the common good of the Western World."

WIFE AVERS SULZER'S LIFE IS THREATENED

MRS. WM. SULZER.

"I Am Glad It Is Over; I Know My Husband Is Morally Bravest Man," She Says.

NEW YORK, Oct. 24.—"Scores of letters came to my husband while he was being impeached threatening him with death. I am glad it is all over. I breathe easier. My husband is morally the bravest man in New York, and I know he is going back to Albany," said Mrs. William Sulzer, wife of the ousted Executive.

"My husband will go to Albany and fight for honest government," Mrs. Sulzer continued. "At first I opposed his running for the Assembly, but he was so determined that I had to change my mind."

'Worst' Boys in U. S. Are Found in Toledo, Erie and Milwaukee

MILWAUKEE, Oct. 24.—"Milwaukee boys are third worst in the country," said Jack Robbins, of the National Big Brothers' Association, at a meeting of the philanthropists to-day. Toledo boys are the worst in the country, according to Robbins, and Erie, Pa., boys the next.

Mr. Robbins interviewed fifty-three boys. His report follows:

Smoking cigarettes, 41; smoking a pipe, 4; chewing tobacco, 1; do not use tobacco, 7; 3 play pool when they have money; 14 play cards; 4 go to the picture shows; 29 use leisure hours reading; 6 are interested in baseball and 42 are interested in prize-fighting.

Farmer and Son Held As Counterfeiters

ALEXANDRIA, LA., Oct. 24.—Phil Cooke, an aged farmer, and his son have been arrested by Federal authorities on a charge of counterfeiting. Plates of five, ten and twenty dollar notes were found buried in a potato patch and samples of the alleged counterfeit money were taken from their home.

The Government agents said that the farmer sent his son to Berlin in order to learn engraving.

Warden Is Sure Man In Jail 17 Years Is Innocent of Crime

PHILADELPHIA, Oct. 24.—After serving seventeen years in the penitentiary for arson, a man 60 years old convinced Warden McKenty that he was not guilty of the crime of which he had been convicted. It was after the parole for the prisoner came that he insisted upon having a talk with the warden before leaving the prison probably for good. Warden McKenty refused to give his name.

"He was convicted in Lancaster, Pa., of setting fire to a barn," said Warden McKenty. "He got 40 years. He had no money and his case was practically undefended. It was simply a case in which some person had to be punished, and this poor, illiterate man was practically sentenced to life imprisonment."

Genevieve Clark Wars on the Tango

WASHINGTON, Oct. 23.—Miss Genevieve Champ Clark, daughter of Speaker Clark, has declared against the tango and other modern dances.

"I do not wish to criticise those who dance the so-called modern dances, but I am not going to dance them," she said.

Police Stampeded by Snakes in Suit Case

ALTOONA, PA., Oct. 24.—Finding a leather traveling bag at Twelfth avenue and Sixteenth street, Patrolman Sherlock took it to the Central Police Station. But he and Desk Sergeant Cherry made a rush for the exits when it was opened and a half dozen rattlesnakes emerged. The bag and the snakes were finally consigned to one of the big furnaces at City Hall.

The snakes' owner is unknown to-day

Mrs. Russell Gives $5,000 to Hospital

YONKERS, Oct. 24.—Mrs. Frederick Russell, of Russell Harbor, Long Island, subscribed $5,000, it is announced to-day, to the fund for the proposed annex to St. Joseph's Hospital.

The fund was started with a gift of $25,000 from Alexander S. Cochran.

DORSEY PLANNING TO MEET NEW ATTACK ON CONLEY'S TESTIMONY

Only an agreement on a few disputed points remained to be accomplished on the resumption of the hearing on a new trial for Leo M. Frank Friday. The entire 115 reasons had been reviewed at the close of Thursday afternoon's session, but several of them were left unapproved to await an investigation of the records of the case by Solicitor Dorsey. The arguments were to start immediately on the approval of all the reasons.

Two of the reasons, the alleged bias of A. H. Henslee and Marcellus Johenning, jurors, were held in abeyance until Judge Roan had looked over the affidavits of the defense and the counter-affidavits submitted by the Solicitor. The judge intimated that an approval of these as reasons on which to argue for a new trial would be tantamount to the granting of the motion, in that an acceptance of the charges of bias as facts automatically would furnish warrant for a new trial without argument by the attorneys.

Frank's lawyers sprang a surprise in the last of their long string of reasons, holding that by the State's theory Jim Conley was an accomplice and that his testimony therefore could not be accepted except as corroborated by the circumstances or by another witness. The Solicitor remarked that he had not considered this proposition but would be prepared to talk on it later in the hearing.

The reason charged that the court erred in not instructing the jury that if they believed from the evidence that Conley watched for Frank at the pencil factory door, and that his purpose in watching was to protect Frank in the commission of acts which constitute a felony in the State of Georgia, then Conley, as to any alleged murder committed in the progress of any such attempt to commit the acts that were described by the negro, would be an accomplice, and the jury could not give him credence unless he was corroborated by the facts and circumstances or by another witness.

The announcement that the temper of the crowds about the courthouse on the closing days of the trial was such that grave fears were entertained for the safety of Frank was one of the interesting disclosures of the hearing. Attorney Luther Rosser, chief of counsel for Frank, asserted that they would have "eaten the defendant alive" if he had gone out among them on the day the verdict was rendered, particularly if an acquittal had been brought in.

Take Advantage of Absence.

Solicitor Dorsey contended that the defense had waived the presence of Frank in the courtroom at the time the verdict was rendered and now were taking advantage of it to claim that their client would have been mobbed or lynched had he been there, when, as a matter of fact, there was no way of proving that Frank might have received not even a hostile demonstration.

A warm dispute arose over this contention, during which it developed that the court was adjourned in the midst of Dorsey's concluding argument Saturday noon to permit the intense feeling to subside, and that later Frank's presence at the rendering of the verdict was waived by his attorneys at the suggestion of Judge Roan himself. Judge Roan had been addressed by the editors of the three Atlanta newspapers, militia officials and the chief of the police department, and urged, it was claimed, to take every precaution for the safeguarding of the prisoner, against whom there was unmistakably hostile sentiment.

The hostile sentiment against Frank was emphasized in many of the reasons advanced for a new trial. To most of them Judge Roan certified as they were submitted. The trial was taken from its outset, and note made of every outbreak inside and outside the courtroom. The ovations received by Solicitor Dorsey were described minutely, and the occasions of applause and cheering inside the courtroom when Dorsey scored a point were stressed repeatedly.

Crowd Gets Signal.

Attention also was called to the jeers and derisive laughter that met many of the arguments of Frank's lawyers. From first to last, Frank's counsel contended, it was most evident that the defendant was not obtaining the fair and impartial trial guaranteed by law. The jury was coerced into giving a verdict of guilty and would have dared give no other verdict, according to the defense.

The climax, according to the reasons accompanying the motion for a new trial, came when the verdict was

I Am The Want Ad Man

Of Hearst's Sunday American and Daily Georgian

OVER 100,000 Circulation
The Sunday American
LEADS ALL COMPETITORS 5 CENTS EVERYWHERE

THE ATLANTA GEORGIAN.

Read for Profit---GEORGIAN WANT ADS---Use for Results

VOL. XII. NO. 71. ATLANTA, GA., FRIDAY, OCTOBER 24, 1913. Copyright, 1906 By The Georgian Co. 2 CENTS. PAY NO MORE.

EVENING EDITION

DORSEY CHARGES FRANK CONSPIRACY

Fearing Huerta, Felix Diaz Appeals to U.S.

DOUBLE LIFE CHARGED TO EATON BY WIDOW

Pretty girl was called by State as witness against accused mother.

Dorothy Ainsworth, stepdaughter of late Admiral Eaton.

"Admiral Was Sometimes a Gentleman, and Sometimes Vilest of Vile," Says Woman's Defender.

PLYMOUTH, MASS., Oct. 24.—Attorney Francis T. Geogan, junior counsel for Mrs. Eaton, widow of Admiral Eaton, in his opening address for the defense rehearsed parts of the story which the accused woman is to tell to the jury from the witness stand.

"We will show you that there was no friction, no misunderstanding on the day when the Admiral was taken sick," he said. "We will show that many misstatements made by Mrs. Eaton about the Admiral have many foundations and facts: that they were not intended for harm and that they were not hallucinations.

"We will show that he had a double life, that sometimes he was a gentleman, other times he was the vilest of the vile. We will show by the testimony of the physicians who attended his first wife and himself in Washington, D. C., that while his first wife was sick and on her deathbed, this man was drunk from morning until night and from night till morning, and although in the very house at the time of the burial of this woman, he was unable to attend, for he was in no condition. In addition to this habit, we will show from the men who served with him on the battleship Massachusetts that he had a drug habit."

He said a Boston physician prescribed a tablet containing one one-hundredth grain of arsenic to Admiral Eaton for stomach trouble.

Mrs. Russell Gives $5,000 to Hospital

YONKERS, Oct. 24.—Mrs. Frederick Russell, of Russell Harbor, Long Island, subscribed $5,000, it is announced to-day, to the fund for the proposed annex to St. Joseph's Hospital.

The fund was started with a gift of $25,000 from Alexander S. Cochran.

THE WEATHER.
Forecast for Atlanta and Georgia—Rain Friday; clearing Saturday.

Warden Is Sure Man In Jail 17 Years Is Innocent of Crime

PHILADELPHIA, Oct. 24.—After serving seventeen years in the penitentiary for arson, a man 60 years old convinced Warden McKenty that he was not guilty of the crime of which he had been convicted. It was after the parole for the prisoner came that he insisted upon having a talk with the warden before leaving the prison probably for good. Warden McKenty refused to give his name.

"He was convicted in Lancaster, Pa., of setting fire to a barn," said Warden McKenty. "He got 40 years. He had no money and his case was practically undefended. It was simply a case in which some person had to be punished, and this poor, illiterate man was practically sentenced to life imprisonment."

Genevieve Clark Wars on the Tango

WASHINGTON, Oct. 23.—Miss Genevieve Champ Clark, daughter of Speaker Clark, has declared against the tango and other modern dances.

"I do not wish to criticise those who dance the so-called modern dances, but I am not going to dance them," she said.

U. S. LINER IS SEIZED BY HUERTA

Peril to Foreigners Grows—Wife of Special Envoy Lind Virtually Made Prisoner.

Special Cable to The Atlanta Georgian.

NEW YORK, Oct. 24.—The Ward line was notified to-day that the liner Morro Castle, detained at Vera Cruz by the Mexican Government, had sailed from that port.

VERA CRUZ, Oct. 24.—Felix Diaz, candidate for President of Mexico, has appealed to the United States for protection from agents of General Huerta, and this has been promised him by Consul Canada.

He was escorted late last night by Consul Canada and one American marine to the German Hotel, which is next door to the American Consulate. In case an attempt is made to arrest Diaz at the hotel, he can escape over the roof to the building which is American territory and which is protected by the United States flag.

The appeal of Diaz was made to Consul Canada when the Mexican Presidential candidate learned that he was to be arrested and shipped out of the country in order to prevent his being a candidate in Sunday's election.

American Liner Held By Huerta; Peril Grows.

Special Cable to The Atlanta Georgian.

MEXICO CITY, Oct. 24.—The peril which has confronted American residents in Mexico was increased to-day. As a result of the receipt of news from Vera Cruz that the Mexican gunboat Zaragoza had seized the Ward liner Morro Castle, a United

Continued on Page 2, Column 5.

'Worst' Boys in U.S. Are Found in Toledo, Erie and Milwaukee

MILWAUKEE, Oct. 24.—"Milwaukee boys are third worst in the country," said Jack Robbins, of the National Big Brothers' Association, at a meeting of the philanthropists to-day. Toledo boys are the worst in the country, according to Robbins, and Erie, Pa., boys the next.

Mr. Robbins interviewed fifty-three boys. His report follows:

Smoking cigarettes, 41; smoking a pipe, 4; chewing tobacco, 1; do not use tobacco, 7; 3 play pool when they have money; 14 play cards; 4 go to the picture shows; 29 use leisure hours reading; 6 are interested in baseball and 42 are interested in prize-fighting.

No Sylphs Wanted For Women Police

CHICAGO, Oct. 24.—Young and sylph-like women will not be accepted for positions on the police, according to the requirement issued by the City Civil Service Commission.

Applicants must be between 30 and 40 years old and the height in their bare feet must be between 5 feet and 5 feet 9 inches, while they will have to tip the scales between 115 and 180 pounds.

Already more than 100 women have applied at the offices of the commission for positions on the police force.

Canal Means Most To South America, T. R. Tells Brazil

RIO DE JANEIRO, Oct. 24.—An uninterrupted procession of honors are being showered upon former President Roosevelt in Brazil.

Last night he delivered his speech on international relations.

The Panama Canal, he said, would lead to closer commercial relations between North and South America, of which South America would gain more benefits than would the United States. He referred to the interference of the United States in San Domingo and the withdrawal from Cuba as measures destined to work to the advantage of those nations and to inspire confidence in them. He said:

"The United States does not wish the territory of its neighbors," he said. "It does wish their confidence. If ever as regards any country intervention does unfortunately become necessary, I hope that wherever possible it will be a joint intervention by such powers as Brazil and the United States, without thought of the selfish aggrandizement of any of them, and for the common good of the Western World."

WILBURN TO PLEAD SELF DEFENSE

Court Admits Confession Over Protest of Prisoner's Counsel. County Treasurer Recites It.

GRAYS, Oct. 24.—When the trial of Nick Wilburn, charged with the murder of James King, was resumed this morning, a marked change in the position of the defense was predicted. Attorney John R. Cooper suggested that he would probably plead self-defense for his client, bringing out this feature in Wilburn's own story. The first witnesses summoned by the defense were some of the men who testified yesterday for the State.

A stubborn effort was made by the defense yesterday afternoon to keep from the jury the confession made by Wilburn on the night of his arrest, while he was being hurried through the woods to Macon to escape mob violence last December. It was argued by Attorney Cooper that the confession was wrung from the defendant by threats and intimidation. Judge Park allowed the confession to go to the jury, as it was related by County Treasurer Etheridge.

Confession to Etheridge.

Mr. Etheridge said:

"When Nick offered to make his confession I asked him if what he had to say was voluntary, and he told me it was of his own free will, and that he had been wanting to tell it all day. I offered him no inducement or hope of reward.

"He told us that Mrs. King was the cause of it all. I asked him how, and he repeated that in March, 1912, Mrs. King called him into the kitchen and threw her arms around his neck and hugged and kissed him, and from that time on they became intimate. Later, she wanted him to kill her husband, he said. Wilburn told us that Mrs. King had suggested that he either put poison in some whisky or shoot him some time while he was out hunting. Wilburn said that on the day of the killing he went to the house, and finding Mrs. King there, asked where Mr. King was, and Mrs. King told him her husband had gone to the woods to shoot birds. Wilburn said he replied, 'Now is my time,' and, said he, Mrs. King replied, 'It is up to you.'

Finds King in Woods.

"Wilburn said he followed King into the woods, finally locating him by his shooting. 'When I met up with him and began talking with him, Mr. King handed me his gun, and walked away a few feet,' Wilburn said, 'and taking his gun I pointed it a half circle, remarking that I believed I could kill some birds, when Mr. King looked around at me I had the gun on a line with him and fired. Mr. King staggered backward, and said, 'Nick, don't do that again;' then he walked a few feet and fell dead. I followed him and placed the gun by the body.'"

When cross-examined, Mr. Etheridge said he did not tell Wilburn that a mob was pursuing him. He said that after Wilburn confessed he cried and begged them to not let them (the mob) break his neck.

Police Stampeded by Snakes in Suit Case

ALTOONA, PA., Oct. 24.—Finding a leather traveling bag at Twelfth avenue and Sixteenth street, Patrolman Sherlock took it to the Central Police Station. But he and Desk Sergeant Cherry made a rush for the exits when it was opened and a half dozen rattlesnakes emerged. The bag and the snakes were finally consigned to one of the big furnaces at City Hall.

The snakes' owner is unknown to-day

Bank Burglary Is Foiled When Police Arrive Just in Time

An attempt to rob the Traders and Farmers Bank, on Peters street, was foiled at 4 o'clock Friday morning by the timely appearance of Policemen Perry and King. On their regular rounds of an hour before the policemen found all well about the bank. On their return they discovered a window in the rear pried open and a burglar's jimmy lying on the ground. In the basement of the bank a light was burning.

A close search failed to reveal the presence of a burglar, and it is believed the culprit fled upon the officers' approach. Policemen searched that end of town without success.

Drowns in Cistern Under Her Kitchen

CHARLESTON, Oct. 24.—Mrs. Mary McInery, 63 years old, was found drowned in a cistern under her kitchen by her son and daughter, who missed her at bedtime.

Upon investigation they discovered a broken place in the kitchen floor, and further search revealed the dead body in the water, seven feet deep. A trapdoor gave way under her weight.

Youth, on Verge of Suicide, Dies of Joy

NEW ORLEANS, Oct. 24.—After making plans for suicide and writing a farewell note to his sweetheart with whom he had quarreled, Thomas Payne, aged 20 years, a Mississippi youth, in a boarding house here received a letter from the girl asking a reconciliation.

He was so overjoyed by the letter that he died of apoplexy.

Judges Women by Powder on Faces

NEWARK, N. J., Oct. 24.—Henry G. Platt, a detective in the tenderloin section here, says he judges the character of women by the amount of powder on their faces.

"Too much powder on a woman's face indicates lack of morals," he says.

Alimony Denied to Home Town Hater

JERSEY CITY, N. J., Octfl 24.—Because she did not like the town of Vulcanite, N. J., where her husband had decided to live, Mrs. Agnes Keller applied to the court here to compel her husband to give her alimony.

Her application was refused.

I Am The Want Ad Man

Of Hearst's Sunday American and Daily Georgian

SOLICITOR DECLARES FACTORY EMPLOYEES TRIED TO BLOCK PROBE

Solicitor General Dorsey repeated at the hearing on a new trial for Leo M. Frank Friday his charges that friends of Frank and employees at the pencil factory had so concealed and withheld evidence during the murder mystery as to be conclusive indication that the defendant was the guilty person.

The defense was seeking to maintain its contention that the court was in error for allowing testimony and argument along this line when the Solicitor reiterated his belief. He said that the apparent unanimity with which friends and employees withheld information from the detectives made it convincing to his mond that there was a virtual conspiracy to protect the defendant.

"I hold that I had a right to state what I thought," he declared to Judge Roan.

"Maybe the Solicitor had no rights in the matter, but I think he had. Let them put in their reasons exactly what I said. I'm willing to stand by it."

The hearing was delayed considerably by continuous squabbles over minor points in the wording and phrasing of the defense's reasons.

Attorney Arnold and Solicitor Dorsey, as soon as the hearing on a new Frank trial resumed Friday morning, were embroiled in an argument over the completeness with which the court stenographers had entered the objections of the defense during the trial.

Arnold maintained that the stenographers in many instances had entered in the record only the first objection made by a lawyer for the defense and had disregarded the additional objections that might have been mae during the subsequent argument, several of the court reporters merely designating the debate by the notation, "Attorneys argued question pro and con."

Lee's Testimony Again.

The point arose at the beginning of the review of reasons which were left unapproved from the first consideration. The defense maintained that the court erred in letting in the testimony of Newt Lee that Detective John Black had talked to him longer than Frank, the inference being that Frank was not seeking to get the truth from the negro. Arnold contended that objection had been made at the time on the ground that it was immaterial, irrelevant, illegal, prejudicial and a mere conclusion.

Dorsey retorted that the only objection made then was that it was not in rebuttal. At this juncture, Attorney Arnold made the charge that the stenographers at times got only one part of the objection, missing what might be made in the course of the following argument. Stenographers Teitlebaum and Freer were called and sworn. Teitlebaum testified that he reported the arguments of counsel in full and later "boiled them down," retaining all the objections.

Freer said that he omitted the arguments, but made record of all objections, unless one chanced to slip by him, as rapidly as they were made. The disputed reasons were approved after slight revision.

Object to Word "Employ."

For nearly an hour the attorneys wrangled over the using of the word "employed" in one of the reasons. The defense held that the court had erred in permitting over the objections of the defendant the testimony of Detective Black that Frank had employed counsel the Monday morning after the crime.

Dorsey objected to the wording, saying that there was nothing in the record to warrant the use of "employed." After this one word had deadlocked proceedings as effectually as a difference over an extremely vital point, a compromise was reached by revising the paraphrase of Black's evidence to read that Frank "had" counsel the Monday morning after the murder.

J. W. Coleman, stepfather of the murdered Mary Phagan, was an interested spectator at part of the morning session. He was on hand when the hearing opened, and remained listening intently to the debate of opposig counsel until the middle of the forenoon.

Starnes and Black Present.

Detectives Starnes and Black, who were assigned to Solicitor Dorsey to work under his direction on the investigation into the Phagan murder mystery, have been in constant attendance since the hearing began Wednesday.

Frank's lawyers sprang a surprise in the last of their long string of reasons, holding that by the State's theory Jim Conley was an accomplice and that his testimony therefore could not be accepted except as corroborated by the circumstances or by another witness. The Solicitor remarked that he had not considered this proposition, but would be prepared to talk on it later in the hearing.

The reason charged that the court erred in not instructing the jury that if they believed from the evidence that Conley watched for Frank at the pencil factory door, and that his purpose in watching was to protect Frank in the commission of acts which constitute a felony in the State of Georgia, then Conley, as to any alleged murder committed in the progress of any such attempt to commit the acts that were described by the negro, would be an accomplice, and the jury could not give him credence unless he was corroborated by the facts and circumstances or by another witness.

The announcement that the temper of the crowds about the courthouse on the closing days of the trial was such that grave fears were entertained for the safety of Frank was one of the interesting disclosures of the hearing. Attorney Luther Rosser, chief of counsel for Frank, asserted that they would have "eaten the defendant alive" if he had gone out among them on the day the verdict was rendered, particularly if an acquittal had been brought in.

Take Advantage of Absence.

Solicitor Dorsey contended that the defense had waived the presence of Frank in the courtroom at the time the verdict was rendered and

Coming in The Sunday American! An Entrancing Detective Story of Love and Mystery. "That Affair Next Door" By Anna Katherine Green

DO YOU KNOW THE...
"Redheadest Sphinx In Dixie?"
Next Sunday's American
WILL INTRODUCE YOU
BE SURE AND READ IT

THE ATLANTA GEORGIAN.
Read for Profit---GEORGIAN WANT ADS---Use for Results
VOL. XII. NO. 71. ATLANTA, GA., FRIDAY, OCTOBER 24, 1913. Copyright, 1906 By The Georgian Co. 2 CENTS. PAY NO MORE.
HOME EDITION

BIG FIRE IN MARIETTA STREET

Huerta Seizes U. S. Liner; Diaz Begs Help

DORSEY BUILDS UP DEFENSE FOR JURORS

50 GIRLS IN FIRE ZONE IN PANIC

Half-Million Property Damage Threatened as Flames Sweep Brady-Miller Stables.

Fire, which threatened to destroy business buildings worth more than half a million dollars, defied the efforts of the entire fire fighting force of Atlanta Friday afternoon and crumbled into ruins the structure at Marietta and Bartow streets, formerly occupied by the Brady-Miller stables.

An immense crowd, estimated as high as 10,000 persons, was attracted to the scene and firemen had a hard time keeping the curious out of the danger zone.

The flames, bursting out of the first building, unexpectedly and as though they had been raging for some time, had gained tremendous headway when the fire engine arrived. It looked for a time as though the Atlanta Envelope Company, the Capital City Chair Company, the Capital City Tobacco Company all were doomed.

As the fire menaced the plant of the Atlanta Envelope Company, a three-story building, 50 girls employed in the building fled in terror for the exits. Panic was threatened for a time, as the plant quickly fillled with smoke, but all the young women are believed to have reached the street safely.

A general fire alarm was issued as soon as the seriousness of the situation was apparent, and thousands in Five Points flocked to the scene, attracted by the shieking of the fire sirens. Traffic was demoralized as the engines rushed through the heart of the city.

The fire started on the south side of Brady Miller Building, and the walls were crumbling within a few minutes. Chief Cummings was at a loss to determine the cause.

Fifteen streams of water were turned on the burning structure, and after 40 minutes of hard work, it was believed the blaze was well under control.

CANDIDATE WHO FEARS HUERTA'S TREACHERY

FELIX DIAZ.

HUERTA NOT TO ACCEPT IF ELECTED

Promises Nations He Will Not Take Presidency, and Assures His Good Faith.

FRIDAY'S DEVELOPMENTS IN THE MEXICAN SITUATION.

Felix Diaz, Presidential candidate, fearing Huerta, appeals to United States Consul Canada at Vera Cruz for protection, which is given him.

Huerta seizes the Ward liner Morro Castle, with Mrs. Lind, wife of President Wilson's special envoy, aboard, just as it is ready to sail for Havana. On protest by Mr. Lind, the vessel is released several hours later.

Secretary of State Bryan announces official promise from Huerta that should he be elected President Sunday he will not accept.

VERA CRUZ, Oct. 24.—Felix Diaz, candidate for President of Mexico, has appealed to the United States for protection from agents of General Huerta, and this has been promised him by Consul Canada.

He was escorted late last night by Consul Canada and one American marine to the German Hotel, which is next door to the American Consulate. In case an attempt is made to arrest Diaz at the hotel, he can escape over the roof to the building which is American territory and which is protected by the United States flag.

The appeal of Diaz was made to Consul Canada when the Mexican Presidential candidate learned that he was to be arrested and shipped out of the country in order to prevent his being a candidate in Sunday's election.

American Liner Held By Huerta; Peril Grows.

Special Cable to The Atlanta Georgian.

MEXICO CITY, Oct. 24.—The peril which has confronted American residents in Mexico was increased to-day. As a result of the receipt of news from Vera Cruz that the Mexican gunboat Zaragoza had seized the Ward liner Morro Castle, a United States ship, and the preparations which the American Consulate in Vera Cruz has made to protect Felix Diaz, the hatred of the Mexicans toward citizens of the United States has been fanned to a higher pitch than at any time since the break between the Mexican and United States Governments occurred.

The Government's explanation of the detention of the Morro Castle is that her captain was wanted to testify in a case of long standing. Government officials declared that the order for the appearance of Captain Huff in court was issued a week ago, but it is significant that the order was not served until the Morro Castle was ready to sail for Havana.

The real reason for the hold-up of the vessel, however, is believed to be the fact that eight of the thirteen members of the Vera Cruz State Legislature had taken passage on the ship for Havana because of threats made against them for opposing Huerta's policies. Their flight is thought to have been the reason why the port authorities refused to give Captain Huff his clearance papers.

The Mexican Government yielded to-day to the protests of the United States and allowed the Ward liner

Continued on Page 7, Column 1.

WILBURN TO SOON KNOW HIS FATE

Arguments Begin With No Direct Testimony From Defense in Jones County Slaying.

MACON, Oct. 24.—A Jones County jury will decide late this afternoon or to-night the fate of Nick Wilburn for the murder of James King, the farmer with whose wife he was infatuated.

The arguments will close this afternoon before 5 o'clock. Attorney Dean Newman opened for the defense this morning and was followed by Attorneys Jackson and Johnson for the State. This afternoon Solicitor Pottle will conclude for the prosecution and Attorney Cooper for the defense.

A sudden change was made to-day in the plans of the defense when Wilburn decided that he did not want to take the stand and tell the jury about the killing of King.

No Testimony by Defense.

Wilburn had carefully planned a statement, asserting self-defense and denying the confessions, but his counsel advised him that there was no element of self-defense in his case as indicated by the testimony. Wilburn then decided that he had better remain silent. Consequently, the defense did not offer any direct testimony and allowed the evidence submitted by the State to go to the jury unchanged except for cross-examination.

Attorney Cooper made a motion for a mistrial upon the convening of court, on the ground that W. L. Middlebrooks, one of the jurors, was related to Mrs. King, but he was overruled.

Mrs. King's Trial Monday.

Judge Park announced from the bench that the trial of Mrs. King will start Monday morning. Her attorney, State Senator W. D. McNeill, of Macon, states that she will positively take the stand.

"She has nothing to hide," he said, "and I am confident that when the jurors hear her remarkable statement, the most remarkable that I have ever heard, they will unhesitatingly find her not guilty."

Mrs. King will not offer any witness in her behalf, unless character witnesses be presented. Mr. McNeill has not decided yet whether or not he will pursue this course, but he believes now that he will simply submit her statement to the jury.

The most damaging testimony that the State will offer against Mrs. King will be her alleged confession made the day of her arrest.

Court Admits Confession.

A stubborn effort was made by the defense yesterday afternoon to keep from the jury the confession made by Wilburn on the night of his arrest, while he was being hurried through the woods to Macon to escape mob violence last December. It was argued by Attorney Cooper that the confession was wrung from the defendant by threats and intimidation. Judge Park allowed the confession to go to the jury, as it was related by County Treasurer Etheridge.

BANK STATEMENT CALLED.

WASHINGTON, Oct. 24.—Acting Comptroller of the Currency Kane today issued a call for the condition of national banks at the close of business on October 21.

Train Goes Through Bridge Weakened by Rain; Fireman Hurt

One man was injured and several hundred dollars damage was done Friday morning when a freight train of the Atlanta, Birmingham and Atlantic Railroad plunged into Tillman's Creek, near Manchester. The trestle over the creek had been weakened by rains.

Fireman Levi Holley was caught in the wreckage and is reported seriously hurt. Other members of the train crew jumped and escaped without injury. The engine, tender and several freight cars piled up in the creek.

Trains will be detoured by way of Woodbury, an additional distance of 13 miles, until the wreck is cleared and the trestle replaced.

'Worst' Boys in U. S. Are Found in Toledo, Erie and Milwaukee

MILWAUKEE, Oct. 24.—"Milwaukee boys are third worst in the country," said Jack Robbins, of the National Big Brothers' Association, at a meeting of the philanthropists to-day. Toledo boys are the worst in the country, according to Robbins, and Erie, Pa., boys the next.

Mr. Robbins interviewed fifty-three boys. His report follows:

Smoking cigarettes, 41; smoking a pipe, 4; chewing tobacco, 1; do not use tobacco, 7; 3 play pool when they have money; 14 play cards; 4 go to the picture shows; 29 use leisure hours reading; 6 are interested in baseball and 42 are interested in prize-fighting.

Perfect Football Weather in Atlanta Promised Saturday

Fine football weather is promised by the forecaster for Saturday.

The official prediction issued by Director von Herrmann of the Atlanta Bureau Friday was:

"Rain, followed by clearing skies and cooler temperature to-night; Saturday fair."

The stormy period which has enveloped Atlanta and the State for the past few days has passed, the forecaster declared.

A slight fall of temperature marked Friday morning. At 8 o'clock the mercury stood at 62 degrees. At noon it registered 60.

I Am The Want Ad Man

Of Hearst's Sunday American and Daily Georgian

SOLICITOR ARMED WITH SHEAF OF AFFIDAVITS TO DEFEAT REHEARING

With the grounds to be argued for a new trial settled upon at the close of the forenoon session of the Frank hearing in the State Capitol, the lawyers for the prosecution and defense made ready in the afternoon to begin the actual arguments for and against the motion of the defense.

Practically everything was cleared away except the reading of a few more of the affidavits against A. H. Henslee and Marcellus Johenning, the two jurors accused of bias and prejudice in their consideration of the evidence. It was regarded as likely that the hearing would conclude late Saturday afternoon.

Solicitor Dorsey, in spite of the defense's charges and evidence against Henslee and Johenning, conceded nothing. He was prepared with a great sheaf of affidavits with which to support his arguments that neither of the attacked jurors was guilty of bias or prejudice when he went into the jury box. As this offered the possibility of being the point on which a new trial might hinge, the Solicitor was prepared to fight to the very last every contention of bias by the defense.

Attorney Rosser began the reading of the bias affidavits at 12 o'clock, immediately after the last of the 115 reasons advanced by the defense had been accepted by the prosecution or revised by Judge Roan. Most of them had been published in the newspapers.

New affidavits testified to the presence in Albany, Ga., of Henslee on the date he denied he was there. Stiles Hopkins, member of the Rosser & Brandon law firm, appeared at the hearing with the register of the New Albany Hotel bearing the signature of Henslee at the disputed time. This, the defense contended, clinched their allegation that Henslee was there at the time he is reported to have made denunciatory remarks about Frank.

Among the remarks that Henslee was alleged to have made before the trial were that he "would like to break Frank's neck;" that he would like to bet a dollar that he would be on the Frank jury; that he believed Frank and no one else was guilty of the murder, and that if he was selected as a juryman he would do his best to obtain a conviction.

Denounced Frank's Race.

There were many denunciatory references to Frank's race, and one affidavit charged Henslee with saying that if the jury ever turned him loose he would not get out of town alive.

Solicitor Dorsey repeated at the hearing his charges that friends of Frank and employees at the pencil factory had so concealed and withheld evidence during the murder mystery as to be conclusive indication that the defendant was the guilty person.

The defense was seeking to maintain its contention that the court was in error for allowing testimony and argument along this line when the Solicitor reiterated his belief. He said that the apparent unanimity with which friends and employees withheld information from the detectives made it convincing to his mind that there was a virtual conspiracy to protect the defendant.

"I hold that I had a right to state what I thought," he declared to Judge Roan.

"Maybe the Solicitor had no rights in the matter, but I think he had. Let them put in their reasons exactly what I said. I'm willing to stand by it."

The hearing was delayed considerably by continuous squabbles over minor points in the wording and phrasing of the defense's reasons.

Attorney Arnold and Solicitor Dorsey, as soon as the hearing on a new Frank trial resumed Friday morning, were embroiled in an argument over the completeness with which the court stenographers had entered the objections of the defense during the trial.

Arnold maintained that the stenographers in many instances had entered in the record only the first objection made by a lawyer for the defense and had disregarded the additional objections that might have been made during the subsequent argument, several of the court reporters merely designating the debate by the notation, "Attorneys argued question pro and con."

Lee's Testimony Again.

The point arose at the beginning of the review of reasons which were left unapproved from the first consideration. The defense maintained that the court erred in letting in the testimony of Newt Lee that Detective John Black had talked to him longer than Frank, the inference being that Frank was not seeking to get the truth from the negro. Arnold contended that objection had been made at the time on the ground that it was immaterial, irrelevant, illegal, prejudicial and a mere conclusion.

Dorsey retorted that the only objection made then was that it was not in rebuttal. At this juncture, Attorney Arnold made the charge that the stenographers at times got only one part of the objection, missing what might be made in the course of the following argument. Stenographers Teitlebaum and Freer were called and sworn. Teitlebaum testified that he reported the arguments of counsel in full and later "boiled them down," retaining all the objections.

Freer said that he omitted the arguments, but made record of all ob-

No Sylphs Wanted For Women Police

CHICAGO, Oct. 24.—Young and sylph-like women will not be accepted for positions on the police, according to the requirement issued by the City Civil Service Commission.

Applicants must be between 30 and 40 years old and the height in their bare feet must be between 5 feet and 5 feet 9 inches, while they will have to tip the scales between 115 and 180 pounds.

Youth, on Verge of Suicide, Dies of Joy

NEW ORLEANS, Oct. 24.—After making plans for suicide and writing a farewell note to his sweetheart with whom he had quarreled, Thomas Payne, aged 20 years, a Mississippi youth, in a boarding house here received a letter from the girl asking a reconciliation.

He was so overjoyed by the letter that he died of apoplexy.

Plenty of Work, Little Money, Wiley Rules For Pure Food Baby

WASHINGTON, Oct. 24.—Dr. Harvey Wiley, father of the pure-food baby, who has just built a pure-air house in which to raise the pure-food baby, gives out some of the texts of health that will preach the gospel of right living to his boy, as follows:

"Environment has great effect on character and my boy is going to have a beautiful view from his home, so his life will be beautiful. He is going to have plenty of pure air, plenty of pure food all the time, plenty of clean exercise.

"Plenty of work when he grows up.

"Fortunately, not much money at any time."

THE WEATHER.

Forecast for Atlanta and Georgia—Rain Friday; clearing Saturday.

Bank Burglary Is Foiled When Police Arrive Just in Time

An attempt to rob the Traders and Farmers Bank, on Peters street, was foiled at 4 o'clock Friday morning by the timely appearance of Policemen Perry and King. On their regular rounds of an hour before the policemen found all well about the bank. On their return they discovered a window in the rear pried open and a burglar's jimmy lying on the ground. In the basement of the bank a light was burning.

Judges Women by Powder on Faces

NEWARK, N. J., Oct. 24.—Henry G. Platt, a detective in the tenderloin section here, says he judges the character of women by the amount of powder on their faces.

"Too much powder on a woman's face indicates lack of morals," he says.

Coming in The Sunday American! An Entrancing Detective Story of Love and Mystery. "That Affair Next Door" By Anna Katherine Green

DO YOU KNOW THE...
"Redheadest Sphinx In Dixie?"
Next Sunday's American
WILL INTRODUCE YOU
BE SURE AND READ IT

THE ATLANTA GEORGIAN.
Read for Profit---GEORGIAN WANT ADS---Use for Results
VOL. XII. NO. 71. ATLANTA, GA., FRIDAY, OCTOBER 24, 1913. Copyright, 1906 By The Georgian Co. 2 CENTS. PAY NO MORE.
FINAL★★

ARNOLD ATTACKS "MOB SPIRIT"

U. S. Stand In Mexico is Backed By Great Britain

FIFTEEN TRAPPED IN NEW YORK FACTORY FIRE

GIRLS LEAP TO DEATH TO CHEAT FLAMES

Police Recover Several Bodies From Wrecked Building—Many More Believed Caught.

NEW YORK, Oct. 24.—Four bodies were recovered at 5.30 o'clock this afternoon and eleven more are believed to still be in the six-story factory building at No. 208 Canal street, which was wrecked by an explosion at 3 o'clock.

Five hundera men and women were in the structure when the flames started. They stmpeded to the streets by stairways and fire escapes. More than a score finding themselves trapped on the second floor fire escape, leaped to the street. Four of these, two boys and two girls, are dying. Others were seen to rush back into the flames.

Vincenzo Kargul, an employee of one of the firms occupying the building, climbed down the fire escape with his clothing ablaze. He said a sheet of flame swept through the factory, and he feared several of his shopmates had been burned to death.

50 Girls Flee From Flames.

Fire of unknown origin, which was discovered in the structure formerly occupied by the Brady-Miller stables at Marietta and Bartow streets, did damage estimated at $6,000, threatened an entire block of business houses and forced 50 girls to flee for their lives Friday afternoon.

Not until practically the entire fire department joined in the battle were the flames brought under control.

Smoke from the burning building penetrated into that occupied by the Atlanta Envelope Company, adjacent, and threw its employees, half a hundred of whom are women and girls, into a panic. At the first appearance of the smoke the cry of fire was carried from mouth to mouth throughout the three floors used by the envelope company.

A Rush for Exits.

Immediately a rush was made for exits. The management of the company, realizing the peril of a panic, quickly dispatched all the men at its command to quiet the terrorized employees and escort them safely to the street.

The burning building, a three-story structure, was unoccupied. It was the property of the Miller Real Estate and Investment Company and carried $18,000 insurance.

The flames were first discovered by a passerby. They originated, it was later found, on the first floor in the center of the building. Apparently the fire had been in progress for some time when the fire engines arrived. It had gained tremendous headway.

Not only was the envelope company's building doomed, apparently, but that also of the Capital City Chair Company and the Capital City Tobacco Company, which were adjacent.

10,000 Gather at Scene.

So fiercely did the flames eat their way through the inside of the burning structure that for a time it looked as though they would leap over into the adjoining buildings. To prevent this several streams of water played about the fire walls of the former stable and prevented further devastation.

An immense crowd, estimated at 10,000 persons, gathered to witness the fight and greatly impeded the firemen in their work. Practically all traffic on Marietta street was demoralized.

RACING RESULTS

AT LAUREL.

FIRST—Five and half furlongs: Brave Cunarder, 112 (Buxton), 5, 7-5, 1-2, won; Galaxy, 104 (Wolfe), 10, 3, even, second; Gallop, 105 (J. McTaggart), 5-2, 3-5, 1-3, third. Time, 1:09 1-5. Also ran: Executor, Lennie D., Fool of Fortune and Water Lady.

SECOND—Mile and sixteenth: Brush, 100 (McIntyre), 6, 2, even, won; Ardelon, 106 (Burlingame), 5, 8-5, 4-5, second; Towton Field, 111 (Davies), 11-5, even, 1-2, third. Time, 1:52, 4-5. Also ran: Stelcliff, Hans Creek, Good Day, Spring Maid and Adolante.

THIRD—Six furlongs: Springboard, 116 (Davies), 5-2, even, 1-2, won; Tartar, 102 (Wolfe), 16-5, even, 1-33, second; Buskin, 105 (Butwell), 4, 7-5, 3-5, third. Time, 1:15 3-5. Also ran: Calton G. and Marjorie A.

FOURTH—Mile and 70 yards: Chemulpo, 112 (Nathan), 4, even, 2-5, won; Fairy Godmother, 101 (Nicklaus), 12, 3, even, second; Spellbound, 112 (Waldron), 8, 2, 4-5, third. Time, 1:48 2-5. Also ran: Lad of Langdon, John Reardon, Master Jim and Cliff Top.

FIFTH—Six furlongs: Lace, 100 (Nathan), 3-2, 4-5, 2-5, won; Right Easy, 109 (Buxton), 7-2, 6-5, 3-5, second; Sir Alvescott, 109 (Frasch), 10, 4, 2, third. Time, 1:17. Also ran: Princess Industry, Cleopat, Auto Maid, Princess Floral, Rod and Gun, Fred Levy and Union Jack.

SIXTH—Mile: Sandbar, 98 (Ambrose), 5, 2, even, won; Margaret Meise, 95 (Ford), 4-5, 2-5, out, second; Battling Nelson, 98 (Callahan), 10, 3, 6-5, third. Time, 1:49. Also ran: Turkey in the Straw, Fadoodle, Old Hank and Small.

AT LATONIA.

FIRST—Six furlongs: John Gund, 100 (Borel), 5.70, 3.00, 2.90, won; Decathlon, 110 (Skirvin), 6.70, 4.60, second; Squire Bill, 103 (Obert), 6.20, third. Time, 1:18. Also ran: Miss Waters, Kilcrea, Droll, Just Y, Hoiton, Naograne and Lindar.

SECOND—Five and half furlongs: Bolala, 108 (Turner), 3.10, 2.10, 2.20, won; Birdie Williams, 101 (Neylon), 2.50, 2.40, second; Tavolara, 101 (Taylor), 3.90, third. Time, 1:11. Also ran: Ida Lavinia and Malay.

THIRD—Five and half furlongs: Bac, 100 (McDonald), 6.80, 3.70, 3.60, won; Crisco, 117 (Turner), 3.50, 2.80, second; Oakland, 119 (Borel), 2.30, third. Time, 1:10 2-5. Also ran: Jack Kellogg, General, I Spy, Uncle Dick and Sager.

FOURTH—Mile and 70 yards: Cream, 104 (Vandusen), 2.90, 2.40, out, won; L. H. Adair, 100 (Martin), 3.30, out, second; Weyanoke, 103 (Kederis), out, third. Time, 149 1-5. Also ran: Rifle Brigade.

FIFTH—Mile and sixteenth: Brookfield, 95 (McDonald), 17.80, 6.30, 4.10, won; Amon, 109 (Borel), 3.10, 2.60, second; Gold Color, 103 (Obert), 3.20, third. Time, 1:54. Also ran: Belle of Bryn Mawr, Barn Dance, Foxy Mary, Forty-Niner and Over the Sands.

SIXTH—Mile and sixteenth: Curlicue, 106 (Hill), 12.40, 5.70, 2.90, won; Brave, 109 (Borel), 3.10, 2.30, second; Sir Catesby, 107 (Wood), 2.30, third. Time, 1:52 4-5. Also ran: Jack Kavenaugh, Stanley S., Port Arlington and Annie Sellers.

Race Entries on Page 13.

Virginia Team Works Out at Driving Club; Officials Appointed

Charley Wahoo, of Carlisle, has been selected to referee the Virginia-Georgia game to-morrow afternoon at Ponce DeLeon Park, Jack Barry, of Georgetown, will umpire, while Innis Brown, of Vanderbilt, will probably be selected to-night as head linesman.

Alumni of Virginia University Friday welcomed the Yellow and Purple team to-day at the Hotel Ansley, and arranged, first, that their traveling appetites be catered to in a most thorough fashion, it being then the noon hour, and, second, that a light practice should be held at Piedmont Park, strictly in private, by invitation of the Piedmont Driving Club.

Coach Warren was desirous of finding a "nice, quiet spot" where some signals could be run off in costume, especially as the fine, bracing air and sunshine tempted his charges to light exercise by way of taking off any tinge of staleness that might have lingered from the trip.

Alimony Denied to Home Town Hater

JERSEY CITY, N. J., Oct. 24.—Because she did not like the town of Vulcanite, N. J., where her husband had decided to live, Mrs. Agnes Keller applied to the court here to compel her husband to give her alimony.

Her application was refused.

WILBURN TO KNOW FATE TONIGHT

Attorneys End Arguments Late Friday Afternoon—No Testimony Offered by Defense.

MACON, Oct. 24.—A Jones County jury will decide to-night or to-morrow the fate of Nick Wilburn for the murder of James King, the farmer with whose wife he was infatuated.

The arguments closed this afternoon about 5 o'clock. Attorney Dean Newman opened for the defense this morning and was followed by Attorneys Jackson and Johnson for the State. This afternoon Solicitor Pottle concluded for the prosecution and Attorney Cooper for the defense.

A sudden change was made to-day in the plans of the defense when Wilburn decided that he did not want to take the stand and tell the jury about the killing of King.

No Testimony by Defense.

Wilburn had carefully planned a statement, asserting self-defense and denying the confessions, but his counsel advised him that there was no element of self-defense in his case as indicated by the testimony. Wilburn then decided that he had better remain silent. Consequently, the defense did not offer any direct testimony and allowed the evidence submitted by the State to go to the jury unchanged except for cross-examination.

Attorney Cooper made a motion for a mistrial upon the convening of court, on the ground that W. L. Middlebrooks, one of the jurors, was related to Mrs. King, but he was overruled.

Mrs. King's Trial Monday.

Judge Park announced from the bench that the trial of Mrs. King will start Monday morning. Her attorney, State Senator W. D. McNeill, of Macon, states that she will positively take the stand.

"She has nothing to hide," he said, "and I am confident that when the jurors hear her remarkable statement, the most remarkable that I have ever heard, they will unhesitatingly find her not guilty."

Mrs. King will not offer any witness in her behalf, unless character witnesses be presented. Mr. McNeill has not decided yet whether or not he will pursue this course, but he believes now that he will simply submit her statement to the jury.

The most damaging testimony that the State will offer against Mrs. King will be her alleged confession made the day of her arrest.

Court Admits Confession.

A stubborn effort was made by the defense yesterday afternoon to keep from the jury the confession made by Wilburn on the night of his arrest, while he was being hurried through the woods to Macon to escape mob violence last December. It was argued by Attorney Cooper that the confession was wrung from the defendant by threats and intimidation. Judge Park allowed the confession to go to the jury, as it was related by County Treasurer Etheridge.

THE WEATHER.
Forecast for Atlanta and Georgia—Rain Friday; clearing Saturday.

SEIZED LINER IS RELEASED BY HUERTA

Dictator Promises Powers He Will Not Accept Presidency If He Is Elected.

FRIDAY'S DEVELOPMENTS IN THE MEXICAN SITUATION.

Felix Diaz, Presidential candidate, fearing Huerta, appeals to United States Consul Canada at Vera Cruz for protection, which is given him.

Huerta seizes the Ward liner Morro Castle, with Mrs. Lind, wife of President Wilson's special envoy, aboard, just as it is ready to sail for Havana. On protest by Mr. Lind, the vessel is released several hours later.

Secretary of State Bryan announces official promise from Huerta that should he be elected President Sunday he will not accept.

WASHINGTON, Oct. 24.—The British Foreign Office to-day informed the State Department that Sir Lionel Garden, British Minister to Mexico, has repudiated interviews in which he is alleged to have said that Great Britain is not in accord with the policy of the United States concerning Mexico. Sir Lionel absolutely denies having made such assertions and asserts that he has been grossly misquoted. The British Foreign Office has assured the United States that Great Britain is not opposing the United States in any manner in the Mexican affair.

VERA CRUZ, Oct. 24.—Felix Diaz, candidate for President of Mexico, has appealed to the United States for protection from agents of General Huerta, and this has been promised him by Consul Canada.

He was escorted late last night by Consul Canada and one American marine to the German Hotel, which is next door to the American Consulate. In case an attempt is made to arrest Diaz at the hotel, he can escape over the roof to the building which is American territory and which is protected by the United States flag.

The appeal of Diaz was made to Consul Canada when the Mexican Presidential candidate learned that he was to be arrested and shipped out of the country in order to prevent his being a candidate in Sunday's election.

American Liner Held By Huerta; Peril Grows.

Special Cable to The Atlanta Georgian.

MEXICO CITY, Oct. 24.—The peril which has confronted American residents in Mexico was increased to-day. As a result of the receipt of news from Vera Cruz that the Mexican gunboat Zaragoza had seized the Ward liner Morro Castle, a United States ship, and the preparations which the American Consulate in Vera Cruz has made to protect Felix Diaz, the hatred of the Mexicans toward citizens of the United States has been fanned to a higher pitch than at any time since the break between the Mexican and United States Governments occurred.

The Government's explanation of the detention of the Morro Castle is that her captain was wanted to testify in a case of long standing. Government officials declared that the order for the appearance of Captain Huff in court was issued a week ago, but it is significant that the order was not served until the Morro Castle was ready to sail for Havana.

The Mexican Government yielded to-day to the protests of the United States and allowed the Ward liner

Continued on Page 7, Column 1.

LATEST NEWS

PHILADELPHIA, Oct. 24.—Compulsory arbitration of labor disputes was denounced here today by Secretary Wilson of the Department of Labor in an addess before the mining congress.

POUGHKEEPSIE, N. Y., Oct. 24.—Dillon Wallace, the Labrador explorer, who it was feared had perished in the North, is alive, and will reach his home in Beacon, N. Y., in about a week, according to a letter received by his sister, Miss Anne Wallace, today.

WASHINGTON, Oct. 24.—The French Foreign Office advised the State Department this afternoon that France has ordered the cruiser Conde, now at Brest, to proceed to Mexican waters.

BRISTOL, ENGLAND, Oct. 24. University students this afternoon wrecked the suffragette headquarters here, took the furniture to the streets and set it on fire.

SAN FRANCISCO, Oct. 24.—A Chinaman who gave the names of Leon Wing and George Leon was arrested in Oakland to-day on suspicion, the police believing he is Leon Ling, slayer of Elsie Siegel, in New York.

BERLIN, Oct. 24.—Denial was made in diplomatic circles to-day that Germany has had any negotiations with England over the Mexican situation. It was said that the two powers have studiously avoided any action which might make it appear that coercion was intended and that both would place no obstacles in the way of the United States.

CALUMET, MICH., Oct. 24.—The authorities to-day arrested 191 striking copper miners for contempt of court, charging them with violating an injunction against picketing and deeds of violence. A majority of the arrests were made at Wolverine, Copper City, Allouez and Mohawk.

NEW YORK, Oct. 24.—The house of deputies of the Episcopal Church of America, in convention here this afternoon, adopted a resolution condemning the employment of children under 16 years of age in factories, mines, stores and street trade.

WASHINGTON, Oct. 24.—President Wilson to-day commuted the sentence imposed on Frederick A. Hyde and Joost H. Schneider, both of San Francisco, who were convicted here in 1908 of conspiracy in manipulating Government lands located in various Western States.

RIO DE JANEIRO, Oct. 24.—Colonel Theodore Roosevelt was the guest of honor to-day at a breakfast given by a committee representing the Senate and Chamber of Deputies of the Brazilian Government. Later the distinguished American visited Tijuca, on the outskirts of the city.

NEW YORK, Oct. 24.—The general educational board founded by John D. Rockefeller has appropriated $1,400,000 for Johns Hopkins University at Baltimore.

WASHINGTON, Oct. 24.—Assistant Secretary of the Treasury Newton to-day refused to relieve Carroll Dwight Hale, known on the football field at Northwestern University at Evanstown, Ill., as John Hale, gridiron hero, from his duties as a lifesaver to play football this season.

LONDON, Oct. 24.—Francis Shackleton, a brother of Sir Ernst Shackleton, the famous explorer, was to-day found guilty of defrauding Miss Josephine Brown out of nearly $75,000 in an industrial scheme and sentenced to fifteen months.

PHILADELPHIA, Oct. 24.—According to semi-official announcement to-day, James C. Walsh, at present a member of Connie Mack's world's champion Athletics, has been sold to the New York American club.

ST. JOSEPH, MO., Oct. 24.—A banquet has been arranged for the Chicago White Sox and New York Giants when they arrive here to-morrow on their trip around the world, for their scheduled one game. They will be met at the Union Station with automobile and a brass band, and will be taken for a tour of the city. Following that they will be taken to a hotel, where a luncheon will be given them by the St. Joseph Boosters' Club.

Plenty of Work, Little Money, Wiley Rules For Pure Food Baby

WASHINGTON, Oct. 24.—Dr. Harvey Wiley, father of the pure-food baby, who has just built a pure-air house in which to raise the pure-food baby, gives out some of the texts of health that will preach the gospel of right living to his boy, as follows:

"Environment has great effect on character and my boy is going to have a beautiful view from his home, so his life will be beautiful. He is going to have plenty of pure air, plenty of pure food all the time, plenty of clean exercise.

"Plenty of work when he grows up.

"Fortunately, not much money at any time."

County Reformatory For Girls Is Opened

The new Fulton County Industrial Home for Women, erected by the Board of County Commissioners as a reformatory for incorrigible girls, was opened officially this morning, and is ready to receive inmates.

Hereafter, when a girl is arrested and it is found she has no desire to reform or that probation fails, she will be bound over by Recorder Broyles to Judge Calhoun's Court, and from there, if found guilty, will be sent to the home. The new home will be in charge of Professor T. A. E. Means, superintendent of the Boys' Home at Hapeville.

BANK STATEMENT CALLED.

WASHINGTON, Oct. 24.—Acting Comptroller of the Currency Kane today issued a call for the condition of national banks at the close of business on October 21.

Train Goes Through Bridge Weakened by Rain; Fireman Hurt

One man was injured and several hundred dollars damage was done Friday morning when a freight train of the Atlanta, Birmingham and Atlantic Railroad plunged into Tillman's Creek, near Manchester. The trestle over the creek had been weakened by rains.

Fireman Levi Holley was caught in the wreckage and is reported seriously hurt. Other members of the train crew jumped and escaped without injury. The engine, tender and several freight cars piled up in the creek.

Trains will be detoured by way of Woodbury, an additional distance of 13 miles, until the wreck is cleared and the trestle replaced.

Drowns in Cistern Under Her Kitchen

CHARLESTON, Oct. 24.—Mrs. Mary McInery, 63 years old, was found drowned in a cistern under her kitchen by her son and daughter, who missed her at bedtime.

Upon investigation they discovered a broken place in the kitchen floor, and further search revealed the dead body in the water, seven feet deep. A trapdoor gave way under her weight.

Phi Kappa Phi Banquet.

The Phi Kappa Phi Fraternity of the Georgia Tech will give a banquet at the Kimball House Saturday night, after which 25 candidates will be initiated into the fraternity. A special room has been engaged for the initiatory ceremonies, and a large attendance is expected.

ATLANTA'S PREJUDICE AS BITTER AS RUSSIA'S DECLARES ATTORNEY

Reuben R. Arnold, in the opening argument of the defense in behalf of a new trial for Leo M. Frank Friday afternoon in the library of the State Capitol, made a dramatic comparison of the Frank trial with the "ritual murder" trial now in progress in Keiff, Russia.

Attorney Arnold declared that as horrible as is that travesty on justice in Keiff, that in Atlanta last August was no less horrible. He made a bitter commentary upon the prejudice and mob spirit with which he said the defense was confronted at every turn.

"We have had to contend against two hydra-headed propositions," he said. "Prejudice and ignorance, the twin evils. We have had to contend with the spirit of the mob. This is no idle dream, but a fact of which your honor is well aware. We have been so circumvented by prejudice and by hatred that their menacing influence has been constantly present in the court.

"The civilized world has been horrified by what is going on in Keiff, Russia, but it is not much stranger than this trial which was enacted in our great city."

A vigorous assault upon the character and reputation for truthfulness of men who swore against A. H. Henslee and Marcellus Johenning, jurors in the Frank trial, and and an equally vigorous defense of the two men who are accused of bias and prejudice, were made by Solicitor Dorsey Friday afternoon at the hearing on a new trial for Leo M. Frank in the library of the State Capitol.

C. P. Stough, of Atlanta, an agent for the Masonic Annuity, was one of those most bitterly attacked in the affidavits filed with the court by the Solicitor. H. L. Bennett swore that he was well acquainted with the character of Sough, and that he knew it to be bad. He declared he would not believe Stough on oath.

Lou Castro, a ball player, who was one of the witnesses for the defense during the trial, signed an affidavit testifying that he knew Stough and Sam Aaron, the latter another of the defense's affiants, and that he would believe neither upon oath.

W. P. Neil, who swore that he witnessed one of the spectators in the courtroom grab a juryman by the arm as the jurors were entering, was attacked in affidavits signed by W. E. Mote and R. H. McKenzie, who asserted that Neil's character was bad and that they would not beileve him on oath.

A number of affidavits submitted by the Solicitor testified to the good character of Henslee and Johenning. A long deposition by Henslee was read, in which the Frank juror categorically denied every charge of bias and prejudice made against him, and said that on June 2, when he was reported as being on a train between Atlanta and Experiment Station, was in reality at least 200 miles from there.

Denounced Frank's Race.

There were many denunciatory references to Frank's race, and one affidavit charged Henslee with saying that if the jury ever turned him loose he would not get out of town alive.

Solicitor Dorsey repeated at the hearing his charges that friends of Frank and employees at the pencil factory had so concealed and withheld evidence during the murder mystery as to be conclusive indication that the defendant was the guilty person.

The defense was seeking to maintain its contention that the court was in error for allowing testimony and argument along this line when the Solicitor reiterated his belief. He said that the apparent unanimity with which friends and employees withheld information from the detectives made it convincing to his mind that there was a virtual conspiracy to protect the defendant.

"I hold that I had a right to state what I thought," he declared to Judge Roan.

"Maybe the Solicitor had no rights in the matter, but I think he had. Let them put in their reasons exactly what I said. I'm willing to stand by it."

Lee's Testimony Again.

The point arose at the beginning of the review of reasons which were left unapproved from the first consideration. The defense maintained that the court erred in letting in the testimony of Newt Lee that Detective John Black had talked to him longer than Frank, the inference being that Frank was not seeking to get the truth from the negro. Arnold contended that objection had been made at the time on the ground that it was immaterial, irrelevant, illegal, prejudicial and a mere conclusion.

Dorsey retorted that the only objection made then was that it was not in rebuttal. At this juncture, Attorney Arnold made the charge that the stenographers at times got only one part of the objection, missing what might be made in the course of the following argument. Stenographers Teitlebaum and Freer were called and sworn. Teitlebaum testified that he reported the arguments of counsel in full and later "boiled them down," retaining all the objections.

Freer said that he omitted the arguments, but made record of all ob-

Youth, on Verge of Suicide, Dies of Joy

NEW ORLEANS, Oct. 24.—After making plans for suicide and writing a farewell note to his sweetheart with whom he had quarreled, Thomas Payne, aged 20 years, a Mississippi youth, in a boarding house here received a letter from the girl asking a reconciliation.

He was so overjoyed by the letter that he died of apoplexy.

Coming in The Sunday American! An Entrancing Detective Story of Love and Mystery. "That Affair Next Door" By Anna Katherine Green

DORSEY ASSAILS ACCUSERS OF FRANK JURORS

DO YOU KNOW THE...
"Redheadest Sphinx In Dixie?"
Next Sunday's American
WILL INTRODUCE YOU
BE SURE AND READ IT

THE ATLANTA GEORGIAN.
Read for Profit---GEORGIAN WANT ADS---Use for Results
VOL. XII. NO. 71. ATLANTA, GA., FRIDAY, OCTOBER 24, 1913. Copyright, 1906 By The Georgian Co. 2 CENTS. PAY NO MORE.
NIGHT EDITION

FLAMES PERIL DOWNTOWN BLOCK

Britain Backs U. S. In Mexico

50 GIRLS IN FIRE ZONE FLEE IN PANIC

Blaze Breaks Out in Brady-Miller Stables, and Envelope Company Is Endangered.

Fire of unknown origin, which was discovered in the structure formerly occupied by the Brady-Miller stables at Marietta and Bartow streets, did damage estimated at $6,000, threatened an entire block of business houses and forced 50 girls to flee for their lives Friday afternoon.

Not until practically the entire fire department joined in the battle were the flames brought under control.

Smoke from the burning building penetrated into that occupied by the Atlanta Envelope Company, adjacent, and threw its employees, half a hundred of whom are women and girls, into a panic. At the first appearance of the smoke the cry of fire was carried from mouth to mouth throughout the three floors used by the envelope company.

A Rush for Exits.

Immediately a rush was made for exits. The management of the company, realizing the peril of a panic, quickly dispatched all the men at its command to quiet the terrorized employees and escort them safely to the street.

The burning building, a three-story structure, was unoccupied. It was the property of the Miller Real Estate and Investment Company and carried $18,000 insurance.

The flames were first discovered by a passerby. They originated, it was later found, on the first floor in the center of the building. Apparently the fire had been in progress for some time when the fire engines arrived. It had gained tremendous headway.

Not only was the envelope company's building doomed, apparently, but that also of the Capital City Chair Company and the Capital City Tobacco Company, which were adjacent.

10,000 Gather at Scene.

So fiercely did the flames eat their way through the inside of the burning structure that for a time it looked as though they would leap over onto the adjoining buildings. To prevent this several streams of water played about the fire walls of the former stable and prevented further devastation.

An immense crowd, estimated at 10,000 persons, gathered to witness the fight and greatly impeded the firemen in their work. Practically all traffic on Marietta street was demoralized.

Alimony Denied to Home Town Hater

JERSEY CITY, N. J., Octfl 24.—Because she did not like the town of Vulcanite, N. J., where her husband had decided to live, Mrs. Agnes Keller applied to the court here to compel her husband to give her alimony. Her application was refused.

LATEST NEWS

PHILADELPHIA, Oct. 24.—Compulsory arbitration of labor disputes was denounced here today by Secretary Wilson of the Department of Labor in an addess before the mining congress.

POUGHKEEPSIE, N. Y., Oct. 24.—Dillon Wallace, the Labrador explorer, who it was feared had perished in the North, is alive, and will reach his home in Beacon, N. Y., in about a week, according to a letter received by his sister, Miss Anne Wallace, today.

WASHINGTON, Oct. 24.—The French Foreign Office advised the State Department this afternoon that France has ordered the cruiser Conde, now at Brest, to proceed to Mexican waters.

BRISTOL, ENGLAND, Oct. 24. University students this afternoon wrecked the suffragette headquarters here, took the furniture to the streets and set it on fire.

SAN FRANCISCO, Oct. 24.—A Chinaman who gave the names of Leon Wing and George Leon was arrested in Oakland to-day on suspicion, the police believing he is Leon Ling, slayer of Elsie Siegel, in New York.

BERLIN, Oct. 24.—Denial was made in diplomatic circles to-day that Germany has had any negotiations with England over the Mexican situation. It was said that the two powers have studiously avoided any action which might make it appear that coercion was intended and that both would place no obstacles in the way of the United States.

CALUMET, MICH., Oct. 24.—The authorities to-day arrested 191 striking copper miners for contempt of court, charging them with violating an injunction against picketing and deeds of violence. A majority of the arrests were made at Wolverine, Copper City, Allouez and Mohawk.

NEW YORK, Oct. 24.—The house of deputies of the Episcopal Church of America, in convention here this afternoon, adopted a resolution condemning the employment of children under 16 years of age in factories, mines, stores and street trade.

NEW YORK, Oct. 24.—Several persons are reported missing, two girls and two young men are dying and many others were injured this afternoon in a fire caused bv a terrific explosion which swept through the six-story factory building at 208-212 Canal street. Five hundred men and women were in the structure when the flames started. They stampeded to the street by stairways and fire escapes. More than a score, finding themselves trapped on the second floor fire escape, leaped to the street. Others were seen to fall back into the flames.

Virginia Team Works Out at Driving Club: Officials Appointed

Charley Wahoo, of Carlisle, has been selected to referee the Virginia-Georgia game to-morrow afternoon at Ponce DeLeon Park, Jack Barry, of Georgetown, will umpire, while Innis Brown, of Vanderbilt, will probably be selected to-night as head linesman.

Alumni of Virginia University Friday welcomed the Yellow and Purple team to-day at the Hotel Ansley, and arranged, first, that their traveling appetites be catered to in a most thorough fashion, it being then the noon hour, and, second, that a light practice should be held at Piedmont Park, strictly in private, by invitation of the Piedmont Driving Club.

Coach Warren was desirous of finding a "nice, quiet spot" where some signals could be run off in costume, especially as the fine, bracing air and sunshine tempted his charges to light exercise by way of taking off any tinge of staleness that might have lingered from the trip.

WILBURN TO KNOW FATE TONIGHT

Attorneys End Arguments Late Friday Afternoon—No Testimony Offered by Defense.

MACON, Oct. 24.—A Jones County jury will decide to-night or to-morrow the fate of Nick Wilburn for the murder of James King, the farmer with whose wife he was infatuated.

The arguments closed this afternoon about 5 o'clock. Attorney Dean Newman opened for the defense this morning and was followed by Attorneys Jackson and Johnson for the State. This afternoon Solicitor Pottle concluded for the prosecution and Attorney Cooper for the defense.

A sudden change was made to-day in the plans of the defense when Wilburn decided that he did not want to take the stand and tell the jury about the killing of King.

No Testimony by Defense.

Wilburn had carefully planned a statement, asserting self-defense and denying the confessions, but his counsel advised him that there was no element of self-defense in his case as indicated by the testimony. Wilburn then decided that he had better remain silent. Consequently, the defense did not offer any direct testimony and allowed the evidence submitted by the State to go to the jury unchanged except for cross-examination.

Attorney Cooper made a motion for a mistrial upon the convening of court, on the ground that W. L. Middlebrooks, one of the jurors, was related to Mrs. King, but he was overruled.

Mrs. King's Trial Monday.

Judge Park announced from the bench that the trial of Mrs. King will start Monday morning. Her attorney, State Senator W. D. McNeill, of Macon, states that she will positively take the stand.

"She has nothing to hide," he said, "and I am confident that when the jurors hear her remarkable statement, the most remarkable that I have ever heard, they will unhesitatingly find her not guilty."

Mrs. King will not offer any witness in her behalf, unless character witnesses be presented. Mr. McNeill has not decided yet whether or not he will pursue this course, but he believes now that he will simply submit her statement to the jury.

The most damaging testimony that the State will offer against Mrs. King will be her alleged confession made the day of her arrest.

Court Admits Confession.

A stubborn effort was made by the defense yesterday afternoon to keep from the jury the confession made by Wilburn on the night of his arrest, while he was being hurried through the woods to Macon to escape mob violence last December. It was argued by Attorney Cooper that the confession was wrung from the defendant by threats and intimidation. Judge Park allowed the confession to go to the jury, as it was related by County Treasurer Etheridge.

THE WEATHER.
Forecast for Atlanta and Georgia—Rain Friday; clearing Saturday.

SEIZED LINER IS RELEASED BY HUERTA

Dictator Promises Powers He Will Not Accept Presidency If He Is Elected.

FRIDAY'S DEVELOPMENTS IN THE MEXICAN SITUATION.

Felix Diaz, Presidential candidate, fearing Huerta, appeals to United States Consul Canada at Vera Cruz for protection, which is given him.

Huerta seizes the Ward liner Morro Castle, with Mrs. Lind, wife of President Wilson's special envoy, aboard, just as it is ready to sail for Havana. On protest by Mr. Lind, the vessel is released several hours later.

Secretary of State Bryan announces official promise from Huerta that should he be elected President Sunday he will not accept.

WASHINGTON, Oct. 24.—The British Foreign Office to-day informed the State Department that Sir Lionel Garden, British Minister to Mexico, has repudiated interviews in which he is alleged to have said that Great Britain is not in accord with the policy of the United States concerning Mexico. Sir Lionel absolutely denies having made such assertions and asserts that he has been grossly misquoted. The British Foreign Office has assured the United States that Great Britain is not opposing the United States in any manner in the Mexican affair.

VERA CRUZ, Oct. 24.—Felix Diaz, candidate for President of Mexico, has appealed to the United States for protection from agents of General Huerta, and this has been promised him by Consul Canada.

He was escorted late last night by Consul Canada and one American marine to the German Hotel, which is next door to the American Consulate. In case an attempt is made to arrest Diaz at the hotel, he can escape over the roof to the building which is American territory and which is protected by the United States flag.

The appeal of Diaz was made to Consul Canada when the Mexican Presidential candidate learned that he was to be arrested and shipped out of the country in order to prevent his being a candidate in Sunday's election.

American Liner Held By Huerta; Peril Grows.

Special Cable to The Atlanta Georgian.

MEXICO CITY, Oct. 24.—The peril which has confronted American residents in Mexico was increased to-day. As a result of the receipt of news from Vera Cruz that the Mexican gunboat Zaragoza had seized the Ward liner Morro Castle, a United States ship, and the preparations which the American Consulate in Vera Cruz has made to protect Felix Diaz, the hatred of the Mexicans toward citizens of the United States has been fanned to a higher pitch than at any time since the break between the Mexican and United States Governments occurred.

The Government's explanation of the detention of the Morro Castle is that her captain was wanted to testify in a case of long standing. Government officials declared that the order for the appearance of Captain Huff in court was issued a week ago, but it is significant that the order was not served until the Morro Castle was ready to sail for Havana.

The Mexican Government yielded to-day to the protests of the United States and allowed the Ward liner

Continued on Page 7, Column 1.

CANDIDATE WHO FEARS HUERTA'S TREACHERY

FELIX DIAZ.

RACING RESULTS

AT LAUREL.

FIRST—Five and half furlongs: Brave Cunarder, 112 (Buxton), 5, 7-5, 1-2, won; Galaxy, 104 (Wolfe), 10, 3, even, second; Gallop, 105 (J. McTaggart), 5-2, 3-5, 1-3, third. Time, 1:09 1-5. Also ran: Executor, Lennie D., Fool of Fortune and Water Lady.

SECOND—Mile and sixteenth: Brush, 100 (McIntyre), 6, 2, even, won; Ardelon, 106 (Burlingame), 5, 8-5, 4-5, second; Towton Field, 111 (Davies), 11-5, even, 1-2, third. Time, 1:52 4-5. Also ran: Stelcliff, Hans Creek, Good Day, Spring Maid and Adolante.

THIRD—Six furlongs: Springboard, 116 (Davies), 5-2, even, 1-2, won; Tartar, 102 (Wolfe), 16-5, even, 1-33, second; Buskin, 105 (Butwell), 4, 7-5, 3-5, third. Time, 1:15 3-5. Also ran: Calton G. and Marjorie A.

FOURTH—Mile and 70 yards: Chemulpo, 112 (Nathan), 4, even, 2-5, won; Fairy Godmother, 101 (Nicklaus), 12, 3, even, second; Spellbound, 112 (Waldron), 8, 2, 4-5, third. Time, 1:48 2-5. Also ran: Lad of Langdon, John Reardon, Master Jim and Cliff Top.

FIFTH—Six furlongs: Lace, 100 (Nathan), 3-2, 4-5, 2-5, won; Right Easy, 109 (Buxton), 7-2, 6-5, 3-5, second; Sir Alvescott, 109 (Frasch), 10, 4, 2, third. Time, 1:17. Also ran: Princess Industry, Cleopat, Auto Maid, Princess Floral, Rod and Gun, Fred Levy and Union Jack.

SIXTH—Mile: Sandbar, 98 (Ambrose), 5, 2, even, won; Margaret Meise, 95 (Ford), 4-5, 2-5, out, second; Battling Nelson, 98 (Callahan), 10, 3, 6-5, third. Time, 1:49. Also ran: Turkey in the Straw, Fadoodle, Old Hank and Small.

AT LATONIA.

FIRST—Six furlongs: John Gund, 100 (Borel), 5.70, 3.00, 2.90, won; Decathlon, 110 (Skirvin), 6.70, 4.60, second; Squire Bill, 103 (Obert), 6.20, third. Time, 1:18. Also ran: Miss Waters, Kilcrea, Droll, Just Y, Holton, Naograne and Lindar.

SECOND—Five and half furlongs: Bolala, 108 (Turner), 3.10, 2.10, 2.20, won; Birdie Williams, 101 (Neylon), 2.50, 2.40, second; Tavolara, 101 (Taylor), 3.90, third. Time, 1:11. Also ran: Ida Lavinia and Malay.

THIRD—Five and half furlongs: Bac, 100 (McDonald), 6.80, 3.70, 3.60, won; Crisco, 117 (Turner), 3.50, 2.80, second; Oakland, 119 (Borel), 2.30, third. Time, 1:10 2-5. Also ran: Jack Kellogg, General, I Spy, Uncle Dick and Sager.

FOURTH—Mile and 70 yards: Cream, 104 (Vandusen), 2.90, 2.40, out, won; L. H. Adair, 100 (Martin), 3.30, out, second; Weyanoke, 108 (Kederis), out, third. Time, 149 1-5. Also ran: Rifle Brigade.

Race Entries on Page 13.

Plenty of Work, Little Money, Wiley Rules For Pure Food Baby

WASHINGTON, Oct. 24.—Dr. Harvey Wiley, father of the pure-food baby, who has just built a pure-air house in which to raise the pure-food baby, gives out some of the texts of health that will preach the gospel of right living to his boy, as follows:

"Environment has great effect on character and my boy is going to have a beautiful view from his home, so his life will be beautiful. He is going to have plenty of pure air, plenty of pure food all the time, plenty of clean exercise.

"Plenty of work when he grows up.

"Fortunately, not much money at any time."

SHEAF OF AFFIDAVITS FILED BY SOLICITOR ATTACK HENSLEE FOES

A vigorous assault upon the character and reputation for truthfulness of men who swore against A. H. Henslee and Marcellus Johenning, jurors in the Frank trial, and an equally vigorous defense of the two men who are accused of bias and prejudice, were made by Solicitor Dorsey Friday afternoon at the hearing on a new trial for Leo M. Frank in the library of the State Capitol.

C. P. Stough, of Atlanta, an agent for the Masonic Annuity, was one of those most bitterly attacked in the affidavits filed with the court by the Solicitor. H. L. Bennett swore that he was well acquainted with the character of Stough and that he knew it to be bad. He declared he would not believe Stough on oath.

Stough's affidavit against Henslee was one of the first to be made public.

Lou Castro, the ball player, who was one of the witnesses for the defense during the trial, signed an affidavit testifying that he knew Stough and Sam Aaron, the latter another of the defense's affiants, and that he would believe neither upon oath.

W. P. Neil, who swore that he witnessed one of the spectators in the courtroom grab a juryman by the arm as the jurors were entering, was attacked in affidavits signed by W. E. Mote and R. H. McKenzie, who asserted that Neil's character was bad and that they woul dnot believe him on oath.

Others of the affiants, both those who swore directly against Henslee as well as those who testified to the good character of the firsst mentioned, were assailed with the same bitterness.

A number of affidavits submitted b ythe Solicitor testified to the good character of Henslee and Johenning. A long deposition by Henslee was read in which the Frank juror categorically denied every charge of bias and prejudice made against him, and said that on June 2, when he was reported as being on a train between Atlanta and Experiment Station, was in reality at least 200 miles from there.

The defense strengthened its claim that Henslee was in Albany, Ga., July 8, by showing a carbon copy of an order signed by Henslee in Albany on that date.

Final Arguments Begin.

Arguments began soon after the depositions were submitted.

Attorney Rosser began the reading of the bias affidavits at 12 o'clock, immediately after the last of the 115 reasons advanced by the defense had been accepted by the prosecution or revised by Judge Roan. Most of them had been published in the newspapers.

New affidavits testified to the presence in Albany, Ga., of Henslee on the date he denied he was there. Stiles Hopkins, member of the Rosser & Brandon law firm, appeared at the hearing with the register of the New Albany Hotel bearing the signature of Henslee at the disputed time. This, the defense contended, clinched their allegation that Henslee was there at the time he is reported to have made denunciatory remarks about Frank.

Among the remarks that Henslee was alleged to have made before the trial were that he "would like to break Frank's neck;" that he would like to bet a dollar that he would be on the Frank jury; that he believed Frank and no one else was guilty of the murder, and that if he was selected as a juryman he would do his best to obtain a conviction.

Denounced Frank's Race.

There were many denunciatory references to Frank's race, and one affidavit charged Henslee with saying that if the jury ever turned him loose he would not get out of town alive.

Solicitor Dorsey repeated at the hearing his charges that friends of Frank and employees at the pencil factory had so concealed and withheld evidence during the murder mystery as to be conclusive indication that the defendant was the guilty person.

The defense was seeking to maintain its contention that the court was in error for allowing testimony and argument along this line when the Solicitor reiterated his belief. He said that the apparent unanimity with which friends and employees withheld information from the detectives made it convincing to his mind that there was a virtual conspiracy to protect the defendant.

"I hold that I had a right to state what I thought," he declared to Judge Roan.

"Maybe the Solicitor had no rights in the matter, but I think he had. Let them put in their reasons exactly what I said. I'm willing to stand by it."

Lee's Testimony Again.

The point arose at the beginning of the review of reasons which were left unapproved from the first consideration. The defense maintained that the court erred in letting in the testimony of Newt Lee that Detective John Black had talked to him longer than Frank, the inference being that Frank was not seeking to get the truth from the negro. Arnold contended that objection had been made at the time on the ground that it was immaterial, irrelevant, illegal, prejudicial and a mere conclusion.

Dorsey retorted that the only objection made then was that it was not in rebuttal. At this juncture, Attorney Arnold made the charge that the stenographers at times got only one part of the objection, missing what might be made in the course of the following argument. Stenographers Teitlebaum and Freer were called and sworn. Teitlebaum testified that he reported the arguments of counsel in full and later "boiled them down," retaining all the objections.

Freer said that he omitted the arguments, but made record of all ob-

Coming in The Sunday American! An Entrancing Detective Story of Love and Mystery. "That Affair Next Door" By Anna Katherine Green

CROWD'S TEMPER AT END OF FRANK TRIAL IS URGED AS A REHEARING REASON

Continued From Page 1.

rendered. Apprehensive of the misconduct of the crowd, Judge Roan had cleared the courtroom before the jurors entered to submit their verdict.

While the verdict was being rendered the crowd was signaled that Frank had been declared guilty, and an instantaneous shout went up from the large concourse of persons outside the courtroom, causing a disturbance so great, Judge Roan certified, that he had some difficulty in hearing the polling of the jury.

A crowd of shouting, cheering men met Dorsey as he emerged victorious from the courtroom, and as he made his way across the street toward his offices, members of the throng caught him up and carried him on their shoulders. This, Frank's lawyers commented, was an impressive illustration of the temper of the crowds about the courthouse.

Judge Roan's charge to the jury was carefully reviewed and several points in it picked out to employ as grounds for a new trial. The court was represented to be in error for failing to charge the jury as to the weight that should be given the testimony of Conley, who confessed on the stand that he several times previously had sworn falsely. The judge was accused of leaving the credibility of witnesses of this sort entirely to the jurors.

Wrong Conclusions Drawn.

The court also was said to be in error because he had permitted Solicitor Dorsey and Attorney Frank Hooper in their arguments to draw unwarranted conclusions, after these conclusions had been objected to by Rosser and Arnold. One of the instances cited was Hooper's charge that the failure of the defense to cross-examine the girl witnesses put on the stand by the State was a tacit admission that Frank was guilty of immoral acts and practices to which the witnesses had alluded broadly.

A similar argument was made by Solicitor Dorsey, who maintained that because the defendant's wife failed to visit him for some time after he was taken to the Tower she had the consciousness of his guilt in her heart.

Arnold, in speaking in defense of another reason, resented the innuendo contained in the Solicitor's declaration that "I wouldn't be surprised if the family physicians of some of you jurors had been called to testify on the stand," the implication being that Frank's lawyers shrewdly had engaged the jurors' family physicians in order that their testimony might have more influence, although they were not experts on the particular line of evidence before the court.

Former Bankruptcy Referee Is Indicted

BAXLEY, Oct. 24.—The Grand Jury of Appling County has returned two indictments against Judge Max Isaacs, an attorney of Brunswick, and until recently Referee in Bankruptcy in the Southern District of Georgia.

Some time ago Judge Isaacs resigned as Referee and formed a partnership with A. H. Heyward, Jr., of Macon, for a general bankruptcy practice. Representing certain alleged creditors this firm filed petitions in bankruptcy against several South Georgia corporations, among them the Beach Manufacturing Company, of this county.

These indictments, alleging that Judge Isaacs solicited a number of the employees of the company to engage him to file interventions in their behalf.

700 Pints of Liquor Seized at Ringgold

DALTON, Oct. 24.—Seven hundred pints of whisky, consigned by freight to Mark Ferguson, was seized at the depot in Ringgold, Catoosa County, by Sheriff Ward, on order of Judge Fite.

Judge Fite is of the opinion that the large shipment to Ringgold resulted from Judge McReynolds' order in Chattanooga that no whisky be shipped from there to any point within 20 miles of Chattanooga. Ringgold is the nearest Georgia station outside of that radius, being 22 miles from Chattanooga.

Engineer Indicted For Fatal Smash

DALTON, Oct. 24.—Engineer Charles Price, who was at the throttle of the Western and Atlantic engine which ran into a wagon near Tunnel Hill last week, has been indicted by the Grand Jury in session here, on the charge of involuntary manslaughter in not complying with the law requiring the blowing of the whistle within 400 yards of crossings.

In the crash two persons were killed and five injured.

England to Help Christen Canal

LONDON, Oct. 23.—England has accepted the United States Government's invitation to be represented with a war fleet to join the international fleet which will assemble in Hampton Roads early in 1916 and then make the trip through the Panama Canal.

GOVERNOR TO SEE CHICKENS.

COLUMBUS, Oct. 24.—The directors of the Columbus Poultry Association, which is behind the movement to hold a chiken show and fair in Columbus beginning November 17, will invite Governor John M. Slaton to visit the fair.

HELD ON SERIOUS CHARGE.

COLUMBUS, Oct. 24.—Roscoe Huff, of Shawmut, Ala., is confined in Muscogee County jail on a criminal charge in default of $250 bond. Last Sunday Huff, who is a married man, it is charged, came to Columbus with a 16-year-old girl.

DAW MERCHANT BANKRUPT.

COLUMBUS, Oct. 24.—J. E. Moreland, a merchant of Dawson, has filed a petition of voluntary bankruptcy in the Federal Court here. He gives his liabilities at $5,496.50, while his assets are $2,875.

SANTA CLAUS OUT EARLY.

DALTON, Oct. 24.—As a gentle reminder to "shop early," Santa Claus has appeared suddenly at a local toy shop. He received scores of children, and listened carefully to their Christmas wants.

HUNTS RAINCOAT PLANT SITE.

COLUMBUS, Oct. 24.—R. R. Winston, of Paducah, Ky., a manufacturer of raincoats, has been in Columbus for the past few days, looking over the local situation with a view of locating his factory in this city.

CURBS FOR AVENUE.

The laying of granite curb and tile sidewalks on the south side of Ponce DeLeon avenue, Decatur, will soon be begun. Bids are now being secured for the grading.

FOR DECATUR COUNCIL.

J. Taylor Green is the first candidate to announce for Council in Decatur. There will likely be others. A Mayor and four members of Council are to be elected November 22.

NEW LAW PARTNERSHIP.

Otey Burnham Mitchell and James Lyle Camblos have formed a partnership in law, with offices at 824-826 Hurt Building. Both are well known in the legal profession and their friends are predicting success for them.

USE "CASCARETS" IF CONSTIPATED

Gently Clean Your Liver, Stomach and Clogged Bowels While You Sleep.

Get a 10-cent box.

Take a Cascaret to-night to cleanse your Liver, Stomach and Bowels, and you will surely feel great by morning. You men and women who have headache, coated tongue, can't sleep, are billous, nervous, upset, bothered with a sick, gassy, disordered stomach, or have backache and feel all worn out. Are you keeping your bowels clean with Cascarets—or merely forcing a passageway every few days with salts, cathartic pills or castor oil?

Cascarets immediately cleanse and regulate the stomach, remove the sour, undigested and fermenting food and foul gases; take the excess bile from the liver and carry off the constipated waste matter and poison from the intestines and bowels.

Remember, a Cascaret to-night will straighten you out by morning. A 10-cent box from your druggist means healthy bowel action; a clear head and cheerfulness for months. Don't forget the children.—(Adv.)

How Thin People Can Put On Flesh

A New Discovery.

Thin men and women—that big, hearty, filling dinner you ate last night. What became of all the fat-producing meat it contained? You haven't gained in weight one ounce. That food passed from your body like unburned coal through an open grate. The material was there, but your food doesn't work and stick, and the plain truth is you hardly get enough nourishment from your meals to pay for the cost of cooking. This is true of thin folks the world over. Your nutritive organs, your functions of assimilation, are sadly out of gear and need reconstruction.

Cut out the foolish foods and funny sawdust diets. Omit the flesh cream rub-ons. Cut out everything but the meals you are eating now and eat with every one of those a single Sargol tablet. In two weeks note the difference. Five to eight good solid pounds of healthy, "stay there" fat should be the net result. Sargol charges your weak, stagnant blood with millions of fresh new red blood corpuscles—gives the blood the carrying power to deliver every ounce of fat-making material in your food to every part of your body. Sargol, too, mixes with your food and prepares it for the blood in easily assimilated form. Thin people gain all the way from 10 to 25 pounds a month while taking Sargol, and the new flesh stays put. Sargol tablets are a scientific combination of six of the best flesh-producing elements known to chemistry. They come 40 tablets to a package, are pleasant, harmless and inexpensive, and Jacobs' Pharmacy and other leading druggists sell them subject to an absolute guarantee of weight increase or money back.

Mrs. Getit Gets It From Getit, Then Police Get Getit

GARY, IND., Oct. 24.—Felix Getit returned to his home at Gary, Ind., with the rather peevish inquiry as to why his wife had "not got the supper ready." She rejoined that she had decided to "get it when she got good and ready."

Then, so it is told, she got it from Getit, who got quite perturbed because she was getting what one might term fresh. Then, so the police were told, he remarked:

"Get the supper, Mrs Getit, and get it quick. I got to eat. Get me?"

Mrs. Getit, it appears, didn't get up the proper speed in getting it, and thereupon got it upon the jaw, ears, nose and other places where prize fighters sometimes get it; so she got out. As for the supper, she left Getit to get it. She told the desk sergeant she got it from her husband and the sergeant told two detectives to get Getit. They got Getit, getting, got—

(Note)—The man who started this story felt the need of something and has gone out to get it. Getit got his goat.)

Jordan to Talk on Farm Credit System

"Opportunity to Increase and Maintain the Production of American Cotton" will be the subject of an address by Harvie Jordan before the Southern Commercial Congress in Mobile next week. The talk will touch upon the system of rural credits and will compare the European system of land mortgages and co-operative rural credit unions with the financial system in vogue in agricultural districts of the United States.

An address along the same line will also be delivered by Mr. Jordan at the South Carolina State Fair in Columbia next Thursday.

Western Farmers After Georgia Lands

The influx of farmers to Georgia from the Central West and Northwest is attracting attention throughout the country, and the office of the State Department of Agriculture is flooded with queries regarding farming lands in the Empire State.

One of the latest is from F. Burrus, of Cincinnati, who is anxious to obtain a 50,000-acre tract somewhere in Georgia. Assistant Commissioner Dan Hughes is endeavoring to put him in touch with such a piece of property.

Replicas of Columbus' Ships to Visit Canal

CLEVELAND, OHIO, Oct. 24.—The Columbus caravels, Nina, Pinta and Santa Maria, now in Cleveland harbor, will go to the Panama Canal next spring, to be present at the formal opening of the canal. The caravels will swing at anchor in the harbor here all winter.

As an attraction for sightseers and the collection of money for those in charge, the boats have been a failure.

Engineer Held for Assault With Steam

CHICAGO, Oct. 24.—William Newell, a locomotive engineer, is under arrest charged with assault with a steam engine. It is the first charge of the kind ever entered here.

Cornelius Reagan, 14, was standing beside the track when Newell was alleged to have opened the steam valve. Steam struck the boy in the face and body. His condition is critical.

Suffragists Ask Men to Mass Meeting

The Georgia Woman's Suffrage Association will hold a mass meeting at the convention hall in the Ansley Hotel Friday night at 8 o'clock. Men are especially invited.

Dr. Hugh Walker, Dr. Lines and other prominent speakers will be on the program for the evening.

MEN WELCOME MOTHER'S FRIEND

A Duty That Every Man Owes to Those Who Perpetuate the Race.

It is just as important that men should know of progressive methods in advance of motherhood. The suffering, pain and distress incident to child-bearing can be easily avoided by having at hand a bottle of Mother's Friend.

This is a wonderful penetrating, external application that relieves all tension upon the muscles and enables them to expand without the painful strain upon the ligaments. Thus there is avoided all those nervous spells; the tendency to nausea or morning sickness is counteracted, and a bright, sunny, happy disposition is preserved that reflects wonderfully upon the character and temperament of the little one soon to open its eyes in bewilderment at the joy of his arrival. You can obtain a bottle of "Mother's Friend" at any drug store at $1.00, and it will be the best dollar's worth you ever obtained. It preserves the mother's health, enables her to make a quick and complete recovery, and thus renewed strength she will eagerly devote herself to the care and attention which mean so much to the welfare of the child. Write to the Bradfield Regulator Co., 129 Lamar Bldg., Atlanta, Ga., for their valuable and instructive book of guidance for expectant mothers. Get a bottle of Mother's Friend to-day.

WIELDS STOLEN FOWL IN FIGHT WITH POLICE

Negro, Cornered in Alley by Patrolmen, Is Taken Only After Terrific Battle.

Policemen Turner and Duncan swung their nightsticks with vigor as they patrolled their beat at 3 o'clock Friday morning. The policing business was exceedingly dull and they peered into alleys and areaways, hoping against hope tha ta "Gyp the Blood" would run out and test their mettle.

At Piedmont avenue and Harris street a negro ran down the street and slipped into an alley. Three chickens squawked in his clutches. Policeman Turner looked at Policeman Duncan.

"Shall we?" he inquired hoarsely.

"We'd better," replied Policeman Duncan.

So, with brandishment of nightsticks and loud commands to stop, they dashed into the alley after the thief. The negro stopped, all right. Also he flung a chicken at the officers, striking Duncan on the head.

Turner rushed into the fray while Duncan disentangled himself. The thief slammed a chicken at Turnere, but missed.

The policeman grabbed the negro and he began beating the policeman with a squawking chicken. He picked up one of the other chickens and then began a terrible battle—two policemen and their billies against a thief with two live, squirming chickens.

The policemen rushed and the negro lost the range. His chickens were useless. He threw them down and began biting. He bit both policemen.

Turner drew his pistol. The thief grabbed it and turned it on the policeman. Only the presence of Turner's finger behind the trigger saved him from death. Duncan knocked the negro cold with his billy and he was taken to headquarters.

At the station it developed that Policemen Watson and Jones had been chasing the same theif two hours. The negro gave his name as Henry Langford. He had gone to the henhouse of Florence Green, a negress, at Houston and Butler street, and was surprised by the woman.

She tried to hold the negro until the policemen came. Before Jones and Watson got there, howevere, Langford pushed open the door, knocked the woman down with a chicken and escaped, taking three fowls with him.

Big Decrease in Wool Sales, Prices Easier

BOSTON, Oct. 24.—Wool sales for the past week in this market are estimated at only a little over 2,000,000 pounds. Transfers have been almost enmost entirely in domestic wools. Opinions differ as to prices. Some dealers report values a little easier, while others claim to be getting fully as much now as before the passage of the Underwood bill. Manufacturers are showing some interest, buying moderately to cover actual sales of goods.

Foreign wools show only scattering sales according to the pressing needs of mills. Reports from foreign primary markets are very firm in their tenor, possibly indicating that the hope of getting cheap wools from abroad will not be realized. Receipts in pounds for the week ended and including Wednesday were as follows:

	1913.	2,304,374
Domestic	1,757,317	2,304,374
Foreign	324,740	1,651,300
Total	2,082,057	3,955,674

Total receipts of 2,082,057 pounds, compare with 3,056,715 the preceding week, of which 2,016,425 were domestic wool.

Receipts in pounds from and including January 1, 1913, as compared with the corresponding period in 1912 were as follows:

	1913	1912.
Domestic	144,462,102	215,904,648
Foreign	51,637,321	113,448,205
Total	196,099,423	329,352,853

DESTROYS 75-GALLON STILL.

DALTON, Oct. 24.—Deputy Collector J. F. Camp destroyed a 75-gallon illicit distillery five miles south of here, pouring out 500 gallons of beer and wrecking six fermenters.

CARE of the teeth is taught today in thousands of schools—the children are saved much misery from toothache and have better general health.

In your home—as well as in the schools—the common sense of "Good Teeth—Good Health" is plain—for adults as well as for children.

Twice-a-day care with a *safe, antiseptic, pleasant-tasting* dentifrice does wonders for man, woman and child.

Be sure the one used in your household answers these requirements—you are protected if each member of the family has a tube of

COLGATE'S TRADE RIBBON MARK DENTAL CREAM

Consult your dentist about it—ask him to give you a copy of the booklet "Oral Hygiene" published by Colgate & Co.

TO-DAY'S MARKET OPENINGS.

NEW ORLEANS COTTON.

	Open	High	Low	First Call.	Prev. Close.
Oct.	14.12	14.13	14.12	14.12	14.13
Nov.					13.88-89
Dec.	13.78	13.78	13.78	13.78	13.84-85
Jan.	13.81	13.81	13.81	13.80	13.84-85
Feb.					13.86-88
Nov.					13.89-90
April					13.91-93
My					13.93-95
June					13.95-97
July					13.96-97

NEW YORK COTTON.

	Open	High	Low	First Call	Prev Close
Oct.	14.04	14.07	14.04	14.07	14.14-15
Nov.					13.88-90
Dec.	13.85	13.87	13.85	13.87	13.93-95
Jan.	13.67	13.67	13.65	13.65	13.71-72
Feb.					13.69-71
Mch.	13.66	13.66	13.65	13.65	13.72-73
April					13.71-73
May	13.65	13.65	13.63	13.63	13.70-71
June					13.61-62
July	13.53	13.53	13.53	13.53	13.58-69

LIVERPOOL COTTON MARKET.

Futures opened quiet.

	Opening Range.		2 p. m.	Prev. Close.
Oct.	7.55½	-7.52½	......	7.58
Oct.-Nov.	7.43	-7.41½	7.41½	7.45½
Nov.-Dec.	7.34	-7.33	7.32	7.36
Dec.-Jan.	7.30	-7.29½	......	7.32
Jan.-Feb.	7.27	-7.26½	7.27	7.31
Feb.-Mch.	7.28	-7.26	......	7.30½
Mch.-April.	7.27	-7.25½	7.25½	7.36
April-May	7.26		7.25½	7.25
May-June.	7.25½	-7.24	7.24½	7.28½
June-July	7.25	-7.21	......	7.25½
July-Aug.	7.14	-7.17	7.17½	7.27½
Aug.-Sept.	6.98	-6.99	6.95½	7.12½

NEW YORK STOCK MARKET.

Stock quotations to 10 a. m.:

STOCKS—	High.	Low.	10 A.M.	Prev. Close.
xAmal. Copper	73½	73½	73½	74½
American Can	30¾	30⅝	30¾	30¾
do. pref.	90¾	90¾	90¾	90¾
Am. Car Fdy.	44	44	44	44
Am. Smelting.	63	63	63	62½
Am. T.-T.	122¼	122¼	122¼	121¼
Can. Pacific.	227¼	227¼	227¼	226¾
Distil. Secur.	19	19	19	19
Erie	27⅜	27⅜	27⅜	27⅛
G. North. pfd.	123½	123½	123½	123½
Pennsylvania.	108½	108½	108½	108¼
xxPeo. Gas Co.	....	....	....	104
Reading	161⅝	161⅜	161⅝	161⅛
So. Railway	22⅜	22⅜	22⅜	22¼
St. Paul	101½	101½	101½	100½
Union Pacific.	150½	150½	150½	150
U. S. Steel	56⅛	56½	56⅝	56½
Utah Copper	53	53	53	52¾

x—Ex-dividend 1½ per cent.

xx—Ex-dividend 2 per cent.

BANK STATEMENT CALLED.

WASHINGTON, Oct. 24.—Acting Comptroller of the Currency Kane today issued a call for the condition of national banks at the close of business on October 21.

Palmer's Skin Whitener

Will Bleach Your Skin

Its effect is marvelous. If you want a clear, soft, fair skin, try it immediately. We guarantee it pure and harmless.

Postpaid 25c *Anywhere*

All Jacobs' Stores

And Druggists Generally.

R-U Wearing Red-Seal Shoes Made-in Atlanta? 93 Peachtree

Georgia State Fair

MACON, GA.

October 21-31, 1913

Reduced Rates

Date of Sale Oct. 19-30

Final Limit Nov. 2

Special Train from Atlanta

Oct. 23, 24, 25, 27, 28

On Following Schedules:

Leave Atlanta .... 7:00 a. m.

Arrive Macon .... 10:30 a. m.

Returning

Leave Macon .... 6:00 p. m.

Arrive Atlanta .... 9:30 p. m.

Seven Additional Trains Daily

Ask the Ticket Agent

Central of Georgia Railway

Plenty of Work, Little Money, Wiley Rules For Pure Food Baby

WASHINGTON, Oct. 24.—Dr. Harvey Wiley, father of the pure-food baby, who has just built a pure-air house in which to raise the pure-food baby, gives out some of the texts of health that will preach the gospel of right living to his boy, as follows:

"Environment has great effect on character and my boy is going to have a beautiful view from his home, so his life will be beautiful. He is going to have plenty of pure air, plenty of pure food all the time, plenty of clean exercise.

"Plenty of work when he grows up.

"Fortunately, not much money at any time."

BAGLEY & WILLET

General Agents

The Penn Mutual Life Insurance Co.

Fourth National Bank Building

An experience of twenty years with the Penn Mutual Life in conducting one of its largest agencies enables us to assure competent handling of all business intrusted to our care.

USE GEORGIAN WANT ADS.

$4.00 DOWN!

Ladies' Suits

$17.50

We have just received from New York a large shipment, containing all the new things in Fall suits and coats. These garments are all of the very latest styles, well tailored and made of the best materials. They are regular $25.00 to $30.00 values. According to instructions, the entire lot will be offered to you to-morrow for $17.50. Four dollars down and the rest on terms of $1.00 a week.

Ladies' Coats

Our line of coats is complete and we feel confident that these garments are real money-saving bargains to you, while they are priced at........ **$17.50**

Men's Suits

In our Men's Department we are going to offer you an up-to-date line of serges, cheviots and all the new materials made up in blues, blacks, tans, checks and fancy mixtures.

OVERCOATS—You will need one before the long winter sets in, and now's the time to buy. All on easy terms.

Suits and Overcoats tomorrow for

$15, $20 and $25

ALTERATIONS FREE

UNITED Credit Clothing Company 28 W. Mitchell

DORSEY PLANS TO FIGHT NEW ATTACK ON CONLEY TESTIMONY AS ILLEGAL

Continued From Page 1.

now were taking advantage of it to claim that their client would have been mobbed or lynched had he been there, when, as a matter of fact, there was no way of proving that Frank might have received not even a hostile demonstration.

A warm dispute arose over this contention, during which it developed that the court was adjourned in the midst of Dorsey's concluding argument Saturday noon to permit the intense feeling to subside, and that later Frank's presence at the rendering of the verdict was waived by his attorneys at the suggestion of Judge Roan himself. Judge Roan had been addressed by the editors of the three Atlanta newspapers, militia officials and the chief of the police department, and urged, it was claimed, to take every precaution for the safeguarding of the prisoner, against whom there was unmistakably hostile sentiment.

The hostile sentiment against Frank was emphasized in many of the reasons advanced for a new trial. To most of them Judge Roan certified as they were submitted. The trial was taken from its outset, and note made of every outbreak inside and outside the courtroom. The ovations received by Solicitor Dorsey were described minutely, and the occasions of applause and cheering inside the courtroom when Dorsey scored a point were stressed repeatedly.

Crowd Gets Signal.

Attention also was called to the jeers and derisive laughter that met many of the arguments of Frank's lawyers. From first to last, Frank's counsel contended, it was most evident that the defendant was not obtaining the fair and impartial trial guaranteed by law. The jury was coerced into giving a verdict of guilty and would have dared give no other verdict, according to the defense.

The climax, according to the reasons accompanying the motion for a new trial, came when the verdict was rendered. Apprehensive of the misconduct of the crowd, Judge Roan had cleared the courtroom before the jurors entered to submit their verdict.

While the verdict was being rendered the crowd was signaled that Frank had been declared guilty, and an instantaneous shout went up from the large concourse of persons outside the courtroom, causing a disturbance so great, Judge Roan certified, that he had some difficulty in hearing the polling of the jury.

A crowd of shouting, cheering men met Dorsey as he emerged victorious from the courtroom, and as he made his way across the street toward his offices, members of the throng caught him up and carried him on their shoulders. This, Frank's lawyers commented, was an impressive illustration of the temper of the crowds about the courthouse.

Judge Roan's charge to the jury was carefully reviewed and several points in it picked out to employ as grounds for a new trial. The court was represented to be in error for failing to charge the jury as to the weight that should be given the testimony of Conley, who confessed on the stand that he several times previously had sworn falsely. The judge was accused of leaving the credibility of witnesses of this sort entirely to the jurors.

Wrong Conclusions Drawn.

The court also was said to be in error because he had permitted Solicitor Dorsey and Attorney Frank Hooper in their arguments to draw unwarranted conclusions, after these conclusions had been objected to by Rosser and Arnold. One of the instances cited was Hooper's charge that the failure of the defense to cross-examine the girl witnesses put on the stand by the State was a tacit admission that Frank was guilty of immoral acts and practices to which the witnesses had alluded broadly.

A similar argument was made by Solicitor Dorsey, who maintained that because the defendant's wife failed to visit him for some time after he was taken to the Tower she had the consciousness of his guilt in her heart.

Arnold, in speaking in defense of another reason, resented the innuendo contained in the Solicitor's declaration that "I wouldn't be surprised if the family physicians of some of you jurors had been called to testify on the stand," the implication being that Frank's lawyers shrewdly had engaged the jurors' family physicians in order that their testimony might have more influence, although they were not experts on the particular line of evidence before the court.

Engineer Held for Assault With Steam

CHICAGO, Oct. 24.—William Newell, a locomotive engineer, is under arrest charged with assault with a steam engine. It is the first charge of the kind ever entered here.

Cornelius Reagan, 14, was standing beside the track when Newell was alleged to have opened the steam valve. Steam struck the boy in the face and body. His condition is critical.

Atlantan's Wedding Secret Since Aug. 26

LYNCHBURG, VA., Oct. 24.—Announcement is made to-day of the marriage of Miss Lula Peters, of Lnychburg, and Clifford V. Webster, of Atlanta, which was performed secretly here August 26, last.

The bride's family did not become aware of her marriage until she left home yesterday, saying that she was going to a matinee. Instead she joined her husband at a hotel. The couple left last night for Atlanta.

Palmer's Skin Whitener

Will Bleach Your Skin

Its effect is marvelous. If you want a clear, soft, fair skin, try it immediately. We guarantee it pure and harmless.

Postpaid 25c *Anywhere*

All Jacobs' Stores

And Druggists Generally.

WIFE AVERS SULZER'S LIFE IS THREATENED

MRS. WM. SULZER.

"I Am Glad It Is Over; I Know My Husband Is Morally Bravest Man," She Says.

NEW YORK, Oct. 24.—"Scores of letters came to my husband while he was being impeached threatening him with death. I am glad it is all over. I breathe easier. My husband is morally the bravest man in New York, and I know he is going back to Albany," said Mrs. William Sulzer, wife of the ousted Executive.

"My husband will go to Albany and fight for honest government," Mrs. Sulzer continued. "At first I opposed his running for the Assembly, but he was so determined that I had to change my mind."

Plenty of Work, Little Money, Wiley Rules For Pure Food Baby

WASHINGTON, Oct. 24.—Dr. Harvey Wiley, father of the pure-food baby, who has just built a pure-air house in which to raise the pure-food baby, gives out some of the texts of health that will preach the gospel of right living to his boy, as follows:

"Environment has great effect on character and my boy is going to have a beautiful view from his home, so his life will be beautiful. He is going to have plenty of pure air, plenty of pure food all the time, plenty of clean exercise.

"Plenty of work when he grows up.

"Fortunately, not much money at any time."

Replicas of Columbus' Ships to Visit Canal

CLEVELAND, OHIO, Oct. 24.—The Columbus caravels, Nina, Pinta and Santa Maria, now in Cleveland harbor, will go to the Panama Canal next spring, to be present at the formal opening of the canal. The caravels will swing at anchor in the harbor here all winter.

As an attraction for sightseers and the collection of money for those in charge, the boats have been a failure.

USE "CASCARETS" IF CONSTIPATED

Gently Clean Your Liver, Stomach and Clogged Bowels While You Sleep.

Get a 10-cent box.

Take a Cascaret to-night to cleanse your Liver, Stomach and Bowels, and you will surely feel great by morning. You men and women who have headache, coated tongue, can't sleep, are bilious, nervous, upset, bothered with a sick, gassy, disordered stomach, or have backache and feel all worn out. Are you keeping your bowels clean with Cascarets—or merely forcing a passageway every few days with salts, cathartic pills or castor oil?

Cascarets immediately cleanse and regulate the stomach, remove the sour, undigested and fermenting food and foul gases; take the excess bile from the liver and carry off the constipated waste matter and poison from the intestines and bowels.

Remember, a Cascaret to-night will straighten you out by morning. A 10-cent box from your druggist means healthy bowel action; a clear head and cheerfulness for months. Don't forget the children.—(Adv.)

Chinese President Demands Power of Absolute Dictator

Special Cable to The Atlanta Georgian.

PEKIN, Oct. 24.—President Yuan Shih Kai has issued a proclamation claiming the right to have a representative on the committee that is drafting the constitution, the right to appoint and dismiss cabinet members without the assembly's ratification, and the right to promulgate all laws, including the constitution. This amounts to claiming an unrestricted veto power.

He asserts further that he has the right to regulate the official system, the right to appoint all high officials without the assembly's concurrence, the right to draw moneys from the treasury when the assembly is not in session, and also the right to issue proclamations having the force of laws when the assembly is not in session.

As the people have more confidence in President Yuan than in the assembly, it is probable that he will receive the authority he asks, and will thus become the world's most powerful ruler.

$3.00

A Real Boys' Shoe Button or Blucher

Made of Real Calfskin with first-class oak Goodyear welt soles.

Buy him a pair of these, it-will help lessen your shoe bill.

Byck's

Footcoverers to all mankind.

FELIX DIAZ BEGS U.S. CONSUL TO PROTECT HIM

Presidential Candidate Fears Huerta Will Seize Him on Eve of National Election.

Continued From Page 2.

States ship, and the preparations which the American Consulate in Vera Cruz has made to protect Felix Diaz, the hatred of the Mexicans toward citizens of the United States has been fanned to a higher pitch than at any time since the break between the Mexican and United States Governments occurred.

The Government's explanation of the detention of the Morro Castle is that her captain was wanted to testify in a case of long standing. Government officials declared that the order for the appearance of Captain Huff in court was issued a week ago, but it is significant that the order was not served until the Morro Castle was ready to sail for Havana.

The real reason for the hold-up of the vessel, however, is believed to be the fact that eight of the thirteen members of the Vera Cruz State Legislature had taken passage on the ship for Havana because of threats made against them for opposing Huerta's policies. Their flight is thought to have been the reason why the port authorities refused to give Captain Huff his clearance papers.

The Morro Castle incident concerns the United States more deeply than otherwise would have been the case because Mrs. John Lind, wife of President Wilson's special envoy to Mexico, was a passenger on the liner, and virtually was made a prisoner by the Mexican Government when the ship was detained.

Charge d'Affaires Nelson O'Shaughnessy, of the United States Embassy, expected to hear from his Government to-day in response to an appeal made by Mr. Lind after the Morro Castle was held.

An emissary, believed to have been direct from General Huerta, left here to-day to demand that Felix Diaz withdraw from the Presidential contest Sunday. This development was believed to be the result of the action of certain of Diaz's friends in Vera Cruz who have been holding a special train in readiness for him in order that he could be in the Capital Sunday when the balloting takes place.

MEN WELCOME MOTHER'S FRIEND

A Duty That Every Man Owes to Those Who Perpetuate the Race.

It is just as important that men should know of progressive methods in advance of motherhood. The suffering, pain and distress incident to child-bearing can be easily avoided by having at hand a bottle of Mother's Friend.

This is a wonderful penetrating, external application that relieves all tension upon the muscles and enables them to expand without the painful strain upon the ligaments. Thus there is avoided all those nervous spells; the tendency to nausea or morning sickness is counteracted, and a bright, sunny, happy disposition is preserved that reflects wonderfully upon the character and temperament of the little one soon to open its eyes in bewilderment at the joy of his arrival. You can obtain a bottle of "Mother's Friend" at any drug store at $1.00, and it will be the best dollar's worth you ever obtained. It preserves the mother's health, enables her to make a quick and complete recovery, and thus renewed strength she will eagerly devote herself to the care and attention which mean so much to the welfare of the child. Write to the Bradfield Regulator Co., 129 Lamar Bldg., Atlanta, Ga., for their valuable and instructive book of guidance for expectant mothers. Get a bottle of Mother's Friend to-day.

SPECIAL PRICES FOR THIRTY DAYS

$8 SET OF TEETH $5

MADE SAME DAY

GOLD CROWNS	$3
BRIDGE WORK	$3
GOLD FILLING	$1
AMALGAM	50c

Watch Your Teeth!

Your own fault if you neglect them when you can get HIGHEST CLASS dental work GUARANTEED at almost cost of materials.

DR. E. G. GRIFFIN'S

GATE CITY DENTAL ROOMS

24½ Whitehall Street. Over Brown & Allen's

Telephone M. 1708 Lady Attendant

--ESTABLISHED 23 YEARS--

Both Drs. E. G. Griffin and S. A. Griffin personally in charge.

EXAMINATION FREE

All Work Guaranteed

Painless Extraction 50c Teeth Cleaned .. $1

BAGLEY & WILLET

General Agents

The Penn Mutual Life Insurance Co.

Fourth National Bank Building

An experience of twenty years with the Penn Mutual Life in conducting one of its largest agencies enables us to assure competent handling of all business intrusted to our care.

USE GEORGIAN WANT ADS.

$4.00 DOWN!

Ladies' Suits $17.50

We have just received from New York a large shipment, containing all the new things in Fall suits and coats. These garments are all of the very latest styles, well tailored and made of the best materials. They are regular $25.00 to $30.00 values. According to instructions, the entire lot will be offered to you to-morrow for $17.50. Four dollars down and the rest on terms of $1.00 a week.

Ladies' Coats

Our line of coats is complete and we feel confident that these garments are real money-saving bargains to you, while they are priced at........ $17.50

Men's Suits

In our Men's Department we are going to offer you an up-to-date line of serges, cheviots and all the new materials made up in blues, blacks, tans, checks and fancy mixtures.

OVERCOATS—You will need one before the long winter sets in, and now's the time to buy. All on easy terms.

Suits and Overcoats to-morrow for

$15, $20 and $25

ALTERATIONS FREE

UNITED Credit Clothing Company 28 W. Mitchell

DEFENSE LAWYERS AND DORSEY READY TO BEGIN FINAL REHEARING BATTLE

Continued From Page 1.

by him, as rapidly as they were made. jections, unless one chanced to slip The disputed reasons were approved after slight revision.

Object to Word "Employ."

For nearly an hour the attorneys wrangled over the using of the word "employed" in one of the reasons. The defense held that the court had erred in permitting over the objections of the defendant the testimony of Detective Black that Frank had employed counsel the Monday morning after the crime.

Dorsey objected to the wording, saying that there was nothing in the record to warrant the use of "employed." After this one word had deadlocked proceedings as effectually as a difference over an extremely vital point, a compromise was reached by revising the paraphrase of Black's evidence to read that Frank "had" counsel the Monday morning after the murder.

J. W. Coleman, stepfather of the murdered Mary Phagan, was an interested spectator at part of the morning session. He was on hand when the hearing opened, and remained listening intently to the debate of opposing counsel until the middle of the forenoon.

Starnes and Black Present.

Detectives Starnes and Black, who were assigned to Solicitor Dorsey to work under his direction on the investigation into the Phagan murder mystery, have been in constant attendance since the hearing began Wednesday.

Frank's lawyers sprang a surprise in the last of their long string of reasons, holding that by the State's theory Jim Conley was an accomplice and that his testimony therefore could not be accepted except as corroborated by the circumstances or by another witness. The Solicitor remarked that he had not considered this proposition, but would be prepared to talk on it later in the hearing.

The reason charged that the court erred in not instructing the jury that if they believed from the evidence that Conley watched for Frank at the pencil factory door, and that his purpose in watching was to protect Frank in the commission of acts which constitute a felony in the State of Georgia, then Conley, as to any alleged murder committed in the progress of any such attempt to commit the acts that were described by the negro, would be an accomplice, and the jury could not give him credence unless he was corroborated by the facts and circumstances or by another witness.

The announcement that the temper of the crowds about the courthouse on the closing days of the trial was such that grave fears were entertained for the safety of Frank was one of the interesting disclosures of the hearing. Attorney Luther Rosser, chief of counsel for Frank, asserted that they would have "eaten the defendant alive" if he had gone out among them on the day the verdict was rendered, particularly if an acquittal had been brought in.

Take Advantage of Absence.

Solicitor Dorsey contended that the defense had waived the presence of Frank in the courtroom at the time the verdict was rendered and now were taking advantage of it to claim that their client would have been mobbed or lynched had he been there, when, as a matter of fact, there was no way of proving that Frank might have received not even a hostile demonstration.

A warm dispute arose over this contention, during which it developed that the court was adjourned in the midst of Dorsey's concluding argument Saturday noon to permit the intense feeling to subside, and that later Frank's presence at the rendering of the verdict was waived by his attorneys at the suggestion of Judge Roan himself. Judge Roan had been addressed by the editors of the three Atlanta newspapers, militia officials and the chief of the police department, and urged, it was claimed, to take every precaution for the safeguarding of the prisoner, against whom there was unmistakably hostile sentiment.

The hostile sentiment against Frank was emphasized in many of the reasons advanced for a new trial. To most of them Judge Roan certified as they were submitted. The trial was taken from its outset, and note made of every outbreak inside and outside the courtroom. The ovations received by Solicitor Dorsey were described minutely, and the occasions of applause and cheering inside the courtroom when Dorsey scored a point were stressed repeatedly.

Crowd Gets Signal.

Attention also was called to the jeers and derisive laughter that met many of the arguments of Frank's lawyers. From first to last, Frank's counsel contended, it was most evident that the defendant was not obtaining the fair and impartial trial guaranteed by law. The jury was coerced into giving a verdict of guilty and would have dared give no other verdict, according to the defense.

The climax, according to the reasons accompanying the motion for a new trial, came when the verdict was rendered. Apprehensive of the misconduct of the crowd, Judge Roan had cleared the courtroom before the jurors entered to submit their verdict.

While the verdict was being rendered the crowd was signaled that Frank had been declared guilty, and an instantaneous shout went up from the large concourse of persons outside the courtroom, causing a disturbance so great, Judge Roan certified, that he had some difficulty in hearing the polling of the jury.

A crowd of shouting, cheering men met Dorsey as he emerged victorious from the courtroom, and as he made his way across the street toward his offices, members of the throng caught him up and carried him on their shoulders. This, Frank's lawyers commented, was an impressive illustration of the temper of the crowds about the courthouse.

Judge Roan's charge to the jury was carefully reviewed and several points in it picked out to employ as grounds for a new trial. The court was represented to be in error for failing to charge the jury as to the weight that should be given the testimony of Conley, who confessed on the stand that he several times previously had sworn falsely. The judge was accused of leaving the credibility of witnesses of this sort entirely to the jurors.

Wrong Conclusions Drawn.

The court also was said to be in error because he had permitted Solicitor Dorsey and Attorney Frank Hooper in their arguments to draw unwarranted conclusions, after these conclusions had been objected to by Rosser and Arnold. One of the instances cited was Hooper's charge that the failure of the defense to cross-examine the girl witnesses put on the stand by the State was a tacit admission that Frank was guilty of immoral acts and practices to which the witnesses had alluded broadly.

A similar argument was made by Solicitor Dorsey, who maintained that because the defendant's wife failed to visit him for some time after he was taken to the Tower she had the consciousness of his guilt in her heart.

Arnold, in speaking in defense of another reason, resented the innuendo contained in the Solicitor's declaration that "I wouldn't be surprised if the family physicians of some of you jurors had been called to testify on the stand," the implication being that Frank's lawyers shrewdly had engaged the jurors' family physicians in order that their testimony might have more influence, although they were not experts on the particular line of evidence before the court.

Warrant for Fisher Received From Dalton.

A warrant for Ira W. Fisher, the "mysterious witness" in the Frank case, charging murder, was received at the Sheriff's office Friday morning from the authorities of Dalton.

In addition to the warrant, request was made that the authorities at Dalton be notified immediately when the Atlanta authorities are through with Fisher.

According to a statement Friday morning of J. C. Shirley, the man accused by Fisher, the criminal libel charge sworn out against Fisher probably will be withdrawn. The hearing was set for Saturday before Justice Puckett, but this probably will be cancelled so that the Dalton authorities may have the custody of Fisher immediately. Chief Lanford declared Friday he also was in favor of turning Fisher over to the Whitfield authorities.

Police Stampeded by Snakes in Suit Case

ALTOONA, PA., Oct. 24.—Finding a leather traveling bag at Twelfth avenue and Sixteenth street, Patrolman Sherlock took it to the Central Police Station. But he and Desk Sergeant Cherry made a rush for the exits when it was opened and a half dozen rattlesnakes emerged. The bag and the snakes were finally consigned to one of the big furnaces at City Hall.

The snakes' owner is unknown to-day

Finds New Method of Typhoid Vaccination

SACRAMENTO, CAL., Oct. 23.—A new method of typhoid vaccination is announced by Dr. Frederick Parker Gay, professor of pathology at the State University. Dr. Gay's vaccine eliminates fever and nausea.

Instead of using attenuated strains of living bacteria, Dr Gay makes his vaccine from typhoid bacteria. But three days for vaccination are required.

Bryan Cancels 'Free' Speech Date

WASHINGTON, Oct. 23.—Secretary Bryan announces he has canceled his engagement to speak at the Southern Commercial Congress in Mobile, October 27 to 31.

Bryan said he thought it unwise to be absent so long immediately after the Mexican elections, to be held October 26.

$200 COFFIN FOR DOG.

ASHEVILLE, N. C., Oct. 24.—The remains of a pet collie dog owned by Mrs. N. M. Watson, leader in society here, were placed in a child's $200 coffin and buried with due honor.

'DECEIVED' ON STANDING OF HUSBAND, WIFE SUES

Mrs. J. F. Mayer, formerly Miss Lulie Simmons.

False representations made by her husband before the wedding that he was a person of high social standing, claims apparently borne out by his tidiness and neatness in dress and good deportment, are ascribed as reasons for the divorce suit filed in the Superior Court Friday by youthful Mrs. Lulie F. Mayer, nee Simmons, against J. F. Mayer, of Kansas City, Mo. Their marriage followed an elopement romance.

"He was neat and tidy in his dress," the petitioner states, "and deported himself accordingly, and represented himself to be a person of high social standing."

Later, however, the petitioner alleges, she found that his character was bad; that he made a practice of deceiving people in business deals.

OVATION GIVEN UNDERWOOD AT HOME

Five Thousand March in Parade Welcoming House Leader Back to Birmingham.

BIRMINGHAM, Oct. 24.—The homecoming of Oscar W. Underwood, who arrived in Birmingham at 1 o'clock this afternoon, was in the nature of a triumph for the eminent Alabaman. Irrespective of the coming Senatorial fight between Hobson and Underwood, all Birmingham turned out to do him honor. Hobsonites and prohibitionists were prominent in the parade, in which 5,000 persons marched.

Mr. and Mrs. Underwood and a few city officials rode in carriages, but the other several thousand citizens walked through the streets from the Terminal Station to Capitol Park, where Mr. Underwood reviewed the parade.

Five hundred citizens will sit at the banquet to be tendered Mr. Underwood to-night.

Mr. Underwood, in an interview, said the currency bill would pass in 30 days, and predicted that it would be satisfactory to the masses. He denied that the tariff bill would injure iron or steel interests. He avowed his intention of making an active and aggressive campaign for the Senate.

Wealthy Man Builds Aeroplane Express

SAYVILLE, LONG ISLAND, Oct. 24.—John J. Ascher, of New York, is today developing a monoplane which he expects to fly across the Great South Bay in less than five minutes. He took the monoplane from Bayport to his Pepper Ridge Hall estate, adjoining W. K. Vanderbilt's Idle Hour.

Try-outs will be managed by "Mile-a-Minute" Murphy.

FALLS 8 FLOORS; UNHURT.

PATERSON, N. J., Oct. 24.—Jeremiah Caddigan, a plumber, fell eight stories and landed unhurt. In his descent he struck four scaffolds and an awning.

REAPING BENEFIT

From the Experience of Atlanta People.

We are fortunate indeed to be able to profit by the experience of our neighbors. The public utterances of Atlanta residents on the following subject will interest and benefit many of our readers. Read this statement. No better proof can be had.

Mrs. M. E. Craig, No. 152 Oliver street, Atlanta, Ga., says: "I began taking Doan's Kidney Pills after many other remedies had failed to help me. For several years I had been a victim of kidney complaint. As soon as I had used a box of Doan's Kidney Pills, my back became much stronger and did not ache so severely. The kidney secretions were also made normal and my health improved. I still use a box of Doan's Kidney Pills now and then and they keep me in good health. I have recommended Doan's Kidney Pills before and I feel that I still owe them my indorsement for what they have done for me."

For sale by all dealers. Price 50 cents. Foster-Milburn Co., Buffalo, New York, sole agents for the United States.

Remember the name—Doan's—and take no other.—Advt.

2 NEGROES WORK 'BUNCO' GAME ON DOCTOR'S WIFE

Woman Hires as Servant and Steals $250 Worth of Clothes and Silver.

A bunco game, in which two negroes, a man and a woman, aided by a newspaper advertisement, got something like $250 worth of clothing from Mrs. Arthur Pepin, of No. 1120 Highland avenue, was aired Friday morning when Benjamin Hargrove and his wife were arraigned in the Criminal Court. Mrs. Pepin's husband is a physician.

The negroes were given twelve months each in the stockade by Judge Calhoun, who declared he intended to break up such games.

About $100 worth of clothing and other articles, including several cut glass dishes, belonging to Mrs. Pepin, were recovered Friday morning by County Officers Butler and Chestire, who made a raid on the Hargrove house at No. 492 West Mitchell street.

The ad stated that a colored woman with the best of references and experiences wanted to cook in a small family with an extra room. P. O. box 732 was given as the address.

Mrs. Pepin answered the "ad" and the negro woman called on her and referred her to a Mr. Hargrove, who she claimed was a white man who had employed her as cook.

Mrs. Pepin, taking the woman at her word, called up Hargrove, who represented himself to be a traveling man who had employed the negro woman. Hargrove, who was none other than the woman's husband, recommended Lena to Mrs. Pepin very highly, and the position was tendered to the woman the next day.

"The negro woman made a good appearance," said Mrs. Pepin Friday morning, "and seemed to be just the woman I wanted. She remained with me for ten days, and not until the day on which she left did I miss anything."

Hargrove, when arraigned before Judge Calhoun, told an amusing tale. He declared he and his wife found themselves in a tight hole, and that he needed a pair of shoes, but that his wife had worked the trick.

Among the articles stolen from Mrs. Pepin were a coat suit valued at $35, a silver purse valued at $10, and underwear valued at $65, and hand-embroidered articles valued at approximately $50.

SANTA CLAUS OUT EARLY.

DALTON, Oct. 24.—As a gentle reminder to "shop early," Santa Claus has appeared suddenly at a local toy shop. He received scores of children and listened carefully to their Christmas wants.

WOLFSHEIMER & COMPANY

Special for Cash Only

Home Slaughtered Tennessee Hogs

Pork Shoulders	15c
Pork Hams	17½c
Pork Roast	20c
Pork Chops	20c
All-Pork Sausage—our own	20c
German Breadwurst	25c
BEEF.	
Stew Meat	8c
Brisket	10c
Pot Roast	12½c to 15c
Rib Roast	15c to 17½c
Chuck Steak	15c
Round Steak	17½c
Loin Steak	17½c
Porterhouse Steak	20c
VEAL.	
Veal Stew	10c
Veal Chops	15c
Veal Roast	15c
Hens	20c lb
LAMB.	
Lamb Stew	10c
Lamb Shoulder	12½c
Lamb Hindquarter	15c
Lamb Legs	20c
HAMS.	
Hams, Picnic	14c
Hams, Regular	19c and 20c
Bacon	20c to 22½c

A full line of Groceries at Lowest Cash Prices

114-16 Whitehall

You'll Be Warm and Happy All Winter

If you come in now and get fitted out in underwear while the fitting's good. We carry all the leading high-class makes, so you can be sure of finding what you want. Wool or cotton, light or heavy, union or two-piece, we've got 'em all. Prices $1 to $5 a suit.

L. C. Adler

116 Peachtree

SPECIAL PRICES FOR THIRTY DAYS

$8 SET OF TEETH $5

MADE SAME DAY

GOLD CROWNS	$3
BRIDGE WORK	$3
GOLD FILLING	$1
AMALGAM	50c

Watch Your Teeth!

Your own fault if you neglect them when you can get HIGHEST CLASS dental work GUARANTEED at almost cost of materials.

DR. E. G. GRIFFIN'S GATE CITY DENTAL ROOMS

24½ Whitehall Street. Over Brown & Allen's

Telephone M. 1708 Lady Attendant

--ESTABLISHED 23 YEARS--

Both Drs. E. G. Griffin and S. A. Griffin personally in charge.

EXAMINATION FREE

All Work Guaranteed

Painless Extraction **50c** Teeth Cleaned .. **$1**

"THE VICTOR"

DR. WOOLLEY'S SANITARIUM

Opium and Whisky and all inebriety and drug addictions scientifically treated. Our 34 years' experience shows these diseases are curable. Patients also treated at homes. Consultation confidential. A book on the subject free. Dr. B. M. WOOLLEY & SON, No. 2-A Victor Sanitarium, Atlanta, Ga.

"Open a Charge Account"

Buy Your Fall Suit and Coat To-morrow —On Credit!

We'll Save You at Least $5 to $10

We are now prepared to show you scores of smart, stylish

New Suits at $12.50 to $35.00

—ALSO—

New Coats at $10.00 to $35.00

Every beautiful new Autumn and Winter style, material and color. Buy YOURS to-morrow ON EASY PAYMENTS.

See our lovely new Fall Hats, Dresses, Skirts, Waists, etc.

The FAIR

93 WHITEHALL

"We'll Trust You"

Keely's Smart Boots For Women

For the many occasions that require footwear "just a little better," we are offering a wide variety of styles.

Particularly pleasing are the new Spanish heel boots. This correct model will appeal to those desiring a smart and exclusive novelty. We have them in Black Satin, Patent Leather with cloth or satin top $5.00

For those that prefer more conservative styles, we show many other attractive models, in Tans, Patents, Gun-Metals and Kids, with dressy military or cuban heel.

$3.00, $3.50, $4.00, $4.50

KEELY'S

DR. J. E. WHITE DEFENDS ENVOY PAGE'S BOOK

At Carolina Banquet, Clergyman Resents Attack Made by Mrs. Walter D. Lamar.

Dr. John E. White, pastor of the Second Baptist Church and chosen head of the North Carolina Society at the annual dinner in the Hotel Ansley Thursday night, took issue with Mrs. Walter D. Lamar, of Macon, head of the State Division of the United Daughters of the Confederacy, in her recent attack on Walter H. Page, native North Carolinan and Ambassador to Great Britain. Mrs. Lamar's charges that Mr. Page's book, "The Southerner," was unfair to the South and the Confederacy, were resented by Dr. White, who sharply defended the author.

"The attack on Mr. Page," Dr. White declared during his response to the toast of "Georgia," "was most unjust and untruthful. It is an instance where people will take up prejudice and exploit it to personal advantage. The book is not unfair to the South, and it is not unfair to the Confederacy. If Mr. Page had waited twenty years, he would not have written the book, for the conditions he portrays were only temporary. Mr. Page sent me a copy of the book when it was first published, and there is not contained within its covers a single suggestion that a white man would blush to make."

Dr. White's defense of Mr. Page was greeted with vociferous applause by the 100 North Carolinans who gathered around the festive board to do honor to their native State. His speech, in which he congratulated and eulogized the State of Georgia "because it is the adopted State of so many North Carolinans," was made shortly before his election as president of the society. Other officers chosen were as follows: Vice president, J. Lindsay Hopkins; secretary, T. B. Higdon; treasurer, Dr. E. G. Ballenger; trustees, W. B. Carroll, W. I. Lowenstein, J. H. Lewis.

Colonel Walter P. Andrews, one of Atlanta's most prominent North Carolinans, responded to the toast, "North Carolina," paying tribute to the Old North State and the multitude of Tarheels who have gone out into the world and carried the banner of their native State to the heights of success.

Shepard Bryan, retiring president of the society, read several telegrams from prominent North Carolinans who had been invited, but were unable to attend, greeting the banqueters and expressing their loyalty to their native State. Among those who wired were Clarence Poe, of Raleigh; D. F. Houston, Secretary of Agriculture; Josephus Daniels, Secretary of the Navy; Dr. George T. Winston, of Asheville, former president of the University of North Carolina, and United States Senator Lee Overman.

Several extemporaneous speeches dealing with the only subject the North Carolinans were allowed to discuss—their native State—were made by members of the society. Songs dear to the heart of the true Tarheel, including "I'm a Tarheel Born," "Hail Carolina," and "The Old North State Forever," were sung under the leadership of P. C. McDuffie.

SAFE BLOWERS GET $15,000.

CHICAGO JUNCTION, OHIO, Oct. 24.—Robbers blew the safe of the postoffice at Attica, Ohio, seven miles west of here, early to-day, demolishing the two-story brick building and securing $15,000.

TACCO VARNISH

TRADE MARK TACCO BRAND

Applied With a Cheesecloth
No Rubbing-No Brush Marks
Dries Hard in Five Hours
Leaves a Smooth, Dignified Gloss
Anybody Can Apply It.
Heat-proof, water-proof, dust-proof
50c Bottles, Quarts, Gallons

For Furniture, Doors, Woodwork, Brass, Automobiles, Buggies, Carriages, Delivery Wagons, Steam Pipes and Radiators; or wherever a smooth, glasslike surface is desired.

Manufactured by
The Amber Chemical Co.
Atlanta

For Sale in ATLANTA by
Alexander-Seewald Co.
King Hardware Co. (Two stores.)
Johnson-Gewinner Co.
Kirkpatrick Hardware Co.
United States Paint and Supply Co.
Yancey Hardware Co.
College Park Pharmacy.
Elkin Drug Co. (Two Stores.)
Marshall's Pharmacy.
Medlock's Pharmacy.
Gordon & Lee and West Peachtree and Howard.
Taylor Bros.' Drug Store, Peachtree and Tenth.
Sharp Drug Store, 231 Marietta
Bland & Gorley, 101 Luckie st.

CIRCUS CHILD PREFERS WILD PETS TO DOLLIES

Margaret Wallace, five, and her pets.

Leopard, Lion and Tiger Cubs Know Her and Delight to Scamper About With Her.

Now comes little Miss Margaret Wallace, aged about 5 years, a "child of the sawdust ring"—her mother, Mrs. Rose Wallace, is wardrobe mistress for the Barnum & Bailey Circus, which will delight juvenile Atlanta next Monday—and throws a bomb into the camp of Atlanta little girls who think they are in the seventh heaven of delight when they are suddling their dollies or stroking the silken hair of their kittens.

Little Miss Wallace says Atlanta little girls do not know what a real, honest-to-goodness pet is. She turns up her little nose in disdain at the thought of playing with dolls, or even with kittens and dogs.

She is partial to wild animals for pets, and will stroke the ear of a lion with the same kindness and love that other little girls put their dolls to bed. They all know her and love her, and if she pets the lion too much the leopard and the tiger get jealous.

The little girl's fun with her wild pets is strictly a personal and private matter, and she detests intruders. Right now her "fambly" consists of a baby lion, a baby leopard (beautifully spotted and with wonderfully silken fur) and a baby tiger of the same species as the animal at Grant Park.

Neither of the animals is more than a few months old, and they scamper and play around with the little girl and are the best of friends—so long as she treats them all alike.

The little girl was not loath to pose with her "fambly" for a picture. She gathered her pets about her and grinned happily.

"My pets are better than dolls," she lisped. "I'd rather play with my lion and my tiger and my leopard any day than to play with dolls and kittens. They can almost talk to me. We have lots of fun, a heap more than I could have with dolls."

This Ghost Story Rivals Poe's Raven

JACKSONVILLE, ILL., Oct. 24.—The weird and uncanny raven made famous by Edgar Allan Poe is outdone by the mystery here.

A tall, gaunt woman, garbed in somber black and veiled, walks the streets of the residence district at night, silent and alone. Every night for the past week this mysterious woman has been noticed. She has been seen to follow persons on the street, but when the persons followed would turn it is declared the woman gradually fades away.

The woman has so frightened the residents that many lock their houses at 8 p. m. and stay indoors until morning.

AMERICANS TO BE SOUGHT BY T. R. FEARED DEAD

Railroad Surveyors Lost in Brazil Jungle—Sweetheart of One Ill From Worry.

TROY, OHIO, Oct. 24.—Colonel Theodore Roosevelt, now in South America, may find that Wilbur Cromer, aged 23, wealthy young man of this place, has been eaten by cannibals in the wilds of Brazil.

Relatives here to-day were convinced that their fears will be verified by an investigation into Cromer's disappearance to be conducted by Colonel Roosevelt.

Professor Page, a Chicago scientist, who accompanied Cromer, is believed to have met the same fate.

On the verge of nervous collapse from worry is Miss Laura Belle Zenour, aged 21, of Troy, Cromer's sweetheart.

Cromer and Page left for South America in November, 1912, in the interest of Chicago capital, to lay out a route for a new railway from Lima, Peru, to Rio de Janeiro, Brazil.

The last heard from them was in February, 1913, when a letter from Cromer told of progress through the interior. The torrential rains were on and the letter related a narrow escape from drowning while fording a swollen stream.

When no further news came from them, the American Consul at Lima was notified and made an investigation. He discovered that guns and ammunition belonging to Page and Cromer had been found in the hands of natives reputed to be cannibals.

The natives insisted that the guns had been taken in exchange for food supplies and that the engineering party had penetrated farther into the interior.

When relatives learned that Colonel Roosevelt was going to South America, they asked him to solve the mystery. He consented to try.

Ogling Starts Fight In Picture Theater; Belligerents Fined

W. J. Murray, motion picture show proprietor, and J. B. Bowen, a plumber, were fined $5.75 each by Recorder Broyles Thursday afternoon for fighting before a panic-stricken audience in Murray's Whitehall Street Theater Tuesday night.

Murray stated to the court that Bowen was trying to ogle a young woman who sat next to him, and that when Bowen left the theater he (Murray) told Bowen he need not come again. He said that Bowen then called him a liar and struck him.

Bowen told a different story. He said he did look at a young woman, but that it was after Murray had been staring at her so long he thought something was the matter with her, so he took a look himself. Then, when he started out of the theater, he said Murray accused him of "ogling." The fight followed. Recorder Broyles stated that he had known Bowen for 30 years and that he had always looked upon him as a gentleman and upright citizen. He reprimanded Murray for his actions and fined both for fighting.

SIDELIGHTS on GEORGIA POLITICS

by JAMES B. NEVIN

The Georgia Federation of Colored Women's Clubs has presented the Railroad Commission a petition that likely will receive the careful attention of that honorable body, and is almost sure to produce results commendable and worth while.

The petition asks better railroad accommodations in Georgia for colored passengers, without in any way suggesting a withdrawal of a single essential feature of the present segregation arrangements.

The petition asks among other things that the door now separating (usually) the colored compartment from the white smoker be kept closed and that the colored section be provided with more than one lavoratory.

These colored women, who represent in their federation the best element of negro population in Georgia, do not think that their cut-off section of the ordinary cars used for colored passengers should be made virtually a smoking car, which now it often is, particularly in view of the fact that they are not permitted to use any other car, and they do not believe that it is right for them to be deprived of lavoratory privileges, as they now almost invariably are. They hold that the sexes, at least, should be separated in these cars.

Chairman Candler, of the Railroad Commission, believes this petition is in every way worthy of the most serious attention of the commission and he will urge its consideration at the next meeting of the same.

He holds, as does practically every Southern white person, that the races must be separated on the trains, but that the colored passengers, nevertheless, should have reasonable comforts and accommodations while traveling.

Oscar Underwood's forthcoming elevation to the United States Senate being accepted as a foregone conclusion in Washington, Representative William Charles Adamson's friends are boosting him for the Democratic floor leadership in succession to the Alabaman.

Mr. Adamson is ranked on the Ways and Means Committee by Representative Kitchin, and even if he is not named, a Southerner seems destined to win the big plum.

It may be stated as a fact, however, that the Adamson boom is a very real and a very live one, and he is looked upon as amply and completely qualified for the job.

Judge Adamson is now the chairman of the great Interstate and Foreign Commerce Committee, and as such takes a very high stand in the House. He is a veteran in point of service and experience, and many members would like to see him made the party leader on the floor.

Governor John M. Slaton was the guest of honor at the Georgia State Fair in Macon Thursday. The day was especially set aside as "Governor's Day," and was so advertised in all the fair literature.

The Executive was accompanied to Macon by a number of his military staff officers and numerous friends.

Besides the Governor and the Atlanta party, there were politicians and statesmen, real and near, from all points of the State, gathered in Macon by special invitation to meet the Chief Magistrate and inspect the fair with him.

Indirectly, the big show is being held under the direction of the State, and to that extent is peculiarly interesting to the members of the General Assembly.

Chairman Murphey Candler and Rate Expert Prince Webster leave to-day for Washington, where they will attend the National Convention of Railroad Commissioners, officially representing the State of Georgia.

This annual gathering brings together in the National Capital a great number of very eminent State officials, and serves as a sort of clearing house for ideas accumulated throughout the nation here and there, with respect to railway management and operation from the standpoint of the various railroad commissions.

Both Mr. Candler and Mr. Webster make it a particular point to attend these meetings, both as a matter of duty and pleasure, for it is strictly in line with both.

The Court of Appeals is working overtime nowadays, seeking to clear its dockets before Chief Judge Hill leaves that bench for the newly created position of Superior Court judge in Fulton.

For a time, an unauthorized rumor that Judge Pottle also was to leave the appeals bench swamped the Governor with applications for that position, but Judge Pottle's positive assertion that he has no idea of leaving the bench any time soon, if at all, has about put a stop to that matter. The South Georgia member of the court proposes to remain with it for some time to come, anyway—in fact, it is more than likely that he will serve his full term, at least, before retiring!

When Judge Hill steps down and out, Judge Richard B. Russell will become Chief Judge of the Court, by right of seniority, as that is the rule on the appeals bench.

With the retirement of Judge Hill, Judge Russell also will become the only member of the original court, as first established, still serving as a member of the same.

The first three members were Judge Hill, Judge Russell and Judge Arthur Powell.

Until a short time ago, scarcely one person in a thousand had ever tasted a really good soda cracker—as it came fresh and crisp from the oven.

Now everybody can know and enjoy the crisp goodness of fresh baked soda crackers without going to the baker's oven.

Uneeda Biscuit bring the bakery to you.

A food to live on. Stamina for workers. Strength for the delicate. Give them to the little folks. Five cents.

NATIONAL BISCUIT COMPANY

Mother Stanislaus Tells of Recovery

Throat Troubles, like continued coughs and colds, often seriously affect the lungs. If you have not found any improvement from the treatment you have tried, investigate the many reports showing benefits, and, in numerous cases, complete recoveries, brought about by the use of Eckman's Alterative. This is a medicine for Throat and Lung Troubles, favorably known for more than fifteen years. Read this case:

Convent of St. Anne, Sanford, Fla.

"Gentlemen: In February, 1911, four doctors examined my throat and pronounced the necessity of an operation. Having heard at Peekskill, N. Y., Motherhouse of the Sisters of St. Francis, where I was visiting, of Eckman's Alterative, I determined as a last resort to try it. After taking four or five bottles large pieces of diseased tissue came away. I continued the Alterative, to my grateful and daily relief. In ten months I was restored to perfect health. I would be glad to write or talk to any person who may have a doubt about it. I would like them to see and hear from my own lips, if they so desire, all I would say of it."

(Signed) MOTHER M. STANISLAUS.
(Above abbreviated; more on request.)

Eckman's Alterative has been proven by many years' test to be most efficacious for severe Throat and Lung Affections, Bronchitis, Bronchial Asthma, Stubborn Colds and in upbuilding the system. Contains no narcotics, poisons or habit-forming drugs. Sold by all Jacobs' Drug Stores and other leading druggists. Write the Eckman Laboratory, Philadelphia, Pa., for booklet telling of recoveries and additional evidence.

OLD FOLKS FIND CROXONE RELIEVES ALL KIDNEY AND BLADDER MISERIES

Drives Rheumatic Pains Away, Few Doses Relieve Backache and Bladder Disorders.

Sleep-disturbing bladder weaknesses, backache, rheumatism and the many other kindred ailments which so commonly come with declining years need no longer be a source of dread and misery to those who are past the middle age of life.

Croxone relieves all such disorders because it reaches the very cause of the trouble. It soaks right into the kidneys, through the walls and linings, cleans out the little filtering glands and cells, and gives the kidneys new strength to do their work properly. It neutralizes and dissolves the poisonous uric acid substances that lodge in the joints and muscles, causing rheumatism, and makes the kidneys filter and sift out the poisonous waste matter from the blood and drive it out of the system.

It matters not how old you are or how long you have suffered, Croxone is so prepared that it is practically impossible to take it without results. There is nothing else like it. It starts to work immediately, and more than a few doses are seldom required to relieve even the most chronic, obstinate case.

An original package costs but a trifle, and all druggists are authorized to return the purchase price if Croxone should fail in a single case.

Loose Leaf Devices
Drawing and Artist's Materials
Desks, Tables and Chairs
Filing Devices and Bookcases
Opera Chairs, Pews and School Desks
Safes, Vaults and Steel Furniture
Stationery and Office Supplies

"The Office Outfitters"
FIELDER & ALLEN CO.
ATLANTA, U. S. A.

You'll Be Warm and Happy All Winter

If you come in now and get fitted out in underwear while the fitting's good. We carry all the leading high-class makes, so you can be sure of finding what you want. Wool or cotton, light or heavy, union or two-piece, we've got 'em all. Prices $1 to $5 a suit.

L. C. Adler
116 Peachtree

Just what I want!

That's what the children say, every time they see it. It is toothsome, wholesome, healthful. The very sweet that's best to eat—

ALAGA SYRUP

Nothing adds more to the enjoyment of waffles and battercakes than ALAGA. It makes wonderful gingercakes, puddings and candies. It is Nature's best sweet.

Sold in sealed tins by your grocer

ALABAMA-GEORGIA SYRUP COMPANY
MONTGOMERY, ALABAMA

Davison-Paxon-Stokes Co.

Here Are Savings Worth While for Every Home in This Sale of Small Housewares

Saturday in the Downstairs Section

Handy little helps that will lighten household work. A glance over this list will bring to mind many a need.

At Half Price and Less

15c to 25c Scrub Brushes at 9c.
25c Meat Cleavers, of good steel, at 11c.
15c Meat Boards, at 6c.
79c and $1.00 Kitchen Sets, 11 pieces, with rack, ready to hang, 49c set.

10c Articles at 5c Each

All the following articles, priced here regularly at 10c, may be had to-morrow at 5c each:

Hammers,
Hatchets,
Ice Picks,
Wrenches,
Screw Drivers,
Lemon Squeezers,
Aluminum Ware,
Drinking Cups,
Scissors,
Nut Crackers,
Paring Knives,
Sleeve Boards,
Locks,
Hinges,
Knife Sharpeners,
Egg Beaters,
Ladles,
Match Holders,
Glass Cutters,
Coal Shovels,
Mouse Traps,
Kitchen Towel Racks,
Rules.

These Regular 5c Articles Half Price---2½c Each

Fruit Jar Openers,
Can Openers,
Door Springs,
Stove Keys,
Giant Forks,
Screw Drivers,
Hinges,
Tack Pullers,
Wall Brackets,
Lids for Pots and Pans.

Quart Bottles of Household Ammonia at 10c each. Special for Saturday.

RESCUERS FIND 100 DEAD IN DEBRIS OF MINE BLAST; 100 BODIES STILL BURIED

DAWSON, N. MEX., Oct. 24.—A death-like quiet pervades this little town this afternoon. The only noise comes from the mouth of mine No. 2 of the Stag Canon Company, where more than 200 coal miners are known to be dead. Rescue parties have torn away more than a mile of debris caused by Wednesday's terrific explosion and revealed nearly 100 bodies.

News of this find was carried to the top of the saft, where a crowd of nearly 1,000 men, women and children were pushing against the ropes that held them back out of the way of the rescue crews. Cries of frenzied grief arose from the multitude when the word had been passed among the mothers, fathers, sisters and sweethearts of the men who now were known to be dead, their bodies piled in heaps or scattered about the subterranean chambers, two miles from the mine entrance.

Silently small groups of the widowed and orphaned turned and walked away from the mouth of the cavern that had swallowed their loved ones, whence presently the torn and unrecognizable bodies would be tenderly lifted by the rough hands of their surviving comrades. The townfolk went to their homes where death rites of a dozen religions were to begin as soon as a lifeless form was brought there from the mine.

Nearly every family in Dawson has been robbed of its main support by the worst mine catastrophe in the history of the camp. The last faint hope that any more live men would be found in the mine flickered and went out to-day.

Only 23 bodies have been taken from the mine. The rest of those uncovered after two nights and a day of constant digging will not be carried to the mouth of the shaft before to-night.

Of the rescue parties William Poisa and James Lurdi had gone farthest into the mine. Rock and coal began falling about them. Confused, they removed their helmets. Walter Kerr and Roy Simpleman attempted to reach them, and in the excitement the oxygen helmets which they wore were lost. Rock and coal was threatening to envelop the four men. Other members of the Federal rescue crew reached them and dragged them out of danger. Poisa and Lurdi had fled to a remote and dark corner of the mine, where it was feared they perished. Kerr and Simpleman were taken to the surface and revived.

New Railroad Asks Charter in Georgia

The Lithonia and Arabia Mountain Railway Company has applied for a charter. The road is to run from Lithonia to Arabia Mountain. The capital stock mentioned is $60,000.

J. S. McCurdy, J. W. Crossley, R. J. Crossley and Fred C. Mason, of DeKalb County, and W. J. Govan, T. C. Miller, J. N. Ellis, A. B. Kellogg, Frank T. Mason, S. H. Venable and Will S. Ezell, of Fulton County, are the petitioners.

Philadelphians Ask Decatur Gas Grant

The DeKalb Civic Service Company has asked for a franchise to furnish gas to citizens of Decatur. Philadelphia men are promoting the enterprise.

Neal G. Goss is local representative of the company. The City Council will consider the application at its regular meeting, November 7.

WIFE AVERS SULZER'S LIFE IS THREATENED

MRS. WM. SULZER.

"I Am Glad It Is Over; I Know My Husband Is Morally Bravest Man," She Says.

NEW YORK, Oct. 24.—"Scores of letters came to my husband while he was being impeached threatening him with death. I am glad it is all over. I breathe easier. My husband is morally the bravest man in New York, and I know he is going back to Albany," said Mrs. William Sulzer, wife of the ousted Executive.

"My husband will go to Albany and fight for honest government," Mrs. Sulzer continued. "At first I opposed his running for the Assembly, but he was so determined that I had to change my mind."

Slayer of Infant to Hang on December 19

BLUE RIDGE, Oct. 24.—John Wright was convicted of murder in the first degree, with no recommendation for mercy, by a jury in Fannin Superior Court for the death of the infant doughter of Moultrie Hughes.

Counsel for Wright state that a motion for a new trial will be made.

Witnesses testified that after slaying Hughes at the door of his home, Wright struggled with the wife, who ran up in an effort to rescue her husband, and then deliberately smashed the skull of the 2-year-old girl she carried in her arms.

Chinese President Demands Power of Absolute Dictator

Special Cable to The Atlanta Georgian.

PEKIN, Oct. 24.—President Yuan Shih Kai has issued a proclamation claiming the right to have a representative on the committee that is drafting the constitution, the right to appoint and dismiss cabinet members without the assembly's ratification, and the right to promulgate all laws, including the constitution. This amounts to claiming an unrestricted veto power.

He asserts further that he has the right to regulate the official system, the right to appoint all high officials without the assembly's concurrence, the right to draw moneys from the treasury when the assembly is not in session, and also the right to issue proclamations having the force of laws when the assembly is not in session.

As the people have more confidence in Président Yuan than in the assembly, it is probable that he will receive the authority he asks, and will thus become the world's most powerful ruler.

Chattanooga Woman Is Fatally Stricken

CHATTANOOGA, Oct. 24.—Mrs. Sarah M. Bradford, wife of D. A. Bradford, adjutant of Lookout Post, G. A. R., dropped dead here to-day of heart failure.

Mrs. Bradford is survived by her husband and five children, C. Hoyt Bradford, of Nashville; Clark B. Bradford, manager of the Chattanooga Medicine Company; Mrs. R. F. Park, Mrs. Edgar D. Jones and Miss Maud Bradford, of Chattanooga.

Farmer and Son Held As Counterfeiters

ALEXANDRIA, LA., Oct. 24.—Phil Cooke, an aged farmer, and his son have been arrested by Federal authorities on a charge of counterfeiting. Plates of five, ten and twenty dollar notes were found buried in a potato patch and samples of the alleged counterfeit money were taken from their home.

The Government agents said that the farmer sent his son to Berlin in order to learn engraving.

Milledgeville Man Shot by a Footpad

MILLEDGEVILLE, Oct. 24.—As Park Burke was going to the Central Depot, a strange man sprang from behind a tree, and drawing a pistol commanded him to throw up his hands. Before he could comply, the man fired, the bullet taking effect in the left arm and causing a painful wound. The man escaped.

Mr. Burke recently moved here from Rockyford.

Atlantans Share in Estate of $100,000

BIRMINGHAM, Oct. 24.—Among bequests in the will of Mrs. Lillie Whitfield, who died here last week, leaving $100,000, of which $6,000 goes to her husband and the balance to friends, are the following:

Miss Marie Holliday, Atlanta, $14,000; Mrs. Lucy Young, Atlanta, $3,000; Sister M. Melaine, Catholic Convent, Augusta, $1,000, and watch and jewelry to Miss Irene Young and Mrs. Isabelle Moran, Atlanta.

Genevieve Clark Wars on the Tango

WASHINGTON, Oct. 23.—Miss Genevieve Champ Clark, daughter of Speaker Clark, has declared against the tango and other modern dances.

"I do not wish to criticise those who dance the so-called modern dances, but I am not going to dance them," she said.

DAW MERCHANT BANKRUPT.

COLUMBUS, Oct. 24.—J. E. Moreland, a merchant of Dawson, has filed a petition of voluntary bankruptcy in the Federal Court here. He gives his liabilities at $5,496.50, while his assets are $2,875.

ATLANTA CLAIMS RECOGNIZED BY ROADS AGENT

Charles P. Light, of Washington, here for a few days, figures that Atlanta has a good chance to land the fourth American Road Congress next year on two counts, viz:

First, that Atlanta is a good place to hold a road congress, or any kind of a congress.

Second, that the scriptural injunction about those needing a physician who are sick will be carried out to the letter.

Mr. Light is field secretary of the American Highway Association. He is to make a report on Atlanta that will have much to do with settling whether the great congress, with its 5,000 to 10,000 delegates and visitors, will come to Atlanta next fall, or will go to one of fifteen other cities also seeking it.

Kansas City a Competitor.

"Kansas City is another likely bidder," Mr. Light said this morning. "That town bases its argument largely on the same thing that will help Atlanta in the contest—the extreme need of good roads in the surrounding section."

Mr. Light, accompanied by W. T. Winn, County Commissioner, and Fred Houser, of the Chamber of Commerce, spent the morning looking over Atlanta's hostelries and the Auditorium. Mr. Light was pleased with both.

"The facilities of Atlanta are exceptional," he said. "I've been in all the other cities seeking the congress, except New Orleans. And Atlanta is well fixed, by any comparison you care to make.

"Atlanta's hotel accommidations are first-class in every way, and this Auditorium is a wonder. It is an ideal place for a big convention."

And Mr. Winn and Mr. Houser are staying close by Mr. Light, to see that he doesn't miss any of the points of interest between now and the ending of his visit, next Tuesday.

Congress Has Educative Value.

The first road congress brought out about 1,000 delegates. The last one—the third, in Detroit—attracted nearly 5,000. The next one, Mr. Light is sure, will be nearer 10,000 than 5,000.

"As an educational stimulus to road building and road bettering," Mr. Light said, "the congress stands without a peer. It can not but result in enormous benefit to any section in which it meets. It has no ax to grind—nothing to sell. It brings together, correlates and harmonizes all legislation, all organizations, all efforts toward the improvement of America's highways."

Warden Is Sure Man In Jail 17 Years Is Innocent of Crime

PHILADELPHIA, Oct. 24.—After serving seventeen years in the penitentiary for arson, a man 60 years old convinced Warden McKenty that he was not guilty of the crime of which he had been convicted. It was after the parole for the prisoner came that he insisted upon having a talk with the warden before leaving the prison probably for good. Warden McKenty refused to give his name.

"He was convicted in Lancaster, Pa., of setting fire to a barn," said Warden McKenty. "He got 40 years. He had no money and his case was practically undefended. It was simply a case in which some person had to be punished, and this poor, illiterate man was practically sentenced to life imprisonment."

Three Seek Relief In Bankruptcy Court

Three petitions in bankruptcy were filed in the Federal Court Friday.

Dun Lowenstein, No. 391 South Pryor street, declared his liabilities to be $1,186.22, and his assets $323.92. James C. Glore, proprietor of the G. & B. Soda Company, gave his liabilities as $5,053.08, and assets as $2,623.36. W. T. Tanner, a merchant, listed liabilities of $2,958.54, and assets, $1,015.

Bandit Slays and Terrorizes Citizens In Heart of Denver

DENVER, Oct. 24.—T. J. Chase, of Palmer Lake, Colo., was killed and E. A. Clark, of this city, was mortally wounded to-day by a bandit who terrorized pedestrians in the heart of the city and held up five of them before he escaped.

An automobile filled with police tracked the robber from the scene of one hold-up to another, only to arrive too late.

The bandit began operations by holding up Amonio Fuguris and sending a bullet through his hat. A few minutes later Clark staggered into a drug store with a bullet through his right lung. Four blocks away Chase met his death, the bandit shooting him through the heart. He held up two other persons without firing his gun.

Mrs. Russell Gives $5,000 to Hospital

YONKERS, Oct. 24.—Mrs. Frederick Russell, of Russell Harbor, Long Island, subscribed $5,000, it is announced to-day, to the fund for the proposed annex to St. Joseph's Hospital.

The fund was started with a gift of $25,000 from Alexander S. Cochran.

ATLANTA HIGH IN DIXIE HEALTH LIST

A United States census report received by Dr. J. P. Kennedy, city health officer, Friday shows Atlanta to have the lowest death rate of any city of its size and class in the South, with the single exception of Nashville. Nashville's death rate is 18.7 per 1,000 population, or two-tenths lower than the rate in Atlanta.

The report gives the white and negro death rates separate, the negro being much higher in every case, and raising the average for the total population in every Southern city. The rates of a number of the larger cities are here given, the ration being the number of deaths to the 1,000 population:

Atlanta, 18.9, white 15.5, negro 25.5; New Orleans, 21.3, white 17.2, negro 32.7; Memphis, 21.4, white 16.8, negro 28.4; Richmond, 22.6, white 18.1, negro 30.3; Nashville, 18.7, white 15, negro 26; Birmingham, 19.5, white 14.9, negro 26.5; Montgomery, 26.4, white 17.4, negro 35.2; Charleston, 29.7, white 18.9, negro 39.3.

The rate is based on the records of 1910, but the report is just now being sent out. The Government is just that far behind with its death rate census reports. For 1912 Dr. Kennedy shows Atlanta's death rate to be even lower. The average rate was 16.35, with a rate of 13.39 for white people and 21.2 for negroes.

Just what I want!

That's what the children say, every time they see it. It is toothsome, wholesome, healthful. The very sweet that's best to eat—

ALAGA SYRUP

Nothing adds more to the enjoyment of waffles and battercakes than ALAGA. It makes wonderful gingercakes, puddings and candies. It is Nature's best sweet.

Sold in sealed tins by your grocer

ALABAMA-GEORGIA SYRUP COMPANY
MONTGOMERY, ALABAMA

$3.00

A Real Boys' Shoe Button or Blucher

Made of Real Calfskin with first-class oak Goodyear welt soles.

Buy him a pair of these, it will help lessen your shoe bill.

Byck's

Footcoverers to all mankind.

ALLEN'S SPECIALS FOR TO-MORROW

Silk Plaited Hosiery

Ladies' all-over silk-plaited hose that look like the all-silk and wear better. Double lisle garter tops and extra reinforced soles, heels and toes; tans and blacks .. **50c** Pair

Venise Collars and Dress Sets

Another lot of pretty Venise lace collars and dress sets in white, cream and ecru; all new shapes. Actual values from $1.50 to $2.50, for to-morrow at **98c**

Maline Ruffs

Pretty new maline ruffs in various combinations of colors; all made of shower proof maline; instead of $2 and $2.50.... **$1.50**

New Fur Trimmings

Another large shipment of fur trimmings just received, including skunk, mole, seal, Persian lamb, squirrel, fitch, coney, ermine, chinchilla, marmott, silver hare, white coney, yard .... **35c to $6.00**

J. P. ALLEN & CO.

Toilet Goods Sale in Famous Center Aisle

M. RICH & BROS. CO.

These Coats Should Go to the Football Game

Warmth-without-weight coats, to wear to the football game. Soft, luxuriant camel's hair; rich, satiny zibelines; curly, kinky boucles; swagger tweeds just off the Scotch heather. These fabrics developed in Sport Coats somewhat as illustrated.

Distinctive Coats of Individual Charm include rich, furry looking Astrakhans; elegant brocaded velvets, swagger novelties in stripes; magnificent chinchillas; handsome, satiny broadcloths, and others and others, to the extent of four big sections.

Some have fur collars and cuffs; some are adorned with velvets or plushes; some have wonderfully colored silk linings; some—but why waste words? Suffice it that they are the coats you'll be glad to slip into and wear to the game. If you want a

Rough-and-ready Coat for the game
A practical Coat for street wear
A smarter Coat for motoring
A handsomer Coat for evening wear

that coat is here ready to slip into. Abundant choosing at this price range:

Sport Coats, $8.50 to $23.50.
Velvet Coats, etc., $19.75 to $35.
Fur Coats, $45 to $325.
Wool Coats, $16 to $45.
Evening Wraps, $29.75 to $85.

(Ready-to-Wear, Second Floor.)

Women Who Like Mannish Shirts Will Surely Like These at $1

Mannish shirts that fit as they should. Clever sytles, as carefully tailored as if they sold at twice the price.

—Madras and Soisettes are all white or with blue, black or lavender stripes. Also a soisette in the pongee shade. Shirt styles, attached cuffs, detachable turn-over collars. $1.

—Linene Shirts are all white, plain and tucked. The plain with pockets at side. Tailored or soft attached cuffs. Collarless. Also white linene with attached soft flat collar. $1.

(Shirtwaists, Second Floor.)

A New Lace Blouse

Really surprising how so pretty a blouse could be conceived for so small a sum. **$2.50**

Made of shadow lace, with frills in front. Underneath are broad bands of pink silk ribbon. Outwardly the blouse is trimmed with ball pearl buttons and pink ribbon bows.

White Crepe de Chine Blouses

have just been unpacked from their tissue paper wrappings. "Paris," by proxy, for nearly all the waists and blouses are copies of Paris models. In half a dozen different styles; shown to-morrow for the first time, $6.50 to $13.50.

(Waists, Second Floor.)

We're Ready to Fit a Thousand Big & Little Girls With *COATS*

Coats! Coats!! Coats!!! Packed on tables like cordwood; crowded thick as hops on the racks. But though all the coats in the kingdom seem to have foregathered here, there is no commonplace sameness. The coats were assembled with rare discrimination and taste. Save where the same style is in a range of sizes, there are scarcely two coats alike. Three of the best juvenile coat specialists in the country contributed to the assortment. Moreover, keeping in mind that children grow quickly, we've had many high-priced coats copied—retaining the smart lines and styles, but using less expensive materials.

In all, the assortment is the most comprehensive we have ever assembled. Take our word for the styles and materials; this brief summary for the price range:

Girls' Coats 2 to 6
Astrakhan, $4.95 to $9.95.
Plush, $4.95 to $12.50.
Wool, $4.95 to $20.

Girls' Coats 6 to 14
Astrakhan, $4.95 to $14.95.
Plush, $9.95 to $25.
Wool, $4.95 to $25.

Junior Coats 13 to 17
Astrakhan, $14.95 to $25.
Plush, $14.95 to $22.50.
Wool, $5 to $20.

Junior Sport Coats, $7.50 to $12.50. (Juvenile Section, Second Floor).

Miles of New 35c Ruching at 25c

A special purchase of ruchings and pleatings just received in time for Saturday's selling. We've never had such an assortment even at 35c, and these are priced at 25c.

There are shadow laces and malines and chiffons and nets in all white, cream or black and white maline prettily combined with red, green, black, sky or pink.

(Main Floor, Right.)

Rich's Best 25c Lisle Stocking Is So Well Guaranteed That

if it does not wear to your entire satisfaction you can return it to us and get a new pair at once, free. This is the only 25c stocking made with 6-thread heel and toe, high-spliced heel, stop-run garter top and elastic double top. Ask for Rich's guaranteed "Glorietta Lisle." All sizes, in black, white or tan. 25c.

(Main Floor, Right.)

M. RICH & BROS. CO. M. RICH & BROS. CO.

If You Want To Be an Up-to-Date Dancer Don't Fail to Read Donald Brain's First Lesson in His New Twirl on This Page

The Man Who Fears Disinheritance

By BEATRICE FAIRFAX.

Dear Miss Fairfax:

I am nineteen years of age, and in love with a girl of eighteen. I am in business with my father, who is wealthy. I love this girl, but my father said he would disinherit me if I marry her. I have $900 of my own, and I want to go somewhere and start a business for myself, for I will not give up the girl. She wants to go with me and help make our fortune. Shall we marry now and go together, or shall I leave her till my fortune is made?

E. H.

DISINHERIT — pooh! — that's a word to frighten the hero in a three-act melodrama.

It doesn't belong in a good American vocabulary at all.

Disinherit—what can he disinherit you from?

Your health—your courage—your manhood — your independence — why, any one of these qualities is worth a dozen fortunes.

Don't give one of them up for the sake of a little money, for hearken—the money you can make and lose, and get and gain—in no time, and be neither better nor worse, nor happier nor more miserable than you were before you had it or lost it.

Your character is a different thing—that is in the making now—don't let any love of money for mere money's sake cripple your character now when it is just in the making.

There's nothing in it.

Go to your father and talk to him—like a man—say to him, "Father, I love you, I respect you, I am deeply grateful for everything you are trying to do for me. I don't believe you quite understand—I want to explain

WHAT TO SAY.

"I love this girl and she loves me—we believe that we can be happy together—why do you want to prevent our marriage? Would you like the sort of a man who would give up the girl he loves just for the sake of money?

"Do you want me to stay with you and do as you bid—not because I love you and want to be with you, but because I want to clutch at your money?

"Is that the sort of a son you want?

"I don't believe it.

"Who is it that you want me to marry? Some girl who has money too and who will help me 'build up the business'?

"Don't you know that the kind of money that comes that way is a liability every time and not an asset?

"Don't you realize that a square, honest, courageous man is worth more to any business than all the money he could inherit by being a flattering coward?

A LEADING QUESTION.

"And, father, tell me—the truth now—I'm not a boy any longer. I'm a man—a man that wants to do the square thing by you and by myself—talk to me man-fashion—tell me—who chose my mother to be your wife?

"And who was there in the world that could have made you give her up after the day she said to you 'I love you'?"

Nine hundred dollars of your own, eh? Well, if worst comes to worst, that's more than it has taken to start many a fortune.

Talk it all over with your father—think it all over carefully and earnestly, and then take your sweetheart by the hand and look the world in the face with a light heart—and let the fortune go.

Donald Brian Tells You How to Dance "The Futurist Twirl"

This is the first article of a series which Mr. Brian, of "Merry Widow" fame, is writing for the readers of these pages, describing his new dance, which is destined to become the rage this Winter.

SECOND POSITION.

THIRD POSITION.

PREPARING FOR THE "FISH WALK."

(All pictures especially posed by Donald Brian and Miss Carol McComas, of "The Marriage Market," for this page.)

FIRST POSITION.

Copyright, 1913, by International News Service.

By Donald Brian.

THE main thing to remember about any dance is to base it entirely upon the turkey trot tempo.

Almost anything can be done in the way of variations, if one has the regular turkey trot swing to begin with.

So it can easily be seen that anything in the way of a new dance is absolutely impossible—it is simply left to the skill and originality of the inventor to so combine certain steps that a dance is devised which seems an absolutely new departure from all old methods.

My new dance I have called the "Futurist Twirl," but it is nothing more nor less than a combination of the tango and turkey trot with greatly exaggerated steps.

However, the rapidity which comes with practise makes a very unusual effect, and it is possible for anyone who dances to perfect this whole dance without any trouble at all.

Everything in the "Futurist Twirl" is based upon a system of eight counts.

So, if this makes an impression in the beginning it will simplify matters in the end.

Always remember that each position and set of steps end with eight counts.

In the first position the man and girl stand side by side, the man with his right arm around the girl's waist and her left hand in his, and eight regular turkey trot steps are taken down the room in this position.

Then the position is rapidly changed, and the man and girl take the regular position for dancing, but with the man's left and the girl's right hands held out.

Always remember this fact, it gives more freedom and yet a better feeling of security to both dancers, and besides it looks better.

Then comes the regular fish walk, with an exaggerated stride on the part of the man. This is done in the regular turkey trot or tango position. The walk can be practised by placing the right foot forward and dragging it back on the ball of the foot, and then giving place to the left and going through the same motions again.

The girl in the meantime walks back eight steps in tempo, the regular turkey trot walk, with the man. The fish walk, in an exaggerated style, is the only thing that needs particular practise in this first part of the dance.

It is a great deal like skipping with an exaggerated pull backward on each step, and is not at all difficult to accomplish. It must be remembered that the man alone does this fish walk, while the girl simply walks back in time to the music.

Thus the fish walk is really the only departure from the ordinary trot in this part of the dance.

When beginning to learn this dance, remember to first of all perfect your turkey trot swing; this is most important.

No one who does not turkey should attempt to learn any variations, it would be merely a waste of time. Then get into the spirit of the thing and let yourself go.

This is, after all, the real secret of dancing. Absolute abandonment to the movements of the dance and the ability to really enjoy oneself.

After one has all this for a background, the "Futurist Twirl" itself is a thing of easy attainment, and the next movements can be more easily explained and understood.

THE KING OF DIAMONDS!

BY LOUIS TRACY

A THRILLING STORY OF A MODERN MONTE CRISTO

(Copyright, 1904, by Edward J. Clode.)

TO-DAY'S INSTALLMENT.

"AH, ye may well ax that," said old O'Brien. 'Sure, she didn't built it at all, at all. She was a born lady, but she kem down in th' one son, Mr. Philip that is now. She a born lady, but she kem down in the worruld and died, forlorn an' forgotten, in a little shanty in Johnson's Mews, as it was called in those days.

"I remember it well."

"Ye do, eh? Mebbe ye know my ould shop, the marine store near the entrance to the court?'

"Yes."

The Diamond King.

"Arrah, ye don't tell me so. Me eyes are gettin' weak, an' I can't make out yer face. What's yer name?"

"Oh, I'm afraid we didn't know one another. I can't recall your name, though I recollect the shop well enough. But, if Mrs. Anson died so poor, how was her son able to set this great house on its legs? It must have cost a mint of money."

"Faix, ye're right. Quarter of a million wint afore there was a boy under its roof. And they say it costs £50,000 a year to keep it goin'. But Mr. Philip would find that and more to delight the sowl of the mother that's dead. Sure it's aisy for him, in a way. Isn't he the Diamond King?"

"The Diamond King? Why is he called that?"

"D'ye mane to say you nivver—— Man alive, what part of creation did ye live in that ye didn't hear tell of Mr. Philp Anson, the boy who discovered an extra spishul diamond mine of his own, no one knows where. Sure, now, what's wrong, wid ye?"

For the visitor was softly using words which to O'Brien's dull ears sounded very like a string of curses.

"I'm sorry," growled the other, with an effort. "I've been to Africa, an' I get such a spasm now an' then in my liver that I can hardly stand."

"That's no way to cure yourself—profanin' the name of th' Almighty," cried O'Brien.

"No. I'm sorry, I tell you. But about this boy——"

"There's no more to see now, if ye plaze. That's the way out."

O'Brien was deeply offended by the language used beneath a roof hallowed by the name of Mary Anson. The sightseer had to go, and quickly. Another commissionaire, who was observing them from a distance, came up and asked O'Brien what the stranger was talking about.

"Ye nivver heard sich a blaggard," said the old man, indignantly. "I was in the middle of tellin' him about Mr. Phiilp when he began to curse like Ould Nick himself."

In the Mile End Road the raw-boned person who betrayed such excitement found the policeman awaiting him. He sprang onto a 'bus, and purposely glared at the officer in a manner to attract his attention. When at a safe distance he put his fingers to his nose. The constable smiled.

"I knew I was right," he said. "I don't need to look twice at that sore of customer."

And he entered the Mary Anson Home again to ask the porter what had taken place.

It was an easy matter for Jockey Mason, released from Portland Prison on ticket-of-leave, after serving the major portion of a sentence of fourteen years' penal servitude—the man he assaulted had died, and the ex-convict narrowly escaped being hanged—to ascertain the salient facts of Philip Anson's later career.

It was known to most men. He was biographed briefly in "Who's Who" and had often supplied material for a column of gossip in the newspapers. Every free library held books containing references to him.

It was quite impossible that the source of his great wealth should remain hidden for all time. In one way and another it leaked out, and he became identified with the ragged youth who created a sensation in the dock of the Clerkenwell Police Station.

But this was years later, and the clever manipulation of Mr. Abingdon, as his estate agent, and of Mr. Isaacstein, as his representative in the diamond trade, completely frustrated all attempts to measure the true extent of the meteor's value.

For now Philip owned a real diamond mine in South Africa; he had a fine estate in Sussex, a house in Park lane, a superb sea-going yacht, a colliery in Yorkshire, and vast sums invested in lands and railways. The latent value of his gems had been converted into money-earning capital.

Mr. Abingdon proved himself to be a very able business man. When the administration of Philip's revenue became too heavy a task for his unaided shoulders, he organized a capital estate office, with well-trained lawyers, engineers and accountants to conduct its various departments, while he kept up an active supervision of the whole until Philip quitted his university and was old enough to begin to bear some portion of the burden.

They agreed to differ on this important question. Philip was fond of travel and adventure. With great difficulty his "guardian" kept him out of the army, but compromised the matter by allowing the young millionaire to roam about the odd corners of the world in his yacht for eight months of the year, provided he spent four months of the season in London and Sussex attending to affairs.

In this month of April he was living in his town house. In July he would go to Fairfax Hall, in August to Scotland, and a month later would joyfully fly to the Forth, where the Sea Maiden awaited him.

This lady, whose waist measured 18 feet across and whose length was 70 feet, with a fine spread of canvas and auxiliary steam, was the only siren able to charm him.

To Be Continued To-morrow.

Up-to-Date Jokes

The Legislature of a Western State contains this year several women members. At a recent banquet they were invited to speak, but all with one accord began to make excuses, and one of the men was asked to represent them. He accepted, saying that he was willing to act, so far as in him lay, but that his case was similar to that of a naughty little girl who was told that if she didn't behave she would be shut up in the chicken-coop.

"You can shut me up in the chicken-coop if you want to," replied she, "but I ain't going to lay any eggs."

* * *

A number of persons were talking about telescopes, and each professed to have looked through the "largest one in the world." One after another told of the powerful effect of the respective telescopes. At last a quiet man said, mildly:—

"I once looked through a telescope. I don't know as it was the largest in the world. I hope it wasn't. But it brought the moon so near that we could see the man gesticulating in it wildly and crying out: 'Don't shoot—don't shoot!' The old fool thought it was a big cannon that we were pointing at him."

* * *

A quack doctor was holding forth about his "medicines" to a rural audience.

"Yes, gentlemen," he said, "I have sold these pills for over twenty-five years, and never heard a word of complaint. Now, what does that prove?"

From a voice in the crowd came: "That dead men tell no tales."

Knew Him Well.

It was a contested will case, and one of the witnesses, in the course of giving his evidence, described the testator minutely.

"Now, sir," said counsel for the defense, "I suppose we may take it, from the flattering description you have given of the testator, his good points, and his personal appearance generally, that you were intimately acquainted with him?"

"Him!" exclaimed the witness. "He was no acquaintance of mine!"

"Indeed! Well, then, you must have observed him very carefully whenever you saw him?" pursued counsel.

"I never saw him in my life," was the reply.

This prevarication, as counsel thought it, was too much, and he said:

"Now, now, don't trifle with the Court, please. How, I ask you, could you, in the name of goodness, describe him so minutely if you never saw him or never knew him?"

"Well," replied the witness, and the smile which overspread his features extended to the faces of those in court, "you see, I married his widow."

THIS LADY OBEYED HUSBAND

In Matter Where Her Happiness Was at Stake, and is Mighty Glad She Did.

Sheldon, S. C.—In advices from this town Mrs. J. B. Marvin writes as follows: "For more than three years I suffered with womanly troubles, and none of the different treatments I underwent seemed to do me any good.

"I also had pains in my left side so bad at times I could hardly get up.

"My husband told me to buy some Cardui, the woman's tonic, and I did. I started taking it, and soon began to feel better. I took only a few bottles, and now I am perfectly well and able to do anything.

"Cardui has done me a world of good. It certainly cured me of the trouble I had, and I am getting along nicely.

"I have recommended the remedy to other sufferers, and they have all been benefited by it.

"I will always keep Cardui in my home for use in time of need."

Cardui is a purely vegetable remedy, containing no harmful mineral products. Its ingredients act in a helping, building way on the womanly constitution. It has been relieving womanly troubles for over half a century, during which time it has proven of more than ordinary value as a tonic for weak women.

You can rely on Cardui. It will do for you what it has done for thousands of others. It will help you. Begin to take Cardui to-day.

N. B.—Write to: Chattanooga Medicine Co., Ladies' Advisory Dept., Chattanooga, Tenn., for Special Instructions on your case and 64-page book, "Home Treatment for Women," sent in plain wrapper.—(Adv.)

CHILDREN'S COLDS TREATED EXTERNALLY

Dr. Henry Louis Smith, President of Washington and Lee University, Lexington, Va., says: "In the last few years we have used

VICK'S Croup and Pneumonia SALVE

constantly, and our belief in its efficiency has grown with continued use until in such cases we now rely entirely upon it, and have discarded the use of vapor lamps, internal medicines, and everything of the kind. Sample on request. At all druggists, 25c, 50c and $1.00. Vick Chemical Co., Greensboro, N. C.

Proof of Value

of the time-tested, world-tried, home remedy—proof of its power to relieve quickly, safely, surely, the headaches, the sour taste, the poor spirits and the fatigue of biliousness—will be found in every dose of

BEECHAM'S PILLS

Sold everywhere. In boxes, 10c., 25c.

As Easy To Keep The Hair From Turning Gray As To Keep The Scalp Clean

AND there is no reason in the world why you should hesitate to restore to your hair its lost color and vitality, if it is fading and turning gray, any more than that you should foolishly refuse to use a remedy for dandruff or any other scalp trouble.

Sickness, nervousness, impoverished blood or deficient scalp nutrition may cause premature grayness; sometimes it is inherited. Whatever the cause, gray hair adds from 10 to 20 years to the age, and a young woman, even 25 or 30, with very gray hair is passed as old.

Robinnaire Hair Dye is a pure tonic restorative to bring back to faded or gray hair its own original color and lost beauty. It is not to bleach or change the original color, and should not be confused with such. It is prepared in our own laboratory from a formula we know to be beneficial, and we guarantee it to be non-injurious. It keeps the hair soft, lustrous and in its beautiful, natural color, and as it does not stain the scalp cannot be detected. Prepared for light, medium and dark brown and black hair and is for sale at druggists and toilet goods departments. 75c. By parcel post, 83c.

Send us the name of your druggist if he cannot supply you, and we will send you FREE samples of the famous Robinnaire Face Powder and Rose Cold Cream. Jacobs' Pharmacy Co., Atlanta, Ga.

A Compliment.

Fair Ones—Will your dog bite us?

Navvy—I shouldn't be surprised, miss. 'E's got an uncommon sweet tooth!

Better Food at Lower Cost

Velva is the most economical food that you can buy, because it costs a great deal less than meat and is *more* nutritious. There are so many ways to *use* it, too—on biscuits, waffles, muffins and batter cakes.

VELVA

is cheaper than ever. The change in the tariff has reduced the price of syrup, and Velva is the best syrup ever. Use Velva on batter cakes and biscuits, on waffles and muffins. Red or green cans at your grocer's.

Send for free booklet of cooking and candy recipes.

PENICK & FORD, Ltd.
New Orleans

10c up

Advice to the Lovelorn

By BEATRICE FAIRFAX.

YOU ARE TOO YOUNG.

Dear Miss Fairfax:

I am seventeen and in love with a young man four years my senior. He was away for a week and wrote me every day. I meet him the night after he came home, and he acted so cool it almost broke my heart.

G. H.

He is a man of moods, and such a man makes life unhappy for every woman he attracts. You must not try to win him back. You are too young to know your own heart, and he is too changeable to make you happy if you were.

LET TIME HELP YOU.

Dear Miss Fairfax:

I met a girl some time ago, and, from the first, have been strangely attached to her. I find now that I have fallen in love with her, and can't shake the feeling off. She has noticed me, and from what I have learned and noticed, I believe she cares for me, too. However, I have not the nerve to go over and tell it to her.

M. C. S.

Don't think about telling her. Just remember how much you love her, and be with her all you can. Somewhere, somehow and sometime, much sooner than you dream, the story will tell itself.

IT IS FOR YOU TO DECIDE.

Dear Miss Fairfax:

I have been keeping company with a young man who is strong on etiquette. Each time I go out with him he asks me where I wish to go. Now what I want to know is, is it proper for me to tell him where I really want to go or should I leave it to him to decide?

GEO.

You are making a fault of a virtue. His consideration of your choice is commendable and rare, and I am sorry you don't appreciate it. The world, my dear, is full of maids and wives who never have the choice of place or manner of entertainment.

GIVE HER A BIRTHDAY EVENING.

Dear Miss Fairfax:

I am deeply in love with a girl one year my junior and am positive my love is reciprocated. Her birthday will soon be here, and, although we are not engaged (on account of our youth), I should like to give her something else besides a book or flowers.

F. DE LA T.

A pleasant memory of an evening all her own would please any girl. Let her select a party, with you as host, to dinner or the theater. If this is beyond your means send her a box of candy.

Taught a Lesson

A certain class of shopkeepers try to force their wares upon passersby. A traveller determined to teach one of these a lesson. The offender was a clothing dealer, and had a way of almost dragging people into his place.

One day the traveller stopped for a moment to examine a coat hanging in front of the establishment, when out darted the clothier, who asked:

"Won't you try on one of those coats?"

"I don't know but I will," responded the traveller, consulting his watch. "I have some time to spare. Yes."

He went in; but no matter how often he found his fit, he called for more coats. Finally, when he had tried on thirty or more, he looked at his watch, resumed his own garment, and walked out, saying as he went:

"Good day, old chap. I won't charge anything for what I've done. I believe in a man who'll oblige another when he can. If I'm ever this way again and you have any more coats to try on I'll do all I can to help you."

Time to Worry.

Barber (finishing the lathering of a customer)—Yes, sir, there's no carelessness allowed by our employer. Every time we cut a customer's face it means a fine of a quarter.

Then he added, brandishing his razor:

"But to-day I don't care a rap; I backed a winner yesterday and have just drawn a five-spot."

'SALOME' A REAL OPERA; NOT A SHOCKER

Gallery Audience Is Doomed to Disappointment But Music Lovers Get Treat.

By TARLETON COLLIER.

The lugubrious Massenet opera, "Salome," much-heralded, far-famed "Salome," came to town Thursday night. It was not at all the stupendous production that had been advertised, but it is safe to say that the critical, lorgnetted audience that came to the opening performance did not come for spectacular features, but for the opera itself. Frequent applause was a safe indication of their satisfaction.

Nor did they come for the same reason that a considerable party in the gallery came. This gallery party was doomed to disappointment, as the "Salome" of Thursday night was a dignified production, and, looking at it and hearing it, you wonder why there was ever a hint of suppression, and you realize that the "Salome" that was suppressed must have been something different altogether.

The orchestration is scrupulous and comprehensive, and Theodore Stearns is conscientious and hard-working enough as a conductor. Easily, the music under his direction was the best thing of the evening.

The story of "Salome," the opera, departs somewhat from the Biblical story, but there is sufficient of an analogy for everyone to feel something of a familiarity with the stage production. And then, too, it is in English. However much the critics may rail at the impracticability of opera in English, it affords a satisfaction to a big proportion of the people who go to hear opera and who desire a certain amount of intelligible pleasure.

The opera is not at all picturesque, but, as you probably decided, lugubrious. As to the personal achievement of the singers, there is the work of Joseph Sheehan, as John the Baptist, to single out. Sheehan's tenor has a surpassing power, and he, with Harold J. Geis, as Phanuel, won considerable applause. Charles Swickard, singing the part of Herod, possesses the divine gift of intelligible enunciation. But, then, this opera lends itself to that.

Antoinette Le Brun and Lydia Sturtevant sang the parts of Salome and Herodias, respectively, with power and with appeal.

Mlle. Sophia Benucci was the dancer of the cast, and she indeed danced with all the abandon and suggestion that is supposed to be the essential of the "Salome" dance. And at that there was considerable of an artistic quality in her dances.

"Salome" will be seen at the Atlanta in evening performances Friday and Saturday and at Saturday matinee.

How Thin People Can Put On Flesh

A New Discovery.

Thin men and women—that big, hearty, filling dinner you ate last night. What became of all the fat-producing meat it contained? You haven't gained in weight one ounce. That food passed from your body like unburned coal through an open grate. The material was there, but your food doesn't work and stick, and the plain truth is you hardly get enough nourishment from your meals to pay for the cost of cooking. This is true of thin folks the world over. Your nutritive organs, your functions of assimilation, are sadly out of gear and need reconstruction.

Cut out the foolish foods and funny sawdust diets. Omit the flesh cream rub-ons. Cut out everything but the meals you are eating now and eat with every one of those a single Sargol tablet. In two weeks note the difference. Five to eight good solid pounds of healthy, "stay there" fat should be the net result. Sargol charges your weak, stagnant blood with millions of fresh new red blood corpuscles—gives the blood the carrying power to deliver every ounce of fat-making material in your food to every part of your body. Sargol, too, mixes with your food and prepares it for the blood in easily assimilated form. Thin people gain all the way from 10 to 25 pounds a month while taking Sargol, and the new flesh stays put. Sargol tablets are a scientific combination of six of the best flesh-producing elements known to chemistry. They come 40 tablets to a package, are pleasant, harmless and inexpensive, and Jacobs' Pharmacy and other leading druggists sell them subject to an absolute guarantee of weight increase or money back.

Georgia State Fair
MACON, GA.
October 21-31, 1913

Reduced Rates

Date of Sale Oct. 19-30

Final Limit Nov. 2

Special Train from Atlanta

Oct. 23, 24, 25, 27, 28

On Following Schedules:

Leave Atlanta ...... 7:00 a. m.
Arrive Macon ......10:30 a. m.

Returning

Leave Macon ...... 6:00 p. m.
Arrive Atlanta ..... 9:30 p. m.

Seven Additional Trains Daily

Ask the Ticket Agent

Central of Georgia Railway

Mud Slinging Hurts Business, Gary Says

CHICAGO, Oct. 24.—Political mud-slinging and the common belief that every wealthy man has arisen to affluence and power by other than honest means, were among the causes attributed by Judge Elbert H. Gary for the unsettled business conditions througholt the country, in his address to-day at the semi-annual meeting of the United States Steel Corporation.

"This condition is largely due to the unnecessary agitation and ill-considered criticism by those who have not the country's best interests at heart," he said. "There is too much demagogy, to much mud-slinging. The men out of office criticise those in office; the officeholder, in turn, tries to advance his own interests regardless of the effect upon others."

Ex-Vice President Fairbanks' Wife Dies

INDIANAPOLIS, IND., Oct. 24.—Mrs. Charles W. Fairbanks, wife of former Vice President Fairbanks, died at 7:30 o'clock this morning at the Fairbanks mansion, Thirtieth and Meridian streets, after having been ill with pneumonia since last Wednesday.

The five children were summoned to the bedside of their mother, and all were present when the end came except Frederick Fairbanks, of Los Angeles, Cal., who is now en route to Indianapolis.

Mrs. Fairbanks was 60 years old.

U. S. Charity Worker Cited as Abductor

Special Cable to The Atlanta Georgian.

DUBLIN, Oct. 24.—Mrs. Elizabeth Montefiore, of London, who was engaged with Mrs. Lucille Rand, an American woman, in a charitable enterprise to aid the families of destitute strikers, was arraigned in police court to-day charged with abduction in removing children without their parents' consent, and was remanded until Wednesday.

Mrs. Rand, a wealthy California woman, must appear October 29 to answer a similar charge.

ELECTRIC SKATES INVENTED.

NEW YORK, Oct. 24.—A pair of electrical roller skates were successfully tested at the electrical show here. The inventor, Bruce Eytinge, of this city, declares his skates will solve the transit problem.

MAYOR APPROVES NEW FACTORY LAW

Councilman Predicts Probe of Places Where Women and Girls Are Employed.

Mayor Woodward has approved the Ashley ordinance regulating sanitation and ehalth in factories where women and girls are employed, and the Board of Health will be notified at its next meeting to enforce the law.

Councilman Claude L. Ashley, father of the ordinance and ex-officio member of the Board of Health, said Friday that the recent strike at the Fulton Bag and Cotton Mills revealed the need on the part of the city officials to study factory conditions and that an investigation of all plants in the city would be immediately begun.

"When the Board of Health meets I am going to inform the members that I will make a personal investigation of factories where women are employed," he said. "I anticipate a special committee will be appointed to make an official probe.

"I don't know anything about the conditions at the Fulton Bag and Cotton Mills, but this ordinance gives us authority to find out."

England to Help Christen Canal

LONDON, Oct. 23.—England has accepted the United States Government's invitation to be represented with a war fleet to join the international fleet which will assemble in Hampton Roads early in 1916 and then make the trip through the Panama Canal.

ABANDON HOPE FOR 223 STILL IN MINE

Fire Burning in Shafts and Rescue Seems Remote—1,500 Wait, Praying.

DAWSON, N. MEX., Oct. 24.—After a second sleepless night the entire population of Dawson, nearly 1,500 persons, were gathered about the shaft of the No. 2 mine of the Stag Canon Company, placing their hopes and prayers against the prediction that 223 miners would be found dead when the final toll of the worst mine disaster in the history of the mining settlement was recorded.

Fire was burning close to the workings where the 200 or more miners were imprisoned. The blaze started in another shaft which connects with No. 2 mine and rescuers were unable to reach the flames.

J. C. Roberts, chief of the Federal mine rescuers, who was directing shifts of fifteen men at a time as they drilled toward the cavern where the miners were caught behind a solid wall of dirt and rock, said that he had abandoned all hope of finding another live man behind the pile of debris.

Thirty-eight dead and 23 living had been taken from the mine yesterday. A miner who was found nearly dead, sheltered from the fallen rock by the body of a mine mule, was the first live man found in twelve hours. Roberts said indications were that all the others were dead.

RECORD SNAKE CATCH.

NEWTON, N. J., Oct. 24.—Hiram T. Trauger caught ten rattlesnakes unassisted in seven hours near here. They were the largest ever seen in this section.

GIRLS! CLEAN AND BEAUTIFY HAIR NO DANDRUFF—25-CENT DANDERINE

Stop Washing Hair! Try This! Makes It Glossy, Soft and Abundant.

Surely try a "Danderine Hair Cleanse" if you wish to immediately double the beauty of your hair. Just moisten a cloth with Danderine and draw it carefully through your hair, taking one small strand at a time. This will cleanse the hair of dust, dirt or any excessive oil—in a few minutes you will be amazed. Your hair will be wavy, fluffy and abundant and possess an incomparable softness, luster and luxuriance.

Besides beautifying the hair, one application of Danderine dissolves every particle of dandruff; invigorates the scalp, stopping itching and falling hair.

Danderine is to the hair what fresh showers of rain and sunshine are to vegetation. It goes right to the roots, invigorates and strengthens them. Its exhilarating, stimulating and life-producing properties cause the hair to grow long, strong and beautiful.

You can surely have pretty, soft, lustrous hair, and lots of it, if you will just get a 25-cent bottle of Knowlton's Danderine from any drug store or toilet counter and try it as directed.—(Adv.)

In your city they refer to this store

We owe no allegiance to any other purpose than to provide for you the finest merchandise that the foremost makers have learned how to produce.

In clothes, our judgment has led us to select Stein-Bloch Smart Clothes. At the present time we know of no other line of ready-to-put-on-and-wear garments that approach Stein-Bloch styles and workmanship. We invite you to a personally conducted inspection of the new Stein-Bloch models.

Suits, $25 to $40. Overcoats, $25 to $50

PARKS-CHAMBERS-HARDWICK

37-39 Peachtree Company *Atlanta, Ga.*

EVERYBODY LOOKS TO "DAY"—

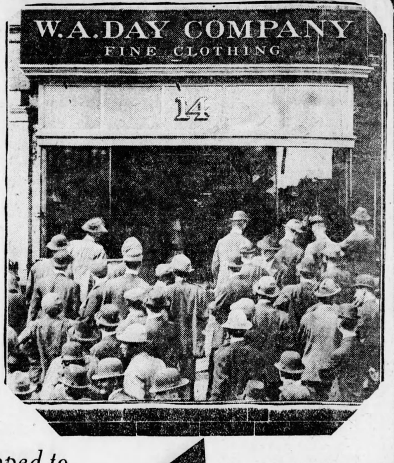

For two things---big values and an easy way to buy Winter Clothes. BIG VALUES---my stock is immense and shipped to me direct from the manufacturers, consequently the very latest styles are here represented and at absolutely the lowest prices that good clothes can be sold for. THE EASY WAY---MY NEW CREDIT system is something new, something different---in fact, it's a clear business proposition, open and aboveboard ---you select what you want, pay just a small amount down and the balance in easy payments of

$1.00 A Week

$1.00

MEN

Large shipments, from New York, of suits and overcoats just received. These are the kind of garments you need to meet the long winter with.

MEN'S SUITS

A shipment of men's late fall suits in browns, blacks, blues and mixtures. Made of serges, cheviots and basket weaves. Priced **$25**

OTHER SUITS

In all colors, made entirely of pure wool and absolutely up to date. These are really $25.00 values, but to-morrow they sell for **$20**

SUIT SPECIAL

A shipment has just arrived of Men's Suits, made of blue serge. These are about the niftiest garments sold anywhere to-day. To-morrow they go for **$15**

OVERCOATS

The big warm kind, with the large skull collar. All lengths and in all colors and fancy mixtures. You can't duplicate these at the price anywhere. Reduced to .... **$12.50 Up**

Buy Now--Pay Later

LADIES

This Is Your Store Feel at Home In It

My ladies' stock represents all the new Fall styles. Here you find a perfect collection of suits, coats, millnery, etc.

FALL SUITS

About 150 splendid ladies' suits of serges, cheviots, Bedford cords and fancy mixtures in all the desirable fall colorings. Plain tailored and fancy trimmed. Saturday they sell for............ **$20**

OTHER FALL SUITS AND COATS

Any woman will be delighted at this line of nobby, chic suits. They show all the little fads of the season. The slit skirt, the cutaway coat and the draped skirt effect. They come in Poplins, Brocades, Serges, etc. The prices on all are reduced and at present are priced from **$12.50** up to **$40.00**.

In coats you can select from an assortment that is large and varied enough to please anyone. Here you will find beautiful plaids, checks, blues, in fact, everything new. Priced from **$10.00** up.

DOLLAR A WEEK

DAY

14 W. MITCHELL ST.

CONFERENCE ON PLAZA IDEA IS ASKED FOR

Commerce Chamber Head Urges W. and A. Commission to Meet Representatives at Once.

Wilmer L. Moore, president of the Chamber of Commerce, has written to the chairman and members of the Western and Atlantic Commission of the State Legislature, asking that a conference be arranged between the commission and a committee of three members of the chamber and three members of the City Council, to be named by Mayor Woodward, relative to the project to erect a new terminal station and a plaza over the railroad tracks from Washington street west to Forsyth street. He asked that the conference be held as soon as possible.

Mr. Moore said Friday the impression that the chamber and the city will make a proposition to the commission and also that it will endeavor to induce the commission to perpetuate the lease of the Western and Atlantic to the Nashville, Chattanooga and St. Louis Railway is erroneous.

He said that, despite all assertions to the contrary, the chamber has made no definite plans looking to the improvement of the property, but must be governed by the wishes of the commission and the Legislature.

"It is the purpose of the committee Mayor Woodward will name," Mr. Moore said, "to ask the commission if a proposition from Atlanta to erect a new station and cover the tracks for plaza purposes will be entertained; what kind of a proposition the commission will entertain, and what will be asked of Atlanta in return for the privilege of making the improvement.

"If the commission informs us that it will entertain a proposition, a movement will be begun looking to some plan for the improvement that will be just and fair to Atlanta and the best interests of the State's property.

"If the commission says it will entertain no proposition and will not make a favorable report to the Legislature on the proposed improvement, then the project will be dropped.

"Nothing can be done without the co-operation of the commission, and neither the city nor the Chamber of Commerce has any intention of doing anything that would jeopardize the interests of the State and the State's property."

700 Pints of Liquor Seized at Ringgold

DALTON, Oct. 24.—Seven hundred pints of whisky, consigned by freight to Mark Ferguson, was seized at the depot in Ringgold, Catoosa County, by Sheriff Ward, on order of Judge Fite.

Judge Fite is of the opinion that the large shipment to Ringgold resulted from Judge McReynolds' order in Chattanooga that no whisky be shipped from there to any point within 20 miles of Chattanooga. Ringgold is the nearest Georgia station outside of that radius, being 22 miles from Chattanooga.

Engineer Indicted For Fatal Smash

DALTON, Oct. 24.—Engineer Charles Price, who was at the throttle of the Western and Atlantic engine which ran into a wagon near Tunnel Hill last week, has been indicted by the Grand Jury in session here, on the charge of involuntary manslaughter in not complying with the law requiring the blowing of the whistle within 400 yards of crossings.

In the crash two persons were killed and five injured.

SOCIETY WOMEN SHOOT.

SAVANNAH, Oct. 24.—To-day Savannah society women will oppose men at the shoot of the gun club for a handsome cup oeffred by the club. The sport is particularly attractive to the women, many of them being experts.

DOUBLE LIFE CHARGED TO EATON BY WIDOW

Pretty girl was called by State as witness against accused mother.

Dorothy Ainsworth, stepdaughter of late Admiral Eaton.

"Admiral Was Sometimes a Gentleman, and Sometimes Vilest of Vile," Says Woman's Defender.

PLYMOUTH, MASS., Oct. 24.—Attorney Francis T. Geogan, junior counsel for Mrs. Eaton, widow of Admiral Eaton, in his opening address for the defense rehearsed parts of the story which the accused woman is to tell to the jury from the witness stand.

"We will show you that there was no friction, no misunderstanding on the day when the Admiral was taken sick," he said. "We will show that many misstatements made by Mrs. Eaton about the Admiral have many foundations and facts; that they were not intended for harm and that they were not hallucinations.

"We will show that he had a double life, that sometimes he was a gentleman, other times he was the vilest of the vile. We will show by the testimony of the physicians who attended his first wife and himself in Washington, D. C., that while his first wife was sick and on her deathbed, this man was drunk from morning until night and from night till morning, and although in the very house at the time of the burial of this woman, he was unable to attend, for he was in no condition. In addition to this habit, we will show from the men who served with him on the battleship Massachusetts that he had a drug habit."

He said a Boston physician prescribed a tablet containing one one-hundredth grain of arsenic to Admiral Eaton for stomach trouble.

The lawyer also promised to read Admiral Eaton's private letters to the jury to throw further light upon the strange mental and moral make-up of the dead man.

The first witness called was Peter McNally, the famous swimmer, who was a personal friend of Admiral Eaton at the Charleston navy yard. The witness said he had seen Admiral Eaton intoxicated three or four time in the navy yard and five or six times outside. He would talk incoherently. His stories were of a ribald nature, often bordering on the obscene.

Judge George W. Kelly testified he had visited the Eatons frequently, and had seen them holding hands on the street cars.

University Club Host To Visiting Elevens

University of Georgia and University of Virginia men resident in Atlanta or visiting for the football game Saturday have been invited to make their headquarters at the University Club, on Peachtree street. Members of both teams will be at the club during Saturday morning, the Virginia men coming from their headquarters at the Hotel Ansley and the Georgia men from the Georgian Terrace.

Invitations to make the club headquarters have been sent out by Thomas Whipple Connally, the club secretary.

FALL FIGHT AGAINST WHITE PLAGUE ON

Anti-Tuberculosis Body to Wage Campaign for Money to Battle Disease Among Poor.

The relief committee of the Anti-Tuberculosis Association, Mrs. H. H. Hale, chairman, is planning a city-wide fall campaign for funds with which to fight the winter's toll of sickness and disease among the poor of Atlanta.

The movement will be participated in by every club, church and civic institution of Atlanta. From each organization a member will be drawn to serve on an advisory board to work with the committee.

The money collected will be used to better conditions in the poorer sections of Atlanta and to give emergency aid to the sick there as fast as the cases are reported, until the Anti-Tuberculosis Association can arrange for their permanent disposition.

Owing to the ravages of diseases which prevail during the winter months, this work will be costly and for this reason the most vigorous campaign in the history of the association is being planned.

CHAMP CLARK TO SPEAK.

ASHEVILLE, N. C., Oct. 24.—Champ Clark, Speaker of the House of Representatives, will come to Asheville November 5 to address the State Convention of the Christian Church.

Negro Clerk Loses Atlanta Postoffice Job He Held 12 Yrs.

Another shift in the Atlanta postoffice service has resulted in the supplanting of L. J. Price, the negro clerk who for the last twelve years has had charge of the South Atlanta station.

W. L. Jones, Jr., was appointed by Postmaster Jones to fill the place, the station having been moved from the intersection of the Jonesboro and McDonough roads, in the heart of the negro district, to the crossing of the Milton and McDonough roads, a white district.

Fifteen years ago, when there was an independent postoffice in South Atlanta, Price was the postmaster. In 1904, when the South Atlanta postoffice was made a subsidiary station, Price was appointed clerk in charge, and had retained that post ever since.

Miss Spritz to Sing At Sunday Concert

Miss Sylvia Spritz, soloist at the Jewish Temple and the First Methodist Church, will sing Sunday afternoon for the Atlanta Music Festival Association at the free Auditorium concert. Atlanta's new city organist will not arrive until next week, and Charles A. Sheldon, Jr., will preside again.

Miss Spritz, who came to Atlanta a year ago from Cincinnati, is the possessor of a rich contralto voice.

Mrs. Getit Gets It From Getit, Then Police Get Getit

GARY, IND., Oct. 24.—Felix Getit returned to his home at Gary, Ind., with the rather peevish inquiry as to why his wife had "not got the supper ready." She rejoined that she had decided to "get it when she got good and ready."

Then, so it is told, she got it from Getit, who got quite perturbed because she was getting what one might term fresh. Then, so the police were told, he remarked:

"Get the supper, Mrs Getit, and get it quick. I got to eat. Get me?"

Mrs. Getit, it appears, didn't get up the proper speed in getting it, and thereupon got it upon the jaw, ears, nose and other places where prize fighters sometimes get it; so she got out. As for the supper, she left Getit to get it. She told the desk sergeant she got it from her husband and the sergeant told two detectives to get Getit. They got Getit, getting, got—

(Note)—The man who started this story felt the need of something and has gone out to get it. Getit got his goat.)

GOVERNOR TO SEE CHICKENS.

COLUMBUS, Oct. 24.—The directors of the Columbus Poultry Association, which is behind the movement to hold a chiken show and fair in Columbus beginning November 17(will invite Governor John M. Slaton to visit the fair.

Loose Leaf Devices
Drawing and Artist's Materials
Desks, Tables and Chairs
Filing Devices and Bookcases
Opera Chairs, Pews and School Desks
Safes, Vaults and Steel Furniture
Stationery and Office Supplies

"THE OFFICE OUTFITTERS"
FIELDER & ALLEN CO.
ATLANTA, U. S. A.

$4.00 DOWN!

Ladies' Suits $17.50

We have just received from New York a large shipment, containing all the new things in Fall suits and coats. These garments are all of the very latest styles, well tailored and made of the best materials. They are regular $25.00 to $30.00 values. According to instructions, the entire lot will be offered to you to-morrow for $17.50. Four dollars down and the rest on terms of $1.00 a week.

Ladies' Coats

Our line of coats is complete and we feel confident that these garments are real money-saving bargains to you, while they are priced at........ $17.50

Men's Suits

In our Men's Department we are going to offer you an up-to-date line of serges, cheviots and all the new materials made up in blues, blacks, tans, checks and fancy mixtures.

OVERCOATS—You will need one before the long winter sets in, and now's the time to buy. All on easy terms.

Suits and Overcoats tomorrow for

$15, $20 and $25

ALTERATIONS FREE

UNITED Credit Clothing Company 28 W. Mitchell

"Um-m-m! But Aren't They 'Goodie"

Just the food for Children

BLOCK'S Kennesaw Biscuit are perfect soda crackers—that means they are fresh, clean and crisp, as well as wholesome and full of real nourishment.

Kennesaw Biscuit are properly baked and packed in air tight, dust proof packages and sold by leading grocers everywhere at 5 cents the package.

FRANK E. BLOCK COMPANY, Atlanta
Oldest and Largest Makers of Candies and Biscuits in the South.

CARE of the teeth is taught today in thousands of schools—the children are saved much misery from toothache and have better general health.

In your home—as well as in the schools—the common sense of "Good Teeth—Good Health" is plain—for adults as well as for children.

Twice-a-day care with a *safe, antiseptic, pleasant-tasting* dentifrice does wonders for man, woman and child.

Be sure the one used in your household answers these requirements—you are protected if each member of the family has a tube of

COLGATE'S
TRADE RIBBON MARK
DENTAL CREAM

Consult your dentist about it—ask him to give you a copy of the booklet "Oral Hygiene" published by Colgate & Co.

TACCO VARNISH

TRADE MARK TACCO BRAND

Applied With a Cheesecloth
No Rubbing-No Brush Marks
Dries Hard in Five Hours
Leaves a Smooth, Dignified Gloss
Anybody Can Apply It.
Heat-proof, water-proof, dust-proof
50c Bottles, Quarts, Gallons

For Furniture, Doors, Woodwork, Brass, Automobiles, Buggies, Carriages, Delivery Wagons, Steam Pipes and Radiators; or wherever a smooth, glasslike surface is desired.

Manufactured by
The Amber Chemical Co.
Atlanta

For Sale in ATLANTA by
Alexander-Seewald Co.
King Hardware Co. (Two stores.)
Johnson-Gewinner Co.
Kirkpatrick Hardware Co.
United States Paint and Supply Co.
Yancey Hardware Co.
College Park Pharmacy.
Elkin Drug Co. (Two Stores.)
Marshall's Pharmacy.
Medlock's Pharmacy.
Gordon & Lee and West Peachtree and Howard.
Taylor Bros.' Drug Store, Peachtree and Tenth.
Sharp Drug Store, 231 Marietta.
Bland & Gorley, 161 Luckie st.

Walk-Over The Shoe for You

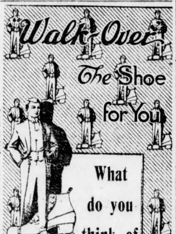

What do you think of this smart WALK-OVER MODEL THE "CARLTON"

WALK-OVER

It's one of the season's most popular shapes. There are many others. So man in fact, that no matter what your personal idea of style may be, we'll be able to give you just what you want. And when we fit you, you know it will be done right and that you'll get the best shoes the money can buy.

$3.50, $4.00, $4.50, $5.00, $6.00, $7.00.

Walk-Over Shoe Shop
8 Peachtree

Read About the Pretty Nurse in

A Bachelor's Diary

She Gives Him a Hug and Calls Him an Angel, Which He Denies.

By MAX.

SEPT. 20.—I tried to simulate a chill and shake out some new ailment when the man from the hotel called a third time to take my pretty nurse for a ride, but all the shaking was in vain. She laughed at me and called me a baby, and when I got cross wanted to know, with made-up tears in her eyes, if I wanted to stand between a poor girl and her chance at happiness.

"Chance at happiness!" I hooted at that. If "chance at happiness" means a ride with a man with a walrus mustache and an expression like an eel in a Noah's Ark of a rig, then chances for happiness are growing mighty slim for the women.

"I'll take you back to town with me," I protested, "and introduce you to some really big fish if you insist on a marine love affair. Why do you want to waste your time on a sardine like that?"

"Perhaps," softly, "it isn't wasting my time."

"Well, then, you are wasting mine. Oh, go," seeing that she looked a little hurt, "but go out the back way. I don't want to be shocked into a relapse by seeing you in any more of your street clothes."

But she started the front way, and this time she wore dark red with enough purple about her to remind me of an amateur artist's sunset.

I have been planning with Richards that when we get back to town, Richards, whose taste in dress is excellent, will take her around to the stores and fit her out in soft grays and golden browns, with all sorts of furs to match. I can't take her around in my machine in her white uniform and announce in that way to the city and the stock market that I am in need of the attendance of a nurse, and I would be ashamed to exhibit her in her rainbow garments.

A HARD LIFE.

"We will keep her," I said to Richards, "until she has had a nice long rest. A nurse's life is a hard one, and she has been mighty patient with me all these weeks."

"She is a good little girl," commented the faithful Richards. "Most girls in her position would have set their caps for you."

I started to say that that was just what she tried to do, and remembered to stop just in time. Perhaps I have just imagined it. A man is always a self-centred animal and is apt to imagine that thoughts of HIM control all around him.

This is particularly true of a bachelor. I find myself suspecting matrimonial designs in every woman I meet and am growing just as cautious in my dealings with them as a tom cat is in crossing a strange back yard.

Sept. 21—I walked as far as the gate this morning without any assistance, not even that of a cane, and to-morrow intend to walk to the turn of the little leafy path, where it seems to hesitate as if fearful of what is ahead, and then plunges bravely into the heart of the woods.

I will take Manette with me. Before my accident we explored all the woods a mile or two from the house, but never became acquainted with the pretty little walks nearer home. That is not strange, however. A man knows all about the outside of his house, all the business to it, when he is well and strong. It takes sickness to discover for him that there are five roses in one bunch and three in the next, with two leaves in between, in the border of the wall paper of his bedroom.

Sept. 22.—I walked as far as the turn of the path in the woods today, Manette and the pup going with me. It seemed nice to be alone with these two again—the first time in many, many weeks.

PRAYERS FOR HIM.

"My prayers for your recovery," said Richards, who met us at the garden gate on our return, "have been answered." She had prayed, she said, every night and morning since the accident that I would get well and strong and not be the cripple the doctors had feared.

It made me feel good to think someone is praying for me. No one ever prays for a rich man. They pray in church for the widows and the orphans, for those who are suffering or destitute, for those who go out to sea in ships, and for the redemption of the drunkard, but no one prays for the rich man.

He has a disease worse than a fondness for liquor. He began, too, with no special craving for that which became his curse. He thought he would make a little money, and as wealth grew his appetite grew with it. The dollar ceased to be his slave, and became his master, but no one prayed for him.

"Why," every churchgoer will ask, "should anyone pray for him? He has lots of money."

That is true, he has. And he also has grave responsibilities, obligations to whom he knows not, nor how to discharge them. He also has loneliness, heartache, suffers the fate of the misjudged and misunderstood, and learns, too often to keep his faith in humanity sweet, that none approach him except with mercenary motives.

Sept. 24.—Tompkins has the town house in readines for us, but our departure will be delayed a few weeks longer to gratify a wish expressed by Manette. She said she would like to come up here every Summer, and the wish resulted in my purchase, this morning, of several hundred acres adjoining Allen's home. I have sent for an architect, and we will spend some time longer up here planning for a bungalow to be built a few rods from this place, near the pretty turn in the woods. I want it near enough for Allen to be caretaker while we are away, and that we may enjoy the old-fashioned joy of having neighbors when we are here.

THE PLAN.

It will be built of logs, with huge log beams in the ceiling. There will be a bedroom on the second floor for me, connecting rooms for Richards and Manette, and two or three guest rooms, with rooms above for the maids.

The pretty nurse is to spend a month every Summer with us.

"It will do me good," I urge, "to have you here. The constant danger of succumbing to your charms will make my blood circulate and keep me young."

"You might," contemplatively, "fall in love with me."

"Of course," I replied, "there would always be that danger, but I shall enjoy it. Sometimes the fishing and hunting up here are not good, and the constant association with you will furnish the sport I might otherwise lack."

She laughed, and turning quickly toward me, gave me a little hug, calling me an angel.

"I'm not an angel," I growled, "I'm a man, and for that reason you mustn't do such things. That's the cause of a lot of trouble: You women forgetting that we men are very live and very wicked, and treating us as if we were angels, made up of nothing but draperies and feathers."

The Delivery.

A little girl, after relating how God had sent her a baby brother, added, as she thought of the straw laid outside the house in order that the mother might not be disturbed by the noise of the traffic, "And it was well packed."

KINKYHAIR

Don't fool yourself by using some preparation which claims to straighten your hair. Kinky hair can not be made straight. You have to have hair before you can straighten it. When you use Exelento Quinine Pomade it feeds the scalp and roots of the hair and makes hair grow very fast and you will soon have nice, long hair which will be long, soft and silky. It stops falling hair and cleans dandruff at once.

Price 25 cents by all druggists or by mail on receipt of stamps or coin.

Exelento Medicine Co., Atlanta, Ga.

Agents wanted everywhere. Write for particulars to-day.

Do You Know---

Switzerland has 17,000 hotels.

A ton of coal gives 9,000 cubic feet of gas.

The average length of a dog's life is fifteen years.

Applause is strictly forbidden in Russian theaters.

The average life of a London house is estimated at 200 years.

Fifty pounds a pair is a good price for full-grown ostriches.

The Scilly Islands produce yearly 700 tons of flowers for perfume making.

The Nore lightship was the only light in the mouth of the Thames River in 1734.

Austria was the first country to adopt the system of postcards. This was in 1869.

No Time to Breathe.

The young couple on the settee had been engaged only a week. He had kissed her fully forty times that evening. When he stopped she looked at him reproachfully, and the tears came into her eyes as she said:

"Dearest, you have ceased to love me."

"No, I haven't," he replied, "but I must breathe."

KODAKS

"The Best Finishing and Enlarging That Can Be Produced."

Eastman Films and complete stock amateur supplies. Ask for out-of-town customers.

Send for Catalog and Price List.

A. K. HAWKES CO. KODAK DEPT.

14 Whitehall St., Atlanta, Ga.

1,200 Feet Down the Crater of Mount Vesuvius

PROFESSOR ALESSANDRO MALLADRA ON THE EDGE OF THE NEW "MOUTH" IN THE DEPTHS OF THE MOUNTAIN, WHICH IS AWAKENING TO A NEW—AND PROBABLY TERRIBLE—PERIOD OF ERUPTION.

Professor Alessandro Malladra, of the Vesuvius Observatory, descended into the crater on September 9, and reached a depth of about 370 metres (about 1,212 feet), a record where the exploration of active volcanoes is concerned, and attained the edge of a "mouth" which opened in July last, and is the first new "mouth" known to have been formed for seven years. Accompanying the daring pioneer were Professor Max Stortz and M. Paul Iacobi.

The Monarch of the Rockies

A SHORT STORY
By F. ST. MARS

IT has been said that the wapiti is the largest of the red deer tribe in the world. You had better look at the specimens in the Zoo, and see what you think about it, though. They are certainly very big, and their antlers are huge in proportion. Wild ones are often even bigger. This wild one of which I write was. He weighed close on to half a ton, and his vast horns spread out like the branches of a tree.

He was feeding along the pine-patched slope of a mountain side, not leading his herd, as a master stag should, but following on behind—letting the others face the danger first.

The herd was 24 strong, mostly hinds (females), but comprising too, three or four stags, who hung about the flanks of the party—with them, indeed, but hardly of them. The chief concern of these gentry was to avoid the lord of the herd, for he was a very jealous and bad-tempered lord.

They had just come through the "divide" from the other side of the mountain, because the master stag had there suddenly given a plunge as if the bullet had struck him. This was not so really, but he had crossed the fresh trail of a man, and the shock of it caused the plunge. They were ten miles away from that place now, feeding peacefully among the great, still, ranked pines in deep silence—the silence that comes with a light fall of snow.

If he had known anything at all, that lordly stag would have kept away from that place forever, for the pines were mostly nutpines, and there is a saying among the Red Indians in those parts which means: "Nutpines and grizzlies go together." And this must have been true, because suddenly, in the oppressive silence of the mountain forest, a twig snapped—snapped like a pistol shot.

The effect upon the deer was strange. It was just as if they had all instantly been transformed into statues—very beautiful statues, too. Our stag stood with his magnificent head erect—bloodshot, full, almost fierce eyes, staring hard into the shadows beneath the trees. Nothing there!

A Hidden Death.

He tested the wind, then blowing full in his face, with his large, keen nostrils. Nothing there!

In fact, he never knew, never guessed for one moment, of the hidden death that had been dogging his trail for hours; never even suspected the great, grim shadow that had slipped noiselessly from pine-trunk to pine-trunk, or bramble to bramble when he had moved forward or when he had lowered his head to feed, but which lay as still as a dead log when the stag had lifted his head to gaze about, which he had done every minute or so.

The sudden frantic, terrified snort of a young hind about thirty paces in front of him was the first the stag knew of the danger. That was followed by an almost simultaneous spring by the whole herd, in which he, too, joined; but even as he did so he was aware of a great shape rearing up suddenly at his very side. He sprang, therefore, to one side, and realized in a flash that there was no time for a second bound. An enormous grizzly bear was practically upon him.

Swiftly he dropped his horns, but he was too late. He could not get them quite low enough in time.

Wh-r-r-rr! came the great bear's paw, with its six-inch claws, in a fearful raking, "round-arm stroke and struck the antlers on the side instead of on the point. The grand stag reeled at the terrific impact of the blow, his head being forced round in spite of the enormous muscles of his own neck and shoulders.

Then, quick as a flash, like a boxer delivering a hard attack, the bear drove his second blow, from the other paw, rising half up on his hind legs as he did so. Bat! bat! sounded the strokes—all as quickly as that—the second blow landing clean on the wapiti's neck. It was a terrific smash. The mighty stag dropped instantly in his tracks, without a sound, and just as if he had been pole-axed. The grizzly had just broken his neck with a single blow.

All Still.

Then the everlasting silence of the mountains, broken only by the crashing of the wapiti herd, now far away, settled down over the scene, and all was still. The bear stood quite motionless over his splendid prey, listening—suspicious as always.

He was a grand figure of a beast there in the red light of the setting sun—a monster some ten feet long, and of a vaster bulk and weight even than his victim; massive and hairy, hump-shouldered, almost bow-legged by reason of the enormous depth of his great chest—a rugged king of the mountain.

So still did he stand that a great white-tailed eagle swept down on rushing pinions, to see if there was a chance of snatching a bit of venison for herself, I suppose. But the bear took no notice. He was listening hard.

Presently, very far behind him, he heard a twig snap. That was enough. Something besides himself was following the deer over the divide. He had suspected it before by the actions of some big-horned mountain wild sheep above. They had taken flight at something they could see below from their dizzy lookout.

Then that grizzly bear did a wonderful thing. Stooping, he took a firm, crunching grip with his huge jaws on the great stag's shoulder, and with one mighty hoist lifted him and half dragged, half carried him away up a nasty hillside for a distance of seven hundred yards, and stopped not until he had reached a dense thicket that offered safe retreat.

And from this thicket, a quarter of an hour later, he saw a party of three hunters go by, not on the trail of the deer. Luckily for him, perhaps, they saw nothing to make them suspect his presence. Luckily for at least one of them, too, perhaps, for it would have taken a good few bullets to stop that furry terror when he charged on his foes.

When the hunters had quite gone and the moon rose, turning all that wonderful world of river, mountain, hurling torrent, and pine-clad slope into a fairy scene, the grizzly fed.

Discovered.

Later, the hunters, having, of course, failed to overtake the thoroughly alarmed deer, were on their way to camp again. This time, however, they did not overlook the bear's great footmarks. Thus it happened that with their powerful .45 Winchester repeating rifles at the word "ready" they approached the thicket.

But there was no grizzly—only his tracks leading away from the other side of the thicket right up the face of the mountain, to the high, bare peaks where the wind had blown all the snow off one side, and where they lost his track for good.

Very likely he is hunting wapiti deer in that part of the Rocky Mountains now, but I wonder if he went to that snowless part of the mountain by design or chance? He was certainly a very old and cunning bear anyway, and capable of many quite clever dodges.

A Wonderful Town.

Lecturing at the London Salon of Photography recently, James Shaw said that the town of Rothenbury, in Bavaria, was a model in the way of municipalities. Should a business be on the point of leaving the town, the town itself would guarantee the necessary money in order that the disaster to local industry might be averted. Recently the town had in this manner financed a baby car manufactory.

There was neither a workhouse nor a vestige of a slum in Rothenburg, and the laborer, the artisan, the professional man and the nobleman lived next door to each other in the same street.

We have moved to our new store
97 Peachtree Street.
ATLANTA FLORAL CO.

A Matter of Habit

"IT'S a queer world!" mused the little stenographer, glancing at the bookkeeper.

"Er—you"——drawled the bookkeeper, making one last neat figure before blotting his work and turning around. "What was that you said?"

"I was thinking about men," replied the little stenographer. "Don't you think they're queer?"

"Well," parried the bookkeeper, "it depends, don't you know, on the man."

"Not at all!" said the little stenographer. "But I wasn't trying to argue—I just thought I'd tell you something.

"You see, Mr. Gray invited me out to his home to meet his family and to take tea. I gladly accepted, as I like his wife and I was curious to see his home.

"You could see that he felt strange in asking me, and as soon as I accepted he changed the subject and began dictating, so I dropped the subject, too.

ALL ALONE.

"Then yesterday morning, in the middle of a letter that he was dictating, he handed me a ticket. When he finished the letter he asked for the ticket again and said he guessed I could go out with him. If it had been any other girl he wouldn't have given it a thought, but I am his stenographer, you see! It was unusual for him to be seen with me!

"To skip the details of the ride out, during which I sat in lonely state while he passed the time in the smoker, he met me at the door as we left the train. Then he walked me silently and swiftly to his house and, with an almost audible sigh, gave me over to his wife.

"When Mrs. Gray and I came downstairs Mr. Gray was sitting reading the newspaper, with his feet on the window sill. He got up, rather flustered, and bowed and blushed like a girl. Then he sat down again as suddenly as he had risen. His wife looked puzzled, but I could quite understand. You see, I've been five years in his office and never before in all the five years had he thought of rising when I entered the room. The novelty of it swamped him.

"There were several other guests at dinner, and the dinner was quite formal. It happened that in going into the dining room Mr. Gray fell to my lot. I wish you could have seen him offer his arm to me. He had been quite talkative and had seemed fully at ease—until he got me. Then he stammered something unintelligible at first, but soon with a gulp he announced that he hoped he'd land that order for the forty-acre tract. Imagine! But he soon was quite at ease talking about business. However, I felt foolish and tried to change the subject.

"All through the evening, whenever he wanted anything and his eye fell on me, he would say Miss and would catch himself just before he had asked me to get for him the thing he wanted. And when he'd try to turn it off it was most pitiful—it was so embarrassing and difficult.

HE FORGOT HIMSELF.

"Three times, when I addressed him during the evening, he grunted out something, as he does when he doesn't want to be bothered at the office. Then each time he suddenly remembered I was a guest and so he apologized beautifully and blushed. With every single word he said to me he blushed. Imagine Mr. Gray.

"Yet there wasn't one of his other guests that he knew as well as he knew me or had been with as much. But it was like beginning to be nice to your furniture, or polite to the canary. He kept forgetting.

"I had to stay there all night, of course, and coming to the office this morning he was just as distantly polite and uncomfortable as he had been the evening before. You should have heard his sigh of relief as he walked into the office. He started to remove his hat—then he planted it on more firmly. He smiled condescendingly and naturally and told me to open the window."

:-: SNAP SHOTS :-:

By LILLIAN LAUFERTY.

HAPPINESS.

Happiness in this world, when it comes, comes incidentally. Make it the object of pursuit and it leads us a wild-goose chase, and never is attained. Follow some other object—and possibly, very possibly, we may find that we have caught happiness without dreaming of it. But likely enough the moment we say to ourselves, "Here it is!" like the chest of gold that treasure seekers would find—it is gone!

* * *

MAIDEN MEDITATIONS.

Fortune does us neither good nor harm. She presents us with the matter and the seed, and we make joy or sorrow for ourselves, just as children build houses they choose with their blocks.

Clothes warm us—not with their heat, but with our own, which they are adapted to cover and keep in!

If you have sufficient self-reliance to take care of yourself, out of your surplus energy you will be able to do much for others.

The best way to secure good friends is to be one.

* * *

"Let every dawn of morning be to you as the beginning of life, and every setting sun as its close. Then let every one of these short lives leave its sure record of some kindly thing done for others, some good strength or knowledge gained for yourself.

* * *

BROADWAY.

By Charles Hanson Towne.

Here surge the ceaseless caravans;
Here throbs the city's heart.
And down the street each takes his way
To play his little part.

The tides of life flow on, flow on,
And Laughter meets Despair;
A heart might break along Broadway—
I wonder who would care!

* * *

THE LOVE OF A MAN.

The foam on the crest of a billow,
The head on a brimming glass,
The south wind's kiss, and its whispering sigh,
The throb of a heart, the flash of an eye;
Man's love—and it's sure to pass.

THE LOVE OF A MAID.

The hush of the waiting morning,
The night bird's tremulous call,
The voice that sobs from the yearning deep,
The soul awakened that may not sleep,
A love that endures through all.

—Selected.

The Defense

Farmer Hiram sold butter to the village grocer and took sugar in exchange. It seemed to Farmer Hiram, after a while, that the sugar he was getting was short weight. So he went over to the grocery store to make a complaint.

"Look here, Mr. Jones," he said, "it seems to me you're giving me short weight sugar."

"No," said Jones in a dry voice; "no, that can't be, for in measuring out that sugar of yours I always use a pound of your butter as a weight."

The Hint.

Aged Uncle—"I've insured my life for $5,000 in your favor. What else can I do for you?"

Nephew—"Nothing on earth, uncle."

CASTORIA

For Infants and Children.

The Kind You Have Always Bought

Bears the Signature of Chas. H. Fletcher

"Another Line;
That's How I've Stopped the Leak"

I'VE come to believe that you can't expect people to buy if they can't get you by a mighty comfortable route. When they call and find your telephone "busy" they'll naturally go somewhere else.

Is YOUR telephone door sufficiently wide?

An Auxiliary line will allow you to send or receive messages when your present line is in use, and will prevent that "busy" report which so nettles the trade and causes the loss of many a business opportunity. The additional cost is trifling.

Call the Business Office about it to-day.

Southern Bell Telephone and Telegraph Company

WIELDS STOLEN FOWL IN FIGHT WITH POLICE

Negro, Cornered in Alley by Patrolmen, Is Taken Only After Terrific Battle.

Policemen Turner and Duncan swung their nightsticks with vigor as they patrolled their beat at 3 o'clock Friday morning. The policing business was exceedingly dull and they peered into alleys and areaways, hoping against hope that a "Gyp the Blood" would run out and test their mettle.

At Piedmont avenue and Harris street a negro ran down the street and slipped into an alley. Three chickens squawked in his clutches. Policeman Turner looked at Policeman Duncan.

"Shall we?" he inquired hoarsely.

"We'd better," replied Policeman Duncan.

So with brandishment of nightsticks and loud commands to stop, they dashed into the alley after the thief. The negro stopped, all right. Also he flung a chicken at the officers, striking Duncan on the head.

Turner rushed into the fray while Duncan disentangled himself. The thief slammed a chicken at Turner, but missed.

The policeman grabbed the negro and he began beating the policeman with a squawking chicken. He picked up one of the other chickens and then began a terrible battle—two policemen and their billies against a thief with two live, squirming chickens.

The policemen rushed and the negro lost the range. His chickens were useless. He threw them down and began biting. He bit both policemen.

Turner drew his pistol. The thief grabbed it and turned it on the policeman. Only the presence of Turner's finger behind the trigger saved him from death. Duncan knocked the negro cold with his billy and he was taken to headquarters.

At the station it developed that Policemen Watson and Jones had been chasing the same thief two hours. The negro gave his name as Henry Langford. He had gone to the henhouse of Florence Green, a negress, at Houston and Butler streets, and was surprised by the woman.

She tried to hold the negro until the policemen came. Before Jones and Watson got there, however, Langford pushed open the door, knocked the woman down with a chicken and escaped, taking three fowls with him.

BANK STATEMENT CALLED.

WASHINGTON, Oct. 24.—Acting Comptroller of the Currency Kane today issued a call for the condition of national banks at the close of business on October 21.

COTTON

NEW YORK, Oct. 24.—While the weather map showed general rains over the central and eastern belt, which would have ordinarily been construed as bullish, the feeling by many was that the market is technically in a position for a reaction, together with Liverpool cables much lower than expected, first prices here were at a net decline of 5 to 10 points from Thursday's final.

After the call there was an avalanche of cotton dumped upon the market and the list increased its decline 14 to 17 points. The weakness was attributed to predictions for warm weather in the western and favorable conditions generally during the next 24 hours. The South, ring professionals, joined in the selling movement and so did some commission houses, which was said to be catching stop orders.

Trading, however, was less active than for some time, but bull leaders expressed confidence that the market would go still higher than it did when October reached 14.22 Thursday and December 14.05 and advised their friends to stay off the short side.

NEW YORK COTTON.

	Open	High	Low	Noon	Prev. Close.
Oct.	14.04	14.07	14.00	14.02	14.14-15
Nov.	.....	.....	.....	.....	13.88-90
Dec.	13.88	13.88	13.88	13.81	13.43-45
Jan.	13.67	13.67	13.54	13.56	13.21-22
Feb.	.....	.....	.....	.....	13.69-71
Mch.	13.66	13.66	13.54	13.55	13.72-73
April	.....	.....	.....	.....	13.71-73
May	13.65	13.65	13.53	13.53	13.70-71
June	.....	.....	.....	.....	13.61-62
July	13.53	13.53	13.45	13.45	13.58-59

LIVERPOOL COTTON MARKET.

LIVERPOOL, Oct. 24.—Due 1 to 1½ points higher, this market opened steady at a net decline of 4 to 4½ points. At 12:15 p. m. the market was steady, 5½ points lower on October and 4 to 4½ points decline on other positions. Later the market advanced ½ point from 12:15 p. m.

Spot cotton 10 points lower; middling 7.74d; sales 8,000 bales, including 6,600 American.

Quotations opened quiet.

	Opening Range.	2 P.M.	Close.	Prev. Close.
Oct.	7.55½	7.52½	7.50	7.58
Oct.-Nov.	7.43	7.41½	7.37½	7.45½
Nov.-Dec.	7.34	7.33	7.28½	7.36
Dec.-Jan.	7.30	7.29½	7.24½	7.32
Jan.-Feb.	7.27	7.26½	7.23½	731
Feb.-Mch.	7.28	7.26	7.23	7.30½
Mch.-April	7.27	7.25½	7.22½	7.30
April-May	7.26	.....	7.22	7.29
May-June	7.25½	7.24	7.21½	7.28½
June-July	7.25	7.21	7.18	7.25½
July-Aug.	7.14	7.11	7.15	7.21½
Aug.-Sept.	6.98	6.99	6.92	7.02½

Closed barely steady.

NEW ORLEANS COTTON.

	Open	High	Low	Noon	Prev. Close.
Oct.	14.12	14.13	74.11	14.11	14.18
Nov.	.....	.....	.....	.....	13.85-87
Dec.	13.78	13.80	13.73	13.75	13.84-85
Jan.	13.81	13.82	13.72	13.75	13.84-85
Feb.	.....	.....	.....	.....	13.86-88
Mch.	13.86	13.87	13.79	13.80	13.89-90
April	.....	.....	.....	.....	13.91-93
May	13.89	13.89	13.81	13.82	13.93-95
June	.....	.....	.....	.....	13.95-97
July	13.89	13.90	13.89	13.70	13.96-97

COTTON MARKET OPINIONS.

Miller & Co.: The market may hesitate pending the Government figures, but nothing has changed the very bullish indicated supply and demand.

Morris H. Rothschild & Co.: Sentiment is friendly but timid around the 14c limit.

Norden & Co.: It may take a little time for the trade to fully digest the situation, but it looks to us as if higher prices would be seen.

Hutton & Co.: The market has a very strong undertone, which might easily carry it higher.

STOCKS

By CHARLES W. STORM.

NEW YORK, Oct. 24.—Although the tone of the stock market this morning was unchanged and price changes were mixed at the opening, strength quickly developed and before the end of the first fifteen minutes prices generally wr s-tablished at a substantially higher range.

Reading was the most prominent feature on this upturn, advancing from 161⅜ to 162¼, and a gain of over a point was recorded in Union Pacific, which sold at 151⅛.

Rock Island preferred also made an upturn of over a point and fractional improvements were shown in Erie, Pennsylvania and Atchison. Amalgamated Copper sold ex-dividends of 1½ and was in good demand at 75⅜, a net gain of ¾.

United States Steel common followed with a gain of ½ to 57 and fractional advances were made in American Can, American Smelting and Utah Copper.

Americans in London were sluggish. The curb was irregular.

NEW YORK STOCK MARKET.

Stock quotations to noon:

STOCK—	High.	Low.	Noon.	Previous Close.
xAmal. Copper	73⅞	73¼	73¼	74½
American Can	32	30⅝	31¾	30¾
do, pref.	90¾	90¾	90¾	90¾
Am. Car Fdy	44	44	44	44
Am. Smelting	63	63	63	62½
Am. T.-T.	122¼	122¼	122¼	121¼
Anaconda	35¾	35⅝	35⅝	35⅝
Atchison	93⅝	93⅜	93⅜	93
B. and O.	93¼	93¼	93¼	93¼
Can. Pacific	227¾	227¼	227¼	226¾
Corn Products	9⅞	9⅞	9⅞	9¾
Distil. Secur.	19	19	19	19
Erie	27½	27¼	27½	27⅛
do, pref.	43	43	43	42⅝
G. North. pfd.	123½	123½	123½	123½
M., K. and T.	19¾	19¾	19¾	19¼
N. Y. Central	96	96	96	95½
No. Pacific	107¼	107¼	107¼	107
Penna.	108½	108½	108½	108¼
Reading	162¼	161⅜	161½	161⅜
Rock Island	13½	13½	13½	13
do, pref.	20¾	20¼	20⅝	19
So. Pacific	87¼	86⅞	86⅞	86¾
So. Railway	22⅜	22⅛	22⅛	22¼
St. Paul	101½	101½	101½	100½
Union Pacific	151⅛	150⅝	150⅝	150
U. S. Steel	57¼	56½	56⅝	56½
Utah Copper	53¼	53	53	52¾
Wabash	4	4	4	3⅞

R-U Wearing Red-Seal Shoes Made-in-Atlanta? 93 Peachtree

Big Decrease in Wool Sales; Prices Easier

BOSTON, Oct. 24.—Wool sales for the past week in this market are estimated at only a little over 2,000,000 pounds. The transfers have been almost entirely in domestic wools. Opinions differ as to prices. Some dealers report values a little easier, while others claim to be getting fully as much now as before the passage of the Underwood bill. Manufacturers are showing some interest, buying moderately to cover actual sales of goods.

Foreign wools show only scattering sales according to the pressing needs of mills. Reports from foreign primary markets are very firm in their tenor, possibly indicating that the hope of getting cheap wools from abroad will not be realized. Receipts in pounds for the week ended and including Wednesday were as follows:

	1913.	1912.
Domestic	1,757,317	2,304,374
Foreign	324,740	1,651,300
Total	2,082,057	3,955,674

Total receipts of 2,082,057 pounds compare with 3,056,715 the preceding week, of which 2,016,425 were domestic wool.

Receipts in pounds from and including January 1, 1913, as compared with the corresponding period in 1912 were as follows:

	1913	1912.
Domestic	144,468,102	215,904,648
Foreign	51,637,321	113,448,205
Total	196,099,423	329,352,853

LIVE STOCK.

CHICAGO, Oct. 24.—Hogs: Receipts, 16,000; market slow and steady, 5c lower; mixed and butchers, 7.35@8.25; good heavy, 7.50@8.25; rough heavy, 4.25@7.25; light, 7.50@8.25; pigs, 4.25@7.25; bulk, 7.60@8.40.

Cattle: Receipts, 2,500; market strong; beeves, 6.90@9.70; cows and heifers, 3.50@8.40; stockers and feeders, 5.10@7.65; Texans, 6.85@8.00; calves, 6.50@10.00.

Sheep: Receipts, 16,000; market steady; native and Western, 4.00@5.00; lambs, 5.90@7.50.

STOCK GOSSIP

The New York Commercial: "The general situation is no worse, because there is enough good news to overcome the bad."

* * *

The New York Herald: "Selling is by professionals, with the effect of creating a new short interest, which may find difficulty in repurchasing."

* * *

The New York American: "A continual dribble of stocks from investors effectively checks efforts to encourage outside buying."

* * *

The New York Sun: "Selling for the short account appears no more influential in dislodging long stocks or forcing liquidation than Tuesday's maneuvers."

* * *

The New York Financial Bureau: "A continuation of the irregularity may be expected in stocks, but the list is due a reaction. On weakness, we think it may be bought."

* * *

Judge Gary, of the United States Steel Corporation, denies that some mills may close or that a big lay-off of employees is being considered.

* * *

Seaboard Air Line declares initial dividend of 1 per cent on preferred stock.

* * *

President Vanderlip, of the New York National City Bank, proposes creation of single Federal reserve bank, controlled by Federal reserve board of seven members, appointed by the President, and with absolute Government control of Federal reserve system.

* * *

Twelve industrials declined .62. Twenty active rails declined .50.

* * *

The new currency bill will be a bullish factor and should more than offset any uneasiness over the Mexican situation. This bill will mean inflation and higher prices for securities. It may take patience, but stocks are low and will ultimately sell higher.—G. D. Potter.

MINING STOCKS.

BOSTON, Oct. 24.—Opening: Butte Superior, 32¼; New Haven, 83¼; Butte Balaklava, 43½; Nipissing, 8½; American Amalgamated, 44¼.

Bryan Cancels 'Free' Speech Date

WASHINGTON, Oct. 23.—Secretary Bryan announces he has canceled his engagement to speak at the Southern Commercial Congress in Mobile, October 27 to 31.

Bryan said he thought it unwise to be absent so long immediately after the Mexican elections, to be held October 26.

GRAIN

CHICAGO, Oct. 24.—Wheat sold a half cent lower this morning on increased offerings by those who bought yesterday, which was brought about by large Northwestern receipts.

Corn was ⅜ to ½c lower on fair weather throughout the West, with further sales of Argentine corn.

Oats were ½c lower in sympathy with the other grains.

Provisions were easy.

CHICAGO GRAIN MARKET.

Grain quotations to noon:

	High.	Low.	Noon.	Previous Close.
WHEAT—				
Dec.	84⅜	84	84⅛	84⅜
May	89¼	88¾	88⅞	89
CORN—				
Dec.	68½	68¼	68½	68¾
May	70½	70⅛	70⅛	70½
July	70	69⅞	69⅞	70¼
OATS—				
Dec.	39¼	39⅛	39⅛	39⅜
May	42⅞	42¾	43	42¾
July	42⅜	42¼	42½	42⅜
PORK—				
Jan.	19.75	19.75	19.75	19.65
LARD—				
May	19.77½	19.75	19.75	19.80
Oct.	....	....	....	10.47½
Jan.	10.50	10.50	10.50	10.50
May	10.65	10.65	10.65	10.67½
RIBS—				
Oct.	10.50	10.50	10.50	10.50
Jan.	10.42½	10.40	10.40	10.42½
May	10.55	10.55	10.55	10.57½

GRAIN NOTES

The Chicago Inter Ocean says:

"Sentiment among the wheat and oats traders is inclined to be bullish, and more local traders are said to be long for more than a week past. Cullen was credited with buying 1,000,000 bushels of corn Thursday, after being a fair seller at the opening. The most successful traders in corn are bulls on the final outcome of the crop, but are disposed to go slow on the buying side at present."

* * *

December corn at Chicago is thought to be congested.

* * *

The bulge in wheat has undoubtedly reduced short interest.

* * *

The Rock Island and Burlington railroads both issued reports showing fall plowing of winter wheat well advanced on a generally increased area.

* * *

Bartlett-Frazier Co. say: "This corn market is decidedly bare of offerings, especially for the December delivery, and the recent confide short offerings are beginning to show a little anxiety. Cash values are hardening relatively, and we understand that December price was bid for corn in store late yesterday, as against a discount of ⅝c late last week. We strongly advise against short sales of December delivery as we believe the difference will work much closer to May."

BAR SILVER.

NEW YORK, Oct. 24.—Commercial bar silver 60¼; Mexican dollars, 46½.

LONDON, Oct. 24.—Bar silver steady at 27⅞d.

YOU ARE particular who you have in your home. The Want Ad Man will assist you in securing renned tenants. Phone Main 100 or Atlanta 100.

FORSYTH ALL THIS WEEK Matinee and Night Daily
FLORENTINE SINGERS, Lynn Overman & Co. Welch, Mealy and Bell. The Five Martells Bert Wheeler—Robt. Fulgora And Barry & Wolford.
Get the Habit—Get Seats in Advance.

Columbia Theater 14 CENTRAL AVENUE
MATINEE AT 3 P. M. NIGHT 7:30 and 9. TO-DAY
THE GOOD SHIP NANCY HANKS.
The Best Show in Town, and The Pollock Sisters, Song and Dance Artists; the Great Schreck, Hand Balancer; the Original TANGO DANCE, 27—In Company—27.
No change in prices. Smoking permitted.

THIS WEEK LYRIC NEXT WEEK
Eugenie Blair in the great drama of Mother Love. MADAME X. Mat. Sat. Phone Ivy 313
THE THIRD DEGREE Seats now selling.

ATLANTA TO-NIGHT 8:15
Friday and Sat. Mat. and Night Also
A REAL GRAND OPERA.
Superb Production.
SALOME (IN ENGLISH)
Cast of 100. Orchestra of 25.
Nights 25c to $2.. Matinees 25c to $1.50
Mon., Tues., Wed.-Matinee Wed.
SEATS NOW SELLING
ANNIE RUSSELL COMEDY CO.
Monday, Tuesday, Wed. Matinee, "SHE STOOPS TO CONQUER."
Wednesday Night, "THE RIVALS."
Nights, 25c to $2; Mat. 25c to $1.50.

100 STORES WHERE YOUR CREDIT IS GOOD
$1 A WEEK
The MENTER CO.
$1 A WEEK
Upstairs 71 1-2 Whitehall St.

Loads of Handsome New Garments Just Arrived
This is the store the people trust and the store that trusts the people. A square deal is our Motto, and everything you get here is right or money back.
Choose this week from Fine, Fresh Stock.
Millinery
Everyone fascinating New York Styles. Charge it.
$2 to $7.50
YOUR CREDIT IS GOOD
Boys' Suits, Overcoats
The kind that wear. Stylish, well made.
$2.25 to $7.50
Grand Display of Women's Coats, Suits and Dresses
MEN'S HATS, SHOES
Lovely ones just in this week—Nowhere such bewitching styles, all new and smartly tailored.
Suits, $10.50 to $35, Coats. $10 to $32
Showing of Men's and Young Men's Suits and Overcoats
Great Collection of Nobby Styles, Weaves, Designs, at surprisingly lo wprices. Suit or overcoat, $8.50 to $25.
SILK WAISTS $2.50 to $6
Women's Sweaters $2.50 to $4
Walking Skirts $3.75 to $7
$1 a week is enough
FURS
Ladies you can buy Furs of all kinds here on easy payments. See them.
GIRLS' COATS $3.25 to $7
PETTICOATS $1.75 to $5
WOMEN'S SHOES $2.75 to $5
Charge your Purchase.
$1.00 A WEEK
THE MENTER CO. THE BEST PLACE TO GO EOR BIG VALUES
Upstairs 71 1-2 Whitehall St.

We Do Not Hesitate to Go on Record as Saying to the Men and Young Men of Atlanta That We Are To-day Selling the BEST $15, $18 and $20 FALL and WINTER SUITS and OVERCOATS Made or Sold in the World.

Actual Photograph of One of Our Handsome New Models

Suits: The fabrics are all-wool worsteds, cheviots, smooth finish cassimeres and blue serges. The patterns are excellent--including the newest Scotch effects, silk mixtures and plain blues, grays and brown. Handsomely serge lined; cut in the latest English and conservative sack styles in a great variety of models at $15, $18 and $20. The trimmings are carefully matched to the cloth and the tailoring uncommonly good--because we manufactured them ourselves.

Overcoats: Of the handsome, luxurious new Chinchillas in blue, brown and Oxford, made with belted backs and shawl collars. Also English tweeds, vicunas and cassimeres in all the approved shades, made with shawl and notch collars and belted backs, at $15, $18 and $20.

Every suit and overcoat we sell goes out into the community a living proof that good, all-wool, well-tailored clothing can be made and sold at a reasonable price.

Saturday Will Be a Day of Big Opportunities at This Big Store
Men's Shirts — Wonderful assortment. Great values at $1.00
Underwear — Warm, seasonable, most complete line in the city, at 50c, 75c, $1
Lounging and Bath Robes — Sterling values at $3, $3.50, $4, $5, $6 (Some with slippers to match.)
Fall Hats — Snappiest new styles of the season—all colors At $2.00
All-Wool Boys' Suits $5.00 — Knee Trousers—extra pair with each suit.
New Vests — $2, $2.50 and $3

Genuine Priestley "Cravenettes," Gaberdine Auto and Raincoats, Also $15.

89 Whitehall Globe Clothing Co. 89 Whitehall

U. D. C. GRILLS PAGE'S BOOK IN RESOLUTIONS

Georgia Division's Convention at Moultrie Ends — Mrs. Lamar Re-elected President.

MOULTRIE, Oct. 24.—The convention of the Georgia division of the United Daughters of the Confederacy to-day passed the condemnatory resolutions read by State President Mrs. Walter D. Lamar Wednesday against Ambassador Walter H. Page as the result of his book, "The Southerner."

The committee asked that the resolution be presented by Mrs. Lamar at the general convention to be held in New Orleans in November.

New Officers Chosen.

The following officers were elected for the ensuing two years:

Mrs. W. D. Lamar, Macon, president; Mrs. H. M. Franklin, Tennille, first vice president; Mrs. Zebulon Walker, Canton, second vice president; Mrs. W. C. Vereen, Moultrie, third vice president; Mrs. J. M. Hayes, Montezuma, recording secretary; Mrs. Duncan Brown, corresponding secretary; Miss Mattie Shiebley, Rome, treasurer; Mrs. Howard McCall, Atlanta, registrar; Miss Jessie Cobb, Cartersville, auditor; Miss Mildred Rutherford, Athens, historian for life.

The convention adjourned, and the delegates will leave for their homes to-night.

Clash Over Fund.

A stir over the $10,000 Francis S. Bartow memorial fund that for some time has lain idle without drawing interest was precipitated when Miss Mildred Rutherford introduced a resolution favoring the investment of the money in a farm contiguous to the Rabun Gap School

After a spirited debate, during which it was with difficulty that the president kept the participants from engaging in personal arguments, the resolution passed by a vote of 65 to 15.

Opposition to the resolution was strongly presented by Mrs. Grady, of Savannah, who was understood to speak for Mrs. A. B. Hull, leading member of the memorial committee. The uncertainty of income from land was stressed, and legal obstacles were suggested.

Miss Rutherford Wins.

The resolution was well supported by Miss Rutherford, who had introduced it at the instance of Mrs. Baxter, who was unable to attend the convention. It was claimed that the property could be made to yield an income of $3,500 annually, and that the aid was greatly needed by the Rabun Gap School.

A proposition to handle the investment through a chartered memorial board was objected to, on the ground that it would take the property out of the hands of the State division. A motion to carry the question over to the next convention, and a suggestion that the whole matter be referred to a committee to unravel the legal difficulties were voted down.

Seeing Circus Not Work, Say Jurors

GADSDEN, ALA., Oct. 24.—The report of the Marshall County Grand Jury, submitted to Circuit Court Judge W. W. Haralson at Guntersville, scores C. L. Towns, State Examiner of Public Accounts, for making an alleged overcharge of $63.

"We find that at least two days of the services charged by the said C. L. Towns against the county were spent in attending Barnum & Bailey's Circus at Huntsville, Ala., and we do not believe that Marshall County should be called upon to pay for checking up Barnum & Bailey's elephants and other wild beasts," says the report.

J. M. MORRIS DIES.

James M. Morris, aged 60 years, died at a private sanitarium Friday afternoon. The remains were removed to the Patterson chapel, where funeral services will be held at 2:30 o'clock Sunday afternoon. Interment will be in Westview Cemetery.

The deceased is survived by his wife. He was well known in Atlanta, having been in the hotel business here for twenty years. He resided at No. 20 Boulevard place.

ASKIN & MARINE Co

New Clothing For Everybody

—The fall season is here, and that means new clothing. If you buy your outfit at this store you will get the best values and the easiest credit terms. No useless questions; no waiting; you take the garments when you make the first payment.

DOLLAR a WEEK 1

Remember Our Address: 78 WHITEHALL ST.

WIELDS STOLEN FOWL IN FIGHT WITH POLICE

Negro, Cornered in Alley by Patrolmen, Is Taken Only After Terrific Battle.

Policemen Turner and Duncan swung their nightsticks with vigor as they patrolled their beat at 3 o'clock Friday morning. The policing business was exceedingly dull and they peered into alleys and areaways, hoping against hope that a "Gyp the Blood" would run out and test their mettle.

At Piedmont avenue and Harris street a negro ran down the street and slipped into an alley. Three chickens squawked in his clutches. Policeman Turner looked at Policeman Duncan.

"Shall we?" he inquired hoarsely.

"We'd better," replied Policeman Duncan.

So, with brandishment of nightsticks and loud commands to stop, they dashed into the alley after the thief. The negro stopped, all right. Also he flung a chicken at the officers, striking Duncan on the head.

Turner rushed into the fray while Duncan disentangled himself. The thief slammed a chicken at Turner, but missed.

The policeman grabbed the negro and he began beating the policeman with a squawking chicken. He picked up one of the other chickens and then began a terrible battle—two policemen and their billies against a thief with two live, squirming chickens.

The policemen rushed and the negro lost the range. His chickens were useless. He threw them down and began biting. He bit both policemen.

Turner drew his pistol. The thief grabbed it and turned it on the policeman. Only the presence of Turner's finger behind the trigger saved him from death. Duncan knocked the negro cold with his billy and he was taken to headquarters.

At the station it developed that Policemen Watson and Jones had been chasing the same thief two hours. The negro gave his name as Henry Langford. He had gone to the henhouse of Florence Green, a negress, at Houston and Butler streets, and was surprised by the woman.

She tried to hold the negro until the policemen came. Before Jones and Watson got there, however, Langford pushed open the door, knocked the woman down with a chicken and escaped, taking three fowls with him.

FOR DECATUR COUNCIL.

J. Taylor Green is the first candidate to announce for Council in Decatur. There will likely be others. A Mayor and four members of Council are to be elected November 22.

1,100,000 Members On W. C. T. U.'s Roll

NEW YORK, Oct. 24.—The world's membership of the Woman's Christian Temperance Union now is over 1,100,000, according to reports read to-day at the opening of the four-day convention of the organization in Brooklyn.

The president, Rosalind, Countess of Carlisle, of England, was unable to be present owing to illness, but sent a message which was read by her daughter, Lady Aurea Howard, and which was greeted with wild enthusiasm by more than 1,000 delegates who represented 30 of the 50 countries where the W. C. T. U. has been organized.

Sues for Loss Caused By Realty Stringency

Charging that R. D. and C. S. King failed to comply with the terms of a contract calling for the purchase of property valued at $40,000 at No. 26 Ponce DeLeon avenue, John A. Brice Friday filed suit in the Superior Court was $7,500 alleged to be the difference between the original contract price and the sum for which the property actually was sold.

According to the petition, the plaintiff was forced to sell the property for $32,500 as a result of the stringency on the market. The defendants, it is alleged, asked for a stay of 30 days and then refused to purchase the property.

HUNTS RAINCOAT PLANT SITE.

COLUMBUS, Oct. 24.—R. R. Winston, of Paducah, Ky., a manufacturer of raincoats, has been in Columbus for the past few days, looking over the local situation with a view of locating his factory in this city.

NEW TRAIN TO BE SOLID PULLMAN

Southern Railway's Luxurious Atlanta Special to New York To Be Put on November 16.

The "Atlanta Special," a new fast train between Atlanta and New York, just put on by the Southern Railway, will make its first run Sunday, November 16. In name as well as service it is to be a distinctly Atlanta train, making up here and having no connections to wait on.

It is to be operated on the present schedule of the New York, Atlanta and New Orleans Limited, leaving here at 11 a. m., Central time, and arriving in New York at 12:16 p. m., Eastern time. The return trip will be made on the same schedule, leaving New York at 4:35, Eastern time, and arriving in Atlanta at 5 p. m., Central time.

The Atlanta Special will be a high-class Pullman. It will feature a club car, dining car, double drawing room, and will be a ten-section sleeping car Pullman between Atlanta and New York. Between Macon and New York it will be a twelve-section sleeping car train. Sleeping cars will be handled between Charlotte and New York and between Asheville and New York.

On the day the "Atlanta Special" is put into operation the "New York, Atlanta and New Orleans Limited" will change its schedule so that, leaving New Orleans at 9:30 p. m., it will reach New York at 11:50 a. m., Eastern time. It will arrive in Atlanta at 11:50 a. m., leaving at 12:05.

On November 16 the Southern Pacific is to establish a new train between Atlanta and San Francisco that will cut down the time between here and the coast by 30 hours.

IF YOU ARE NERVOUS

or worried or vexed at trifles, your vital forces are slowly but surely deteriorating.

Scott's Emulsion overcomes nervousness better than anything else because its nourishing force enriches the blood and stimulates its flow to all the tissues and bathes the tiny nerve cells in the rich plasma by which they are nourished.

Shun alcoholic substitutes that stimulate and stupefy. Take Scott's Emulsion for your nerves. Its nutritive power is the greatest help that nature affords. 13-123

Central Bank Idea Opposed by Wilson

WASHINGTON, Oct. 24.—President Wilson made it clear to-day that he favors the Glass-Owen currency measure as it passed the House, and that he believes the bill as it now stands is well suited to the existing business needs of the country.

This was his reply to the Vanderlip plan for a central bank which has been presented to the Senate Committee on Banking and Currency.

Mitchel Favorite In Betting on Curb

NEW YORK, Oct. 24.—John Purroy Mitchel was favorite in the election betting on the curb market to-day at odds of 2 to 1.

Twenty-five hundred dollars was bet that the fusion candidate would win the Mayoralty by 50,000 plurality.

Miss Benton to Take Wood Case to Courts

Miss Alief Benton, well-known Macon woman, said Friday she expected vindication of her charges against Policeman J. D. Wood in the courts.

Miss Benton declared she was satisfied with the finding of the Police Commission and had not played her strongest cards.

Mother Stanislaus Tells of Recovery

Throat Troubles, like continued coughs and colds, often seriously affect the lungs. If you have not found any improvement from the treatment you have tried, investigate the many reports showing benefits, and, in numerous cases, complete recoveries, brought about by the use of Eckman's Alterative. This is a medicine for Throat and Lung Troubles, favorably known for more than fifteen years. Read this case:

Convent of St. Anne, Sanford, Fla.

"Gentlemen: In February, 1911, four doctors examined my throat and pronounced the necessity of an operation. Having heard at Peekskill, N. Y., Motherhouse of the Sisters of St. Francis, where I was visiting, of Eckman's Alterative, I determined as a last resort to try it. After taking four or five bottles large pieces of diseased tissue came away. I continued the Alterative, to my grateful and daily relief. In ten months I was restored to perfect health. I would be glad to write or talk to any person who may have a doubt about it. I would like them to see and hear from my own lips, if they so desire, all I would say of it."

(Signed) MOTHER M. STANISLAUS.

(Above abbreviated; more on request.)

Eckman's Alterative has been proven by many years' test to be most efficacious for severe Throat and Lung Affections, Bronchitis, Bronchial Asthma, Stubborn Colds and in upbuilding the system. Contains no narcotics, poisons or habit-forming drugs. Sold by all Jacobs' Drug Stores and other leading druggists. Write the Eckman Laboratory, Philadelphia, Pa., for booklet telling of recoveries and additional evidence.

The "Aftermath"

After years of squandering—what?

The inevitable law of "cause and effect" applies to the spending of money.

Open an account to-day and save something every day.

4% Interest. 100% Safety

Central Bank & Trust Corporation

Capital $1,000,000 Resources $6,000,000
Candler Building
Branch: Cor. Mitchell and Forsyth Sts.

USE GEORGIAN WANT ADS.

In every community there is always one merchant clothier who puts quality before every other consideration. His ideals continually drive him in quest of merchandise of the finest character.

He leaves no stone unturned. He searches the entire garment field for clothing that most fully represents the virtues of fine fabrics, faultless styles and superb workmanship. Almost invariably this merchant sells

Stein-Bloch Smart Clothes

Only one consideration compels the dealer to choose Stein-Bloch—the fact that he must thoroughly satisfy a clientele of exacting dressers, or see their custom go to a better judge of fine clothing.

The Stein-Bloch Company has been co-operating with this spirit of leadership for fifty-nine years and the Stein-Bloch label today among men who *know* clothes-values stands unequivocally for "The Highest Expression of the Tailor's Art."

THE STEIN-BLOCH CO.
Wholesale Tailors
Rochester, N. Y.

In your city they refer to this store

We owe no allegiance to any other purpose than to provide for you the finest merchandise that the foremost makers have learned how to produce.

In clothes, our judgment has led us to select Stein-Bloch Smart Clothes. At the present time we know of no other line of ready-to-put-on-and-wear garments that approach Stein-Bloch styles and workmanship. We invite you to a personally conducted inspection of the new Stein-Bloch models.

Suits, $25 to $40. Overcoats, $25 to $50

PARKS-CHAMBERS-HARDWICK

37-39 Peachtree Company *Atlanta, Ga.*

Women's Sweaters

Single or double breasted; collars to wear up or down; in cardinal, white, grey, black and navy, at **$3.95**. Good, Dressy, Warm kind. Third Floor

Children's and Big Girls' Sweaters.

White, cardinal, scarlet, browns and greys .... **$1 to $3**

High's — Atlanta's Biggest and Best Store

Established 33 Years

Dolls

To-morrow we will introduce our enlarged Toy Section Downstairs with a special sale of 600 Dressed 12-in. Dolls, assorted colored eyes and different colored hair. 35c kind for **23c**

Bring all the children.

Increased Selling Speed

Will be put on in our Women's and Children's Ready-to-Wear Departments on the Second Floor. We know you are all waiting for "High's" Saturday Announcements. Parents have learned where they get not only the best in goods, best in styles, with large savings to the pocketbook. Bring all the boys and girls here to-morrow—

2nd Floor

Girls' and Juniors' Coats

Several hundred more added by express for Saturday's sales. You will find every known material from smooth broadcloth to the rough curly effects. We have them all, lots of fancy stripes and plenty of them with plush and velvet trims. Belted styles to please the little ones and the Juniors up to 17 years can be more than satisfied here.

We are showing fine, stylish coats at **$4.95, $5.98, $6.98, $7.50, $8.50** and up.

No shoddy out of date coats permitted in our coat section. You are bound to get them fresh from the tailors.

Women's and Children's Underwear

Women's Union Suits **50c**

Boys' and Girls' separate Vests and Pants **25c**

Boys' Union Suits at **50c**

We have all sizes children's underwear from one year to fourteen.

Complete lines the celebrated "Corwith Mills" knit underwear.

To-morrow we will show you thousands of brand new white, cream color and gray Union Suits for **$1.00**

Women's Long Flannelette Kimonos at $1.25, $1.98 and $2.50.

500 Women's Flannelette Gowns, pinks, blues, stripes, etc. **50c**

25 dozen Women's Knit Petticoats, greys, pinks, blues, white and fancy stripes ....35c and up

Big Corset Sale To-morrow at $1.00. "W B," "R & G," "P N" and Warners.

Dr. Denton Hygienic Soft Knit Sleeping Garments for Children—Boys and Girls—50c to $1.00, according to size. Mothers should see these splendid garments at once—has great deal to do with their health. **Second Floor.**

Mothers can find here every need for little Brother and Sister. There are many reasons why you should patronize the Big Child's Section on second floor. Call our Shopper, 1061, if you can not come to our store to-morrow.

Little Rough Coats, 2 to 6 years, in wonderfully pretty patterns, rough goods; belted effects, at .... $5.00, $5.98 and $6.98

Children's Outing Flannel Sleeping Garments, 1 to 6 years; blue and pink stripes, at 50c

Knit Knee Leggins .... 35c and 50c

Drawer Leggins; white, red and brown .. 50c

Children's Chambray Rompers; creepers, 6 months, 1 to 2 years, 2 to 6 years; solid blues, pink and white checks; choice .. 50c

Children's Knit Underwaists .. 12 1-2c to 25c

Children's Bootees, Toques and Knit Mitts; white and all colors. Very low prices.

Women's Messaline $3.00 Petticoats in Emeralds and all colors. To-morrow for **$1.98**

Best Silk Petticoats in the city to-morrow—all colors and plenty Emeralds for **$2.50**

Women's Serpentine Crepe Kimonos, choicest designs, $1.50 value. To-morrow **98c**

Women's Percale House Dresses, $1.50 value. To-morrow **98c**

To-morrow

We have one lot Girls' Hats, knock-abouts, good felt, with plain and velvet bands, some with fancy satin sashes. Values up to $3.00; just to close an odd lot of about 38 of them, price, to do so quick **50c**

(2nd Floor.)

Wonderful sale Girls' School Dresses, **59c, 98c $1.50, $2.00.**

Here is one at **98c**, in regular $1.50 values. Come and supply your girls' needs at this sale.

Ages 6 up to 14 years. Wonderful collection of styles and combination of trimmings—made of percales, ginghams, etc., just the thing for your school children's wear. We will at such an **under-value** price sell all of them to-morrow, real $1.50 values, every one of them. The price **98c**

To-morrow 200 new and stylish Hats for the little girls—cute, well, yes, more than cute—papa's and mamma's delights—in plush, corduroy, velvet, black and all colors. So many new shapes, so many new trims. Poke Bonnets, Tams in abundance. You can buy from all these at .... $1.50 to $10.00

We have special popular numbers at $1.50 to $3.50 to meet almost every economical pocketbook and yet show style. Parents, we know, want the girls looking prim and nice Sundays and to school.

J. M. HIGH CO. J. M. HIGH CO.

The Woodpile Is Filled With Pennant Poles Which Never Have Been Decorated

GEORGIAN SPORTS COVERED by EXPERTS

INDOOR SPORTS | By Tad | SILK HAT HARRY'S DIVORCE SUIT

Copyright, 1913, International News Service

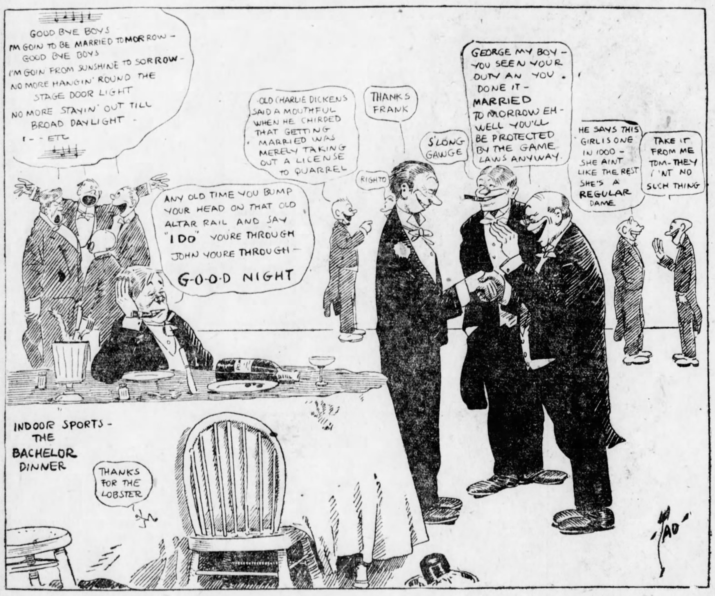

AUBURN LOOKS FOR HARD GAME WITH MISS. A. M.

Mike Donahue Preparing His Warriors for Tough Battle Saturday Afternoon.

By Mike Donahue.
(Coach Auburn Football Eleven.)

AUBURN, ALA., Oct. 24.—The est work of the year is the program at Auburn this week in preparation for the coming hard games. So far the games have been preliminary, and only good practice games, but from now on every game is going to be a doubtful proposition. The game with Mississippi A. & M. in Birmingham Saturday will call forth Auburn's full strength, and preparations are being made accordingly.

With the exception of Thigpen and numerous bruises on the part of others the squad came out of the Clemson game in good shape. The Clemson field is the hardest and roughest that Auburn has ever played on, so the bruises were looked for. Thigpen may be out of the Mississippi game, as he has a badly bruised muscle.

The main work this week has been in attempting to find a backfield man of some weight to help out the lighter players. A good deal of time has been spent on Taylor, but he had lost so much time with a twisted ankle that it is extremely doubtful if time enough can be spent on him now. He is very green, but willing, and will be used to advantage somewhere else in the line-up if not in the backfield.

Kearley, who played end last year, but who has been out with a "charley horse," is also being worked in the backfield. He has a world of speed and considerable experience in varsity football, and he is very apt to make good in this position. He and Taylor may be alternated at end and in the backfield.

Prendergast, another backfield man of weight and promise, has been handicapped by a wrenched arm, which causes him to fumble considerably. He is also unfamiliar with varsity football. The lighter backs, Newell, Harris and Arnold, are being rested as much as possible. Christopher is being worked a good deal, and is developing into a first-class man. Although not very heavy, he is a powerful plunger, and fights to the end.

It is expected that Auburn will take its full varsity squad to Birmingham.

KEOKUK PLAYER IS DRAFTED.

KEOKUK, IOWA, Oct. 24.—It was announced to-day that Shortstop McGaffigan, of the local team, would go to Seattle by the draft route. McGaffigan had been sold to Lincoln, Nebr., by Keokuk, subject to draft.

ANSWER TO QUERY.

Fred Kelly: 1908—Harvard 4, Yale 0; 1909—Yale 8, Harvard 0; 1910—Yale 0, Harvard 0; 1911—Yale 0, Harvard 0; 1912—Harvard 20, Yale 0.

Sporting Food

By GEORGE E. PHAIR

WINTER.

Oh, the long and dreary Winter!
Oh, the cold and cruel Winter
When the baseball players beat it
To the tall and uncut timber,
And the experts hold post mortems
On the late lamented season,
Tie the can to Joseph Tinker,
Send Bill Dahlen to the minors,
Trade Ty Cobb for Chase or Speaker,
Send Tom Lynch his walking papers
And elect one Joe O'Brien.
Build a grandstand out on Polk street
To replace the ancient structure
That disgraces modern baseball;
Grind out stories old and hoary
While the rooters read and murmur:
"Oh, the long and dreary Winter!
Oh, the cold and cruel Winter!"

COLLEGE SPIRIT.

College Spirit is a mania, due partly to football and partly to spirituous liquids.

It is virulent in the fall, its first symptoms making themselves felt on September 15 and its dernier cri taking effect in the vicinity of Thanksgiving Day.

College Spirit comes over its victims early on Saturday afternoons. It causes them to stand in thousands, row on row, lifting their voices in unison, even as does a grand opera chorus, but speaking in a language that even a grand opera chorus would reject.

Men have arisen in their might, demanding grand opera in English, but if one were to arise and say: "Give us football rooting in English," he would be cast into outer darkness, and the Coroner's jury would say: "There was a nut!"

College Spirit is that which prompts young men to wreck moving picture shows and knock holes in the cigar case which stands adjacent to the bar.

Once upon a time we were so thoroughly imbued with College Spirit that we implanted our lily white knuckles in the countenance of a minion of the law.

P. S.—His name was McCarthy.
(THE END.)

There is no doubt that Fred Merkle will excite great curiosity when he plays in Japan. There are so many ivory workers there.

Cal complains that he has only three pitchers for the world tour, but the Giants went through the World's Series with only one.

It is claimed that the world tour will leave the athletes in poor shape for next season's work, but any man who can survive that trip is tough enough to go through a regular schedule without batting an eye.

In view of the fact that the George Chip-Knockemout Brown match will go to the highest bidder, we are willing to take a chance and bid five (5) cents.

Why doesn't Bill Sulzer place himself under the management of John J. McGraw, one of our greatest manipulators of ivory?

After Tommy Murphy has met Packey McFarland a few more times he may learn something of that ancient sport known as boxing.

"THE OLD RELIABLE"
PLANTEN'S C & C OR BLACK CAPSULES
REMEDY FOR MEN
AT DRUGGISTS OR TRIAL BOX BY MAIL 50c
FROM PLANTEN 93 HENRY ST. BROOKLYN, N.Y.
BEWARE OF IMITATIONS

McGuigan Rules With Iron Hand

Vandy Coach Changes Tactics

NASHVILLE, TENN., Oct. 24.—Trying to analyze the effect of the defeat of Michigan by the Aggies both upon the Yost machine and likewise upon Vanderbilt has almost put Coach McGugin in the foolish factory. He realizes that this thing of overconfidence has on many occasions caused the best of fighting machines to be humbled. And to guard against the possibility of his charges allowing their hopes to soar too high, the Commodore leader has broken a rule of patience and a speak-easy policy to which he has adhered since he took up the duties of coach at Vanderbilt in 1904.

McGugin has always accomplished victory by a direct appeal to his men, in preference to driving them. Never has he been harsh in his criticisms. But the victory of the Aggies puzzled McGugin, and in trying to solve the riddle came the thought that the Commodores might have begun to figure the Wolverine too weak an enemy. To distract their attention and cause whatever confidence they might harbor to dwindle, the Commodore coach's manner suddenly shifted from the patient leader to the slave driver.

Calling the more than 60 regulars and candidates into the gym, McGugin cut loose with a blistering tirade which, when it leaked out, became the sensation of the campus. Not a man, with the exception of Captain Brown, Tackle Brown and Halfback Sikes, escaped the vitriolic lecture. All the glaring faults and weaknesses were exaggerated, and some of the regulars were made to feel that they were hanging to their positions by a mighty slender thread.

Having so little charging power in the backfield, McGugin probably will depend almost entirely on forward pass plays against Michigan should the light backs be unable to sweep the Wolverine ends. Much attention was devoted yesterday afternoon to the perfection of new plays, while McGugin and the other coaches charged fiercely against the varsity line.

Morgan, the big center, who was injured in the Henderson game, was out, and ran signals with the varsity, but he limped painfully, while Fullback Turner, who was also on the field, did not exert himself.

McGugin expects Michigan to present against Vanderbilt several regulars who were not in the line-up in the Aggies game, and in every play he attempts to impress the varsity with the fact that they will have a hard struggle on Saturday.

McQueen probably will start at right half, having made a good impression last Saturday, while McGugin is undecided between Murray and Askew at left tackle. The latter is improving rapidly, is a powerful fellow, but knows little about the game, and Reams, last year a substitute linesman, who has not been out before on account of an attack of typhoid fever, but who came out for practice yesterday, may start at that position.

Maroons Confident of Beating Purdue in To-morrow's Game

CHICAGO, Oct. 24.—The Maroons and Purdue to-day were ready for battle. The Lafayette team arrived last night and will go to Marshall Field this afternoon, where they take their final practice for to-morrow's game. The workout on the Maroon gridiron is an unusual departure from custom, but Coach Stagg, of the home eleven, granted the visitors the field for to-day and took his team for its final workout to a nearby park. Chicago is confident of victory in a hard, close fight.

Illinois took its final practice yesterday for the game with Indiana at Indianapolis, the scene of the clash. Governor Dunne of Illinois left last night to be the guest of Governor Ralston at the game. The Illinois eleven has showed surprising strength in the last practice of this week.

Boys' High Ready For Tech Scrubs

Boys' High eleven of the local Prep League will tackle the Tech scrubs this afternoon at Grant Field.

Boys' High is about the best eleven that the school has produced in several yeasr, and should give the scrubs a tough battle all the way.

ECZEMA
And all ailments of the skin, such as tetter, ringworm, ground itch and erysipelas are instantly relieved and permanently cured to stay cured by
TETTERINE
Don't suffer when you can relieve yourself so easily. Read what Mrs. A. B. King, St. Louis, says:
Have been treated by specialist for eczema without success. After using Tetterine a few weeks I am at last cured.
50c at druggists, or by mail.
SHUPTRINE CO., SAVANNAH, GA.

MEN
Cured Forever

By a true specialist who possesses the experience of years. The right kind of experience—doing the same thing the right way hundreds and perhaps thousands of times, with unfailing, permanent results. Don't you think it's time to get the right treatment? I will cure you or make no charge, thus proving that my present day, scientific methods are absolutely certain. I hold out no false hopes if I find your case is incurable. If you desire to consult a reliable, long-established specialist of vast experience, come to me and learn what can be accomplished with skillful, scientific treatment. I can cure Blood Poison, Varicose Veins, Ulcers, Kidney and Bladder diseases, Obstructions, Catarrhal Discharges, Piles and Rectal troubles and all nervous and Chronic Diseases of Men and Women.
Examination free and strictly confidential. Hours: 9 a. m. to 6 p. m.; Sundays, 9 to 1.
DR. HUGHES, SPECIALIST
Opposite Third Nat'l Bank.
16 1-2 North Broad St., Atlanta, Ga.

VIRGINIA WILL FINISH GRIND HERE TO-DAY

Entire Squad Left for Atlanta Last Night; Team Rules 2 to 1 Favorite Over Georgia.

CHARLOTTESVILLE, VA., Oct. 24.—The Virginia team took an hour and a half practice yesterday afternoon before leaving at 7:40 p. m. on the Birmingham Special. The practice consisted in long signal drills and practicing the breaking up of end runs.

The team was escorted to the station by the whole student body, and given a rousing send-off. Five coaches, Warren, Varner, Harris, Neff and Johnson, and eighteen players were in the crowd—Brown, Redus, Carter, Woodfolk, Maiden, White, Gillette, Gooch, Mayer, Landes, Ray, Jett, Speer, Randolph, Coleman, Goodwyn, Creekmore and Walker made the trip.

The Virginia team will have a workout Friday afternoon at one of the prep school grounds. The practice will consist only of a long signal drill. Betting on the game is 2 to 1 Virginia wins, or even money Virginia wins by more than two touchdowns. Coach Warren says: "I expect the Georgia game to be as hard, if not harder, than the Vanderbilt game, and Virginia will be pushed to the limit to win."

I Am The Want Ad Man

Of Hearst's Sunday American and Daily Georgian

Vardon and Ray Win Over Western Star

SAN FRANCISCO, Oct. 24.—Harry Vardon and Edward Ray, English golf professionals, playing in the Portola golf tournament, easily defeated their opponents in the two eighteen-hole matches over the San Francisco Golf and Country Club course yesteday.

Playing in the morning, Ray and Vardon defeated the best ball of Frank Garby, Charles Maud and Fred Reillly, the latter hte club professional, 4 up and 3 to play. The best ball of the Englishmen was 66, par for the course being 69. Vardon's individual score was 68.

In the afternoon Vardon and Ray beat the best ball fo Garby, Robin Rayne and Chapin Tubbs, 7 up, 5 to play. Ray and Vardon's best ball was 61. Ray's individual score was 66 and Vardon's 70.

Fromme Beats Sox In Sixth Game, 6-3

BLUE RAPIDS, NEBR., Oct. 24.—The White Sox and Giants stopped here to-day on their world tour for the seventh game of their all-winter series. Tris Speaker, the Red Sox star, who was expected to join the Sox at Sioux City yesterday, failed to appear, and Manager Callahan will send Mattick, a regular Sox outfielder, to the right garden, which Pitcher "Doc" White has been covering.

Fromme, pitching for the Giants, was credited with a win in Sioux City yesterday over Jim Scott. The score was 6 to 3.

'Rube' Marquard May Be Traded for Tyler

NEW YORK, Oct. 24.—Local fandom was much disturbed to-day over the report that Maanger John J. McGraw had arranged with George Stallings, of the Boston Braves, a swap of Pitcher Rube Marquard for George Tyler.

President N. Hempstead and President James E. Gaffney, owners of the clubs which were alleged to have been negotiating, denied knowing anything of such a proposition.

COSTELLO IS SWITCHED.

WASHINGTON, Oct. 25.—Captain Harry Costello, star quarterback of the Georgetown University eleven, has been switched permanently to halfback.

ROME, GEORGIA, IS NOW AS DRY AS
Its Ancient Namesake Was Once Wet, But Neither City Has Ever Tasted
A Glass of Beer Worth $800,000
Yet There Was Such a Glass, and the Absorbing Tale of How the Bartender Scorned "Beads" Which Proved To Be a Famous Stone Pearl Necklace, Will Be Unfolded in :: :: :: ::
Next Sunday's American
There Will Be a Wealth of Other Features in the Same Issue
How to Make Children Perfect
is one of them, wherein Lady Constance Richardson, the titled dancer, gives unusual rules for all-round development of boys and girls.
New Miracles of Medicine Accomplished by Radium
as told by physicians and surgeons all over the world, will likewise be explained, while readers may hear as well of
The Czar's Petticoat Squadron,
Mme. Cavalieri's Beauty Secrets,
The Dogs of War as Army Nurses.
Yes, there will be the usual fashion page by Lady Duff-Gordon, the famous 'Lucille' of London. She will tell how
The Harems Are Making Fashions for the Winter.
It's a big issue. Better order now from your dealer, or by phone to Main 100.

DR. J. E. WHITE DEFENDS ENVOY PAGE'S BOOK

At Carolina Banquet, Clergyman Resents Attack Made by Mrs. Walter D. Lamar.

Dr. John E. White, pastor of the Second Baptist Church and chosen head of the North Carolina Society at the annual dinner in the Hotel Ansley Thursday night, took issue with Mrs. Walter D. Lamar, of Macon, head of the State Division of the United Daughters of the Confederacy, in her recent attack on Walter H. Page, native North Carolinan and Ambassador to Great Britain. Mrs. Lamar's charges that Mr. Page's book, "The Southerner," was unfair to the South and the Confederacy, were resented by Dr. White, who sharply defended the author.

"The attack on Mr. Page," Dr. White declared during his response to the toast of "Georgia," "was most unjust and untruthful. It is an instance where people will take up prejudice and exploit it to personal advantage. The book is not unfair to the South, and it is not unfair to the Confederacy. If Mr. Page had waited twenty years, he would not have written the book, for the conditions he portrays were only temporary. Mr. Page sent me a copy of the book when it was first published, and there is not contained within its covers a single suggestion that a white man would blush to make."

Dr. White's defense of Mr. Page was greeted with vociferous applause by the 100 North Carolinans who gathered around the festive board to do honor to their native State. His speech, in which he congratulated and eulogized the State of Georgia "because it is the adopted State of so many North Carolinans," was made shortly before his election as president of the society. Other officers chosen were as follows: Vice president, J. Lindsay Hopkins; secretary, T. B. Higdon; treasurer, Dr. E. G. Ballenger; trustees, W. B. Carroll, W. J. Lowenstein, J. H. Lewis.

Colonel Walter P. Andrews, one of Atlanta's most prominent North Carolinans, responded to the toast, "North Carolina," paying tribute to the Old North State and the multitude of Tarheels who have gone out into the world and carried the banner of their native State to the heights of success.

Shepard Bryan, retiring president of the society, read several telegrams from prominent North Carolinans who had been invited, but were unable to attend, greeting the banqueters and expressing their loyalty to their native State. Among those who wired were Clarence Poe, of Raleigh; D. F. Houston, Secretary of Agriculture; Josephus Daniels, Secretary of the Navy; Dr. George T. Winston, of Asheville, former president of the University of North Carolina, and United States Senator Lee Overman.

Several extemporaneous speeches dealing with the only subject the North Carolinans were allowed to discuss—their native State—were made by members of the society. Songs dear to the heart of the true Tarheel, including "I'm a Tarheel Born," "Hail Carolina," and "The Old North State Forever," were sung under the leadership of P. C. McDuffie.

Atlanta Indorsed For Road Congress

ASHEVILLE, N. C., Oct. 24.—Atlanta was unanimously indorsed as the place for holding the next American Road Congress by the Southern Appalachian Good Roads Association in convention here. W. T. Winn, of Atlanta, remains a member of the executive committee.

Bristol has been selected as the place for the 1914 convention.

CIRCUS CHILD PREFERS WILD PETS TO DOLLIES

Margaret Wallace, five, and her pets.

Leopard, Lion and Tiger Cubs Know Her and Delight to Scamper About With Her.

Now comes little Miss Margaret Wallace, aged about 5 years, a "child of the sawdust ring"—her mother, Mrs. Rose Wallace, is wardrobe mistress for the Barnum & Bailey Circus, which will delight juvenile Atlanta next Monday—and throws a bomb into the camp of Atlanta little girls who think they are in the seventh heaven of delight when they are suddling their dollies or stroking the silken hair of their kittens.

Little Miss Wallace says Atlanta little girls do not know what a real, honest-to-goodness pet is. She turns up her little nose in disdain at the thought of playing with dolls, or even with kittens and dogs.

She is partial to wild animals for pets, and will stroke the ear of a lion with the same kindness and love that other little girls put their dolls to bed. They all know her and love her, and if she pets the lion too much the leopard and the tiger get jealous.

The little girl's fun with her wild pets is strictly a personal and private matter, and she detests intruders. Right now her "fambly" consists of a baby lion, a baby leopard (beautifully spotted and with wonderfully silken fur) and a baby tiger of the same species as the animal at Grant Park.

Neither of the animals is more than a few months old, and they scamper and play around with the little girl and are the best of friends—so long as she treats them all alike.

The little girl was not loath to pose with her "fambly" for a picture. She gathered her pets about her and grinned happily.

"My pets are better than dolls," she lisped. "I'd rather play with my lion and my tiger and my leopard any day than to play with dolls and kittens. They can almost talk to me. We have lots of fun, a heap more than I could have with dolls."

Carolina Governor To Work on Roads

ASHEVILLE, N. C., Oct. 24.—Governor Locke Craig announces for the two Good Roads Days in North Carolina next month he will don overalls, will take a pick and shovel and work on the public highways. Mayers, Aldermen, Sheriffs, doctors, lawyers, railroad officials and others will do likewise.

F. M. Weaver, president of the Asheville Board of Trade and one of the richest men in western North Carolina, declares he has already purchased his pick, shovel and overalls.

Kentucky Governor Uses Pick.

LEXINGTON, KY., Oct. 24.—This is Good Roads Day in Kentucky and thousands of men in all parts of the State left business affairs and donned overalls to work all day. Governor James B. McCreary, 77 years old, wore overalls and used a pick and shovel on the river road near Frankfort. He was the first man of his squad at work.

SAFE BLOWERS GET $15,000.

CHICAGO JUNCTION, OHIO, Oct. 24.—Robbers blew the safe of the postoffice at Attica, Ohio, seven miles west of here, early to-day, demolishing the two-story brick building and securing $15,000.

HOME FOR BLIND APPEALS FOR ASSISTANCE

Atlanta Institution, About To Be Sold for Debt, Asks Citizens to Donate $3,000.

An appeal for funds to save the Industrial Home and School for the Blind was sent out Friday. The home, which is located at No. 333 Simpson street, is scheduled ot be sold for its indebtedness on the first Tuesday in November unless donations are forthcoming before that time with which to meet the obligation.

The home was founded in September, 1912, by the Georgia Association for the Blind, an organization started in 1911 to care for the blind of Atlanta. When the Simpson street building was bought, it was planned that the blind should be instructed there in ways to support themselves.

The building cost $2,300. The association counted on the generosity of Atlanta to furnish this money. So far it has not been forthcoming.

"To save this institution $3,000 will have to be raised at once," the appeal says. "Two thousand dollars of this amount is needed to pay for the home and $1,000 for a working capital."

The building is well equipped with machinery and material for the manufacture of brooms and other articles commonly made by those whose sight is gone. Since its inauguration the school has done fine work. It has sent many blind persons out into the world fully equipped to care for themselves.

To show the wonderful work the home is accomplishing, the directors have decided to throw it open on Saturday for public inspection. Everyone in Atlanta has been invited to visit the Simpson street institution. Its blind inmates will be at work at their machines. They will reveal the worthiness of the association's appeal.

Contributions to this fund will be gladly received by the press.

Gulf Coast Storm Felt at Waycross

WAYCROSS, Oct. 24.—Waycross and vicinity to-day felt the effect of a storm on the Gulf Coast.

High winds, accompanied by a heavy rain, swept the city. No reports of damage have reached the city from the surrounding country.

This Ghost Story Rivals Poe's Raven

JACKSONVILLE, ILL., Oct. 24.—The weird and uncanny raven made famous by Edgar Allan Poe is outdone by the mystery here.

A tall, gaunt woman, garbed in somber black and veiled, walks the streets of the residence district at night, silent and alone. Every night for the past week this mysterious woman has been noticed. She has been seen to follow persons on the street, but when the persons followed would turn it is declared the woman gradually fades away.

The woman has so frightened the residents that many lock their houses at 8 p. m. and stay indoors until morning.

Young Doctor To Be Monkeys' Caretaker

SAVANNAH, Oct. 24.—A number of monkeys, sent to Surgeon Lavinder by the Government for his experiments with pellagra, are due to arrive in Savannah in the next few days. They will be quartered in the marine hospital, where the Government's most extensive experiments are being made.

A young doctor will be assigned the task of watching the monkeys.

Breaks Into Convict Camp; Gets 30 Days

ASHEVILLE, N. C., Oct. 24.—For breaking into a State convict camp, Harrison Gibson was given a sentence of 30 days on the road.

Gibson broke into the camp to see a friend, but the trial judge held that it was not one of the friend's "at home" days, hence the road sentence.

Enginemen Seek Big Wage Raise in West

CHICAGO, Oct. 24.—Increases in wages which will amount to several millions of dollars annually have been demanded by the engineers and firemen of the railroads between Chicago and the Pacific Coast. The advance asked ranged from 35 cents to $1 per 100 miles.

The railroads are willing to enter into a new agreement with the men.

NOW IS THE TIME TO WIN WANT AD PRIZE

Early Worker Has All Advantages in Last Three Weeks of Close Contest.

Emerson said, "Live every day as though it were doomsday." The wise contestant in the Want Ad Contest will act on this principle to the extent of living each day of the coming three weeks as if it were the last day of the contest, and, therefore, the very last opportunity of raising his vote high enough to win.

It's noticeable that Saturday is coming this week quicker than usual. All the candidates have noticed it, and we do not see what you can do about it. But there is one thing that you can do, and that is to secure advertising faster than usual, so as to keep apace with the rapidly flying week.

You must not forget that though to-morrow may be more convenient to you, to-day may be more convenient to a candidate who wants to see an advertiser before you do. It is more tiresome to be told, "I would gladly have given you my advertising if you had only spoken yesterday." That makes you angry with yourself, and should teach you the lesson you need. "Never put off until to-morrow what you can do today."

Do Not Forget the Date.

Advertisers as well as the candidates should not forget that November 15 is not far away. Candidates who expect to be numbered among the winners on that date must begin at once to cash their promises of advertising and the advertiser should not postpone until too late to save the big discount on the advertising bill for several months to come. If you are a candidate, make up your mind to be first on November 15.

Candidates who wish to have their votes published in the standing of contestants in Sunday's issue are requested to bring their vote ballots to the contest office at once.

Motive for Slaying Remains a Mystery

WAYCROSS, Oct. 24.—A second session of the Coroner's Jury investigating the murder of Julius Joiner by two unknown negroes Tuesday night was held to-day without new developments. Witnesses were examined in an effort to find a motive for the crime, but none could be uncovered.

Officers are watching all negro resorts in the hope of catching the men wanted, of whom partial descriptions have been received.

NEW LAW PARTNERSHIP.

Otey Burnham Mitchell and James Lyle Camblos have formed a partnership in law, with offices at 824-826 Hurt Building. Both are well known in the legal profession and their friends are predicting success for them.

Fusion Cocktail Is Latest N. Y. Drink

NEW YORK, Oct. 24.—A fusion cocktail is the latest concoction of mixologists. A Democratic wag ordered the drink in a Broadway cafe. When the bartender professed ignorance the customer enlightened him:

"It consists of two fingers of Hennessy and a dash of Sulzer," he said.

To Adjust Car Steps To Suit New Skirts

TRENTON, N. J., Oct. 24.—Upon receipt of a complaint from the Federation of Women's Clubs that car steps were too high for their modern skirts, the Public Service Commission ordered the street car company here to adjust the car steps.

Until a short time ago, scarcely one person in a thousand had ever tasted a really good soda cracker—as it came fresh and crisp from the oven.

Now everybody can know and enjoy the crisp goodness of fresh baked soda crackers without going to the baker's oven.

Uneeda Biscuit bring the bakery to you.

A food to live on. Stamina for workers. Strength for the delicate. Give them to the little folks. Five cents.

NATIONAL BISCUIT COMPANY

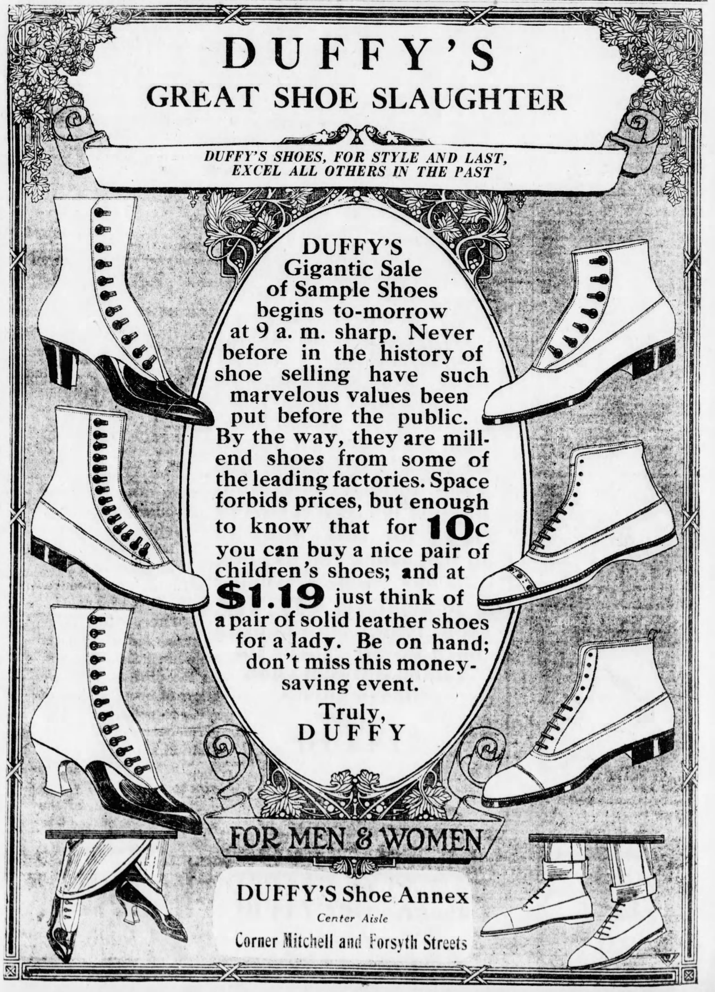

GIRLS! CLEAN AND BEAUTIFY HAIR NO DANDRUFF—25-CENT DANDERINE

Stop Washing Hair! Try This! Makes It Glossy, Soft and Abundant.

Surely try a "Danderine Hair Cleanse" if you wish to immediately double the beauty of your hair. Just moisten a cloth with Danderine and draw it carefully through your hair, taking one small strand at a time. This will cleanse the hair of dust, dirt or any excessive oil—in a few minutes you will be amazed. Your hair will be wavy, fluffy and abundant and possess an incomparable softness, luster and luxuriance.

Besides beautifying the hair, one application of Danderine dissolves every particle of dandruff; invigorates the scalp, stopping itching and falling hair.

Danderine is to the hair what fresh showers of rain and sunshine are to vegetation. It goes right to the roots, invigorates and strengthens them. Its exhilarating, stimulating and life-producing properties cause the hair to grow long, strong and beautiful.

You can surely have pretty, soft, lustrous hair, and lots of it, if you will just get a 25-cent bottle of Knowlton's Danderine from any drug store or toilet counter and try it as directed.—(Adv.)

BAGLEY & WILLET

General Agents

The Penn Mutual Life Insurance Co.

Fourth National Bank Building

An experience of twenty years with the Penn Mutual Life in conducting one of its largest agencies enables us to assure competent handling of all business intrusted to our care.

SNAPPY STYLES

in men's new fall footwear.

You will have no trouble in selecting your shoes at Tarver's.

Prices From

$3.50 to $4.50

A complete line of ladies' and children's shoes.

Ask to See the "Educator Shoe"

"A complete line of Onyx Hosiery."

Tarver Shoe Co.

13 Peachtree.

Springer's

"The Store of Values"

Two Remarkable Saturday Specials

Saturday is always a day of big opportunities in this "live" store. To-morrow we will sell stylish new fall

Suits

Regular $16.50 Values at

$10

Just 50 in the lot—very latest, smart fall tailored styles of lovely serge in all the popular new shades—all sizes for ladies, misses and young girls—tomorrow at $10. (Third floor—take elevator.)

Modish New Shapes

In our popular millinery department to-morrow; regular $5 to $6 Silk Beaver and Silk Plush untrimmed shapes at, choice $2.48

(2nd Floor, take elevator.)

Springer's

95 Whitehall

Adding Machines Are Often More Valuable to the Champions Than Boxing Gloves

GEORGIAN SPORTS COVERED by EXPERTS

Polly and Her Pals : Scraps Start Easier Than Motors : By Cliff Sterrett

Copyright, 1913, by International News Service.

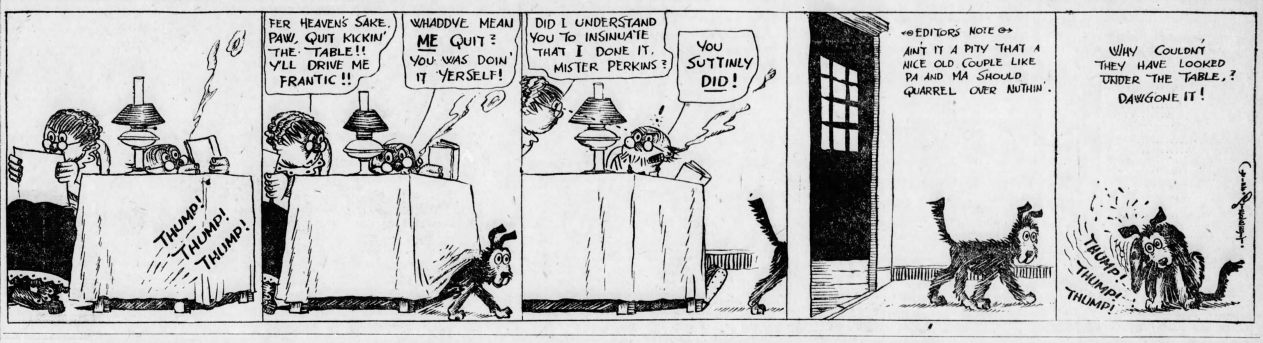

KRAZY KAT - - - - - How Could Crazy Read Backward?

PATTEN AND LOEB OUT OF FLORIDA GAME

Coach Heisman Refuses to Take a Chance With Injured Players; Thomason at Quarter.

WHEN the Tech team lines up against the University of Florida at Jacksonville to-morrow, Jene Patten and Al Loeb, regular quarterback and center, respectively, will be on the side lines. Coach Heisman has decided to play the game without these two, which means that the pair will have to wait another week before getting into action.

Patten has had a sprined ankle and Loeb a badly wrenched shoulder. Both are showing signs of coming around speedily, and Coach Heisman, realizing the value they will be to the Jackets in the November game, would rather be without their services in the Florida battle than take a chance of having them hurt.

With Preas reinstated and eligible to play in the game, only one change will be necessary in the Tech line-up, Thomason going to quarter in place of Patten, Trawick has been playing center all the time and is familiar with the duties.

The Jackets held their last practice yesterday, and despite the rainy weather, Coach Heisman put the machine through the stiffest work-out of the enteire week. And practice on how to handle a wet ball was engaged in, the Jackets showing excellent form in this respect.

There is a marked improvement in the charging of the linemen, after the week of patient practice on this one noticeable defect in the team's attack and defense against the lighter Mercer Baptists.

The Jackets leave this afternoon for Jacksonville. About eighteen men will be taken on the trip. Those who will go will probably be Trawick, center; Means, Lang and McCord, guards; Alexander, Nance and Rainey, tackles; Preas, Hayes and Cushman, ends; Cook, McDonald, Thomason, Johnson, Montague, Fielder and Smith, backs.

The line-up that will open the game against the Alligators will be: Trawick, center; Lang, left guard; Means, right guard; Rainey, left tackle; Nance, right tackle; Preas, left end; Cushman, right end; Thomas, quarter; Cook, left halfback; McDonald, right halfback, and Johnson, fullback.

Armour Laughs at Proposed Beef Law

NEW YORK, Oct. 24.—Ogden Armour, the Chicago packer, who arrived here to-day on the liner Olympic, ridiculed the proposed Federal legislation to prevent the American beef combine from buying beef in the Argentine Republic, saying:

"Such a thing is absurd. We will buy meat when and where we please. To say that this Government shall tell us where we can buy beef is foolish."

Mr. Armour intimated that he thought extensive importations from the Argentine Republic would not lower the cost of living.

McGoorty-Dillon Go Cinched for Nov. 3

MILWAUKEE, Oct. 24.—All hitches in the Eddie McGoorty-Jack Dillon match, for their ten-round mill at New Orleans, booked here for November 3, have been smoothed over and the match is definitely on. McGoorty is in Chicago, where he will work. Dillon is in his home town, Indianapolis. Jimmy Brady and Freddie Andrews will furnish the semi-windup.

'Spike' Kelly Shades Walters in Fast Go

SUPERIOR, WIS., Oct. 24.—"Spike" Kelly had a slight shade on Billy Walters for ten rounds of hard battling here last night. The boys mixed it vigorously all the way and neither had a decided advantage in any round. Walters forced the fighting throughout, but Kelly landed the most clean blows and finished with a whirlwind attack in the final round.

INJECTION BROU
Gives prompt relief without inconvenience, particularly in obstinate cases. Preferable to nauseating drugs which are destructive to the stomach. All druggists.

MONEY
LOANED TO SALARIED MEN AT LAWFUL RATES
ON PROMISSORY NOTES
Without Endorsement
Without Collateral Security
Without Real Estate Security
NATIONAL DISCOUNT CO.
1211-12 Fourth National Bank Bldg.

'Tour Won't Hurt Men'--McGraw

Expects to Cop Pennant in 1914

By James Clarkson.

CHICAGO, ILL., Oct. 24.—Many of the baseball critics throughout the country are predicting that John J. McGraw's New York Giants won't be there with the National League punch next season. But John McGraw doesn't agree with the wise critics.

The fact that the Giants were so severely walloped by the Philadelphia Athletics was, of course, the direct cause for so much unfavorable chatter concerning the Giants of 1914. Then, right on top of the defeat by the American League champions, comes along John J. McGraw and takes several of his star athletes on a world tour, a tour on which baseball will be the chief pastime. Many critics are predicting that when the Giants pass into New York harbor next March, at the conclusion of their tour of the world, they will be "all in" as far as their baseball ability is concerned.

But you can't make baseball's little Napoleon—McGraw—believe any such stuff. It's all nonsense, according to the wise and crafty baseball man.

McGraw was with his globe-touring array of splendid baseball talent. We had quite a chat with him before the Giant-White Sox special pulled away Monday for Springfield, Ill., where the teams played several games. We did not fail to ask him the direct question of what he thought his chances would be for the flag in the National League next season. His answer was a short one. "I think I'll win next summer, just as easily as I did during the past summer." That, in itself, is sufficient proof that McGraw does not believe his team is "slipping" or that the globe-trotting tour will have any ill effects upon his athletes.

Expects Much of New Pitchers.

McGraw is more enthusiastic over the 1914 Giants. He declares that his young pitchers look awfully good to him, especially Rube Schauer and Ford Schaupp. McGraw says both of the above-named twirlers should make a lot of noise in the National League next summer. However, the Giant manager does admit that he will have to make a change or two in the Giant line-up next spring. Just what the changes will be he would not admit. McGraw is too smart a baseball man to do preliminary talking of that nature.

The little leader also gave us to understand that he was open to trade propositions, but again did he dodge the issue when asked the direct question of whom he would prefer to trade. However, those who have closely followed the National League champions through the past season are outspoken in predicting that Fred Merkle will more than likely be performing with some other National League club when the get-ready gong for the 1914 season is sounded. It has been rumored for some time around New York that Merkle was due a ticket elsewhere, but when McGraw got together his globe-trotting party Merkle was one of the first he signed. So, from one angle, it looks as though big Fred, whose bone-headed stunts have given him such great publicity, will be elsewhere next season; then, from the other angle, it appears that McGraw will use him again.

Tour Not to Hurt Players.

As to the world tour hurting his men, McGraw says he puts no faith in such predictions. The greater part of the baseball of the entire trip will be en route to the West Coast, and as the athletes sail from Vancouver November 19 it will be seen that they have but one more month of the everyday stuff.

When the party strikes the foreign countries, the games will be few and far between. They will scarcely average one game a week, so McGraw is probably right when he figures that his Giants will suffer no ill effects.

PETROSKEY VERSUS RENZ.

SAN FRANCISCO, CAL., Oct. 25.—Sailor Petroskey, the middleweight trial horse, has been matched to fight a limited round bout with Leo Renz at Butte on Thanksgiving Day.

RED AND BLACK TAKE WORK-OUT IN GYMNASIUM

Driving Rain Forces Squad to Abandon Field; Two Changes Made in Line-Up.

ATHENS, GA., Oct. 24.—A driving rain kept the Red and Black team off the field yesterday afternoon and thus deprived them of a badly needed signal drill with which to perfect the new plays that have been given for the game against Virginia. All hands reported to the gymnasium, however, and a thorough work-out was given the boys and most of the plays gone over.

The game is causing but little interest here. Most of the fans concede the victory to Virginia, with hopes of a small score. A special train will make the trip to Atlanta to-morrow. Several hundred Georgia followers will accompany the team to see how the Red and Black is going to stack up against her real opponents in November.

The team will be in good shape considering the injuries of two weeks ago. The heavy field will be a big advantage to the heavier team, and from all reports Virginia will carry something like 15 pounds to the man more weight than will Georgia. Two changes in the Georgia line-up have been made. Owens will be at end in place of Conklin, who is suffering from a severe charley horse, and Logan at half, instead of Thompson. The other men will be Smith at end, Turner and Henderson, tackles; Malone and Thrash, guards; DeLaperriere, center; McWhorter, half; Paddoch, quarter, and Powell, full.

RINGSIDE NEWS

The Milwaukee promoters who will pull off the McGoorty-Dillon bout on November 3 are trying to secure George Chip to meet the winner. Jimmy Dime, manager of Chip, has the matter under consideration.

* * *

Willie Ritchie has taken up the game of golf. He says it is a big help to him in his training for the Cross bout.

* * *

Mike Gibbons announces from his home in St. Paul that he is ready and willing to meet Packey McFarland at Packey's own terms. Billy Gibson, the Gotham promoter, is trying to bring the pair together.

* * *

Frank Postero, Athens promoter, is after Kid Young and Kid Brown for a boxing show to be staged on November 5. The boys have wired back for better terms.

After watching Packey McFarland smear Tommy Murphy, Willie Ritchie is more firm than ever that Packey must make 135 pounds, ringside, if he wants to box for the title.

* * *

Sam Langford and Jack Lester meet Monday night in a scheduled twenty-round go at Taft, Cal. The bout was postponed from last Monday at the request of Langford.

* * *

Matty McCue has agreed to take on Cal Delaney in a ten-round affair at Racine, Wis., on October 28. The boys are bitter rivals.

* * *

Al Kubiak, Gunboat Smith's sparring partner, hooks up with Jim Savage of Orange, N. J., in a ten-round engagement to-morrow night. Savage shaded Kubiak here some time ago.

Donald Fraser and G. M. A. Clash To-day

Georgia Military Academy and Donald Fraser will play their postponed gridiron game from last Saturday here to-day.

This game is a regular scheduled league game, and will have a direct bearing on the standing of the league. Donald Fraser has been practicing hard since her defeat at the hands of Boys' High, two weeks ago. G. M. A. is also in good condition, and the game should be close and hard fought.

SIMPLIFY HOME, house and room seeking by saving time, temper and tramping by consulting The Georgian's Rent Bulletin.

To get the same choice, mellow tobacco, the same perfect workmanship, the same uniform quality, you must pay more than 5c.

That's why Piedmont has grown to be the biggest-selling 5c. cigarette in America. It's the BEST for the money. Whole coupon in each package.

Liggett & Myers Tobacco Co.

10 for 5¢

My—Oh My!

Isn't he the swell? He buys his clothes at the Scotch Woolen Mills—looks "tailor" dressed and has money to spend.

Suits and Overcoats

$15

Made-to-Order

They all know our snappy "tailored" styles. Why spend $25 for a "make shift" and be broke. Save that "ten spot."

Scotch Woolen Mills

107 Peachtree St.

Copyright, 1913, Leon Sigman.

Boys' Stylish Clothes—

Beautifully Fashioned and Sturdilly Sewed!

Boys' Norfolk Suits

With Knicker Pants, yoke plain, knife or box plaited; made of all-wool cheviots, velours, serges and fancy worsteds; colors, navy, browns, olive, tan, gray and sprightly mixtures. For ages 6 to 17 years.

$4——to——$15

Boys' Norfolk Suits

Boys' single and double breasted Norfolk suits, with two pairs Knickerbocker Pants, made of Scotch cheviots and fancy worsteds in the newest colors. For ages 5 to 15 years.

$5——to——$15

Boys' and Children's Department, Entire Second Floor

Corduroy Norfolks!

Handsomely Made, Stylish and Serviceable, for Ages 8 to 16 Years, Price . . $5.00

Boys' and Children's Overcoats, Reefers and Rain Coats

All the styles, fabrics and colors, $5————to————$20

Boys' and Children's Shoes

(Main Floor, Rear)

Boys' "Mannish" Type Shoes, made of fashionable leathers, all widths and sizes——$2.50——$3——$3.50.

Pla-Mate Shoes, for which we are the exclusive Atlanta agency, enjoy the very highest reputation for style, comfort and service. All sizes and widths, all leathers——$1.75——to——$2.25.

Order by Mail—Goods sent by mail on approval to responsible parties.

Eiseman Bros., Inc.

11-13-15-17 Whitehall

Official Outfitters Boy Scouts of America

Read About the Pretty Nurse in

A Bachelor's Diary

She Gives Him a Hug and Calls Him an Angel, Which He Denies.

By MAX.

SEPT. 20.—I tried to simulate a chill and shake out some new ailment when the man from the hotel called a third time to take my pretty nurse for a ride, but all the shaking was in vain. She laughed at me and called me a baby, and when I got cross wanted to know, with made-up tears in her eyes, if I wanted to stand between a poor girl and her chance at happiness.

"Chance at happiness!" I hooted at that. If "chance at happiness" means a ride with a man with a walrus mustache and an expression like an eel in a Noah's Ark of a rig, then chances for happiness are growing mighty slim for the women.

"I'll take you back to town with me," I protested, "and introduce you to some really big fish if you insist on a marine love affair. Why do you want to waste your time on a sardine like that?"

"Perhaps," softly, "it isn't wasting my time."

"Well, then, you are wasting mine. Oh, go," seeing that she looked a little hurt, "but go out the back way. I don't want to be shocked into a relapse by seeing you in any more of your street clothes."

But she started the front way, and this time she wore dark red with enough purple about her to remind me of an amateur artist's sunset.

I have been planning with Richards that when we get back to town, Richards, whose taste in dress is excellent, will take her around to the stores and fit her out in soft grays and golden browns, with all sorts of furs to match. I can't take her around in my machine in her white uniform and announce in that way to the city and the stock market that I am in need of the attendance of a nurse, and I would be ashamed to exhibit her in her rainbow garments.

A HARD LIFE.

"We will keep her," I said to Richards, "until she has had a nice long rest. A nurse's life is a hard one, and she has been mighty patient with me all these weeks."

"She is a good little girl," commented the faithful Richards. "Most girls in her position would have set their caps for you."

I started to say that that was just what she tried to do, and remembered to stop just in time. Perhaps I have just imagined it. A man is always a self-centred animal and is apt to imagine that thoughts of HIM control all around him.

This is particularly true of a bachelor. I find myself suspecting matrimonial designs in every woman I meet and am growing just as cautious in my dealings with them as a tom cat is in crossing a strange back yard.

Sept. 21—I walked as far as the gate this morning without any assistance, not even that of a cane, and to-morrow intend to walk to the turn of the little leafy path, where it seems to hesitate as if fearful of what is ahead, and then plunges bravely into the heart of the woods.

I will take Manette with me. Before my accident we explored all the woods a mile or two from the house, but never became acquainted with the pretty little walks nearer home. That is not strange, however. A man knows all about the outside of his house, all the business to it, when he is well and strong. It takes sickness to discover for him that there are five roses in one bunch and three in the next, with two leaves in between, in the border of the wall paper of his bedroom.

Sept. 22.—I walked as far as the turn of the path in the woods today, Manette and the pup going with me. It seemed nice to be alone with these two again—the first time in many, many weeks.

PRAYERS FOR HIM.

"My prayers for your recovery," said Richards, who met us at the garden gate on our return, "have been answered." She had prayed, she said, every night and morning since the accident that I would get well and strong and not be the cripple the doctors had feared.

It made me feel good to think someone is praying for me. No one ever prays for a rich man. They pray in church for the widows and the orphans, for those who are suffering or destitute, for those who go out to sea in ships, and for the redemption of the drunkard, but no one prays for the rich man.

He has a disease worse than a fondness for liquor. He began, too, with no special craving for that which became his curse. He thought he would make a little money, and as wealth grew his appetite grew with it. The dollar ceased to be his slave, and became his master, but no one prayed for him.

"Why," every churchgoer will ask, "should anyone pray for him? He has lots of money."

That is true, he has. And he also has grave responsibilities, obligations to whom he knows not, nor how to discharge them. He also has loneliness, heartache, suffers the fate of the misjudged and misunderstood, and learns, too often to keep his faith in humanity sweet, that none approach him except with mercenary motives.

Sept. 24.—Tompkins has the town house in readines for us, but our departure will be delayed a few weeks longer to gratify a wish expressed by Manette. She said she would like to come up here every Summer, and the wish resulted in my purchase, this morning, of several hundred acres adjoining Allen's home. I have sent for an architect, and we will spend some time longer up here planning for a bungalow to be built a few rods from this place, near the pretty turn in the woods. I want it near enough for Allen to be caretaker while we are away, and that we may enjoy the old-fashioned joy of having neighbors when we are here.

THE PLAN.

It will be built of logs, with huge log beams in the ceiling. There will be a bedroom on the second floor for me, connecting rooms for Richards and Manette, and two or three guest rooms, with rooms above for the maids.

The pretty nurse is to spend a month every Summer with us.

"It will do me good," I urge, "to have you here. The constant danger of succumbing to your charms will make my blood circulate and keep me young."

"You might," contemplatively, "fall in love with me."

"Of course," I replied, "there would always be that danger, but I shall enjoy it. Sometimes the fishing and hunting up here are not good, and the constant association with you will furnish the sport I might otherwise lack."

She laughed, and turning quickly toward me, gave me a little hug, calling me an angel.

"I'm not an angel," I growled, "I'm a man, and for that reason you mustn't do such things. That's the cause of a lot of trouble: You women forgetting that we men are very live and very wicked, and treating us as if we were angels, made up of nothing but draperies and feathers."

The Delivery.

A little girl, after relating how God had sent her a baby brother, added, as she thought of the straw laid outside the house in order that the mother might not be disturbed by the noise of the traffic, "And it was well packed."

KINKYHAIR

Don't fool yourself by using some preparation which claims to straighten your hair. Kinky hair can not be made straight. You have to have hair before you can straighten it. When you use Exelento Quinine Pomade it feeds the scalp and roots of the hair and makes hair grow very fast and you will soon have nice, long hair which will be long, soft and silky. It stops falling hair and cleans dandruff at once.

Price 25 cents by all druggists or by mail on receipt of stamps or coin.

Exelento Medicine Co., Atlanta, Ga. Agents wanted everywhere. Write for particulars to-day.

Do You Know---

Switzerland has 17,000 hotels.

A ton of coal gives 9,000 cubic feet of gas.

The average length of a dog's life is fifteen years.

Applause is strictly forbidden in Russian theaters.

The average life of a London house is estimated at 200 years.

Fifty pounds a pair is a good price for full-grown ostriches.

The Scilly Islands produce yearly 700 tons of flowers for perfume making.

The Nore lightship was the only light in the mouth of the Thames River in 1734.

Austria was the first country to adopt the system of postcards. This was in 1869.

No Time to Breathe.

The young couple on the settee had been engaged only a week. He had kissed her fully forty times that evening. When he stopped she looked at him reproachfully, and the tears came into her eyes as she said:

"Dearest, you have ceased to love me."

"No, I haven't," he replied, "but I must breathe."

KODAKS

"The Best Finishing and Enlarging That Can Be Produced."

Eastman Films and complete stock amateur supplies. ... for out-of-town customers.

Send for Catalog and Price List.

A. K. HAWKES CO. KODAK DEPT.

14 Whitehall St., Atlanta, Ga.

1,200 Feet Down the Crater of Mount Vesuvius

PROFESSOR ALESSANDRO MALLADRA ON THE EDGE OF THE NEW "MOUTH" IN THE DEPTHS OF THE MOUNTAIN, WHICH IS AWAKENING TO A NEW—AND PROBABLY TERRIBLE—PERIOD OF ERUPTION.

Professor Alessandro Malladra, of the Vesuvius Observatory, descended into the crater on September 9, and reached a depth of about 370 metres (about 1,212 feet), a record where the exploration of active volcanoes is concerned, and attained the edge of a "mouth" which opened in July last, and is the first new "mouth" known to have been formed for seven years. Accompanying the daring pioneer were Professor Max Stortz and M. Paul Iacobi.

The Monarch of the Rockies

A SHORT STORY
By F. ST. MARS

IT has been said that the wapiti is the largest of the red deer tribe in the world. You had better look at the specimens in the Zoo, and see what you think about it, though. They are certainly very big, and their antlers are huge in proportion. Wild ones are often even bigger. This wild one of which I write was. He weighed close on to half a ton, and his vast horns spread out like the branches of a tree.

He was feeding along the pine-patched slope of a mountain side, not leading his herd, as a master stag should, but following on behind—letting the others face the danger first.

The herd was 24 strong, mostly hinds (females), but comprising too, three or four stags, who hung about the flanks of the party—with them, indeed, but hardly of them. The chief concern of these gentry was to avoid the lord of the herd, for he was a very jealous and bad-tempered lord.

They had just come through the "divide" from the other side of the mountain, because the master stag had there suddenly given a plunge as if the bullet had struck him. This was not so really, but he had crossed the fresh trail of a man, and the shock of it caused the plunge. They were ten miles away from that place now, feeding peacefully among the great, still, ranked pines in deep silence—the silence that comes with a light fall of snow.

If he had known anything at all, that lordly stag would have kept away from that place forever, for the pines were mostly nutpines, and there is a saying among the Red Indians in those parts which means: "Nutpines and grizzlies go together." And this must have been true, because suddenly, in the oppressive silence of the mountain forest, a twig snapped—snapped like a pistol shot.

The effect upon the deer was strange. tI was just as if they had all instantly been transformed into statues—very beautiful statues, too. Our stag stood with his magnificent head erect—bloodshot, full, almost fierce eyes, staring hard into the shadows beneath the trees. Nothing there!

A Hidden Death.

He tested the wind, then blowing full in his face, with his large, keen nostrils. Nothing there!

In fact, he never knew, never guessed for one moment, of the hidden death that had been dogging his trail for hours; never even suspected the great, grim shadow that had slipped noiselessly from pine-trunk to pine-trunk, or bramble to bramble when he had moved forward or when he had lowered his head to feed, but which lay as still as a dead log when the stag had lifted his head to gaze about, which he had done every minute or so.

The sudden frantic, terrified snort of a young hind about thirty paces in front of him was the first the stag knew of the danger. That was followed by an almost simultaneous spring by the whole herd, in which he, too, joined; but even as he did so he was aware of a great shape rearing up suddenly at his very side. He sprang, therefore, to one side, and realized in a flash that there was no time for a second bound. An enormous grizzly bear was practically upon him.

Swiftly he dropped his horns, but he was too late. He could not get them quite low enough in time.

Wh-r-r-rr! came the great bear's paw, with its six-inch claws, in a fearful raking, "round-arm stroke and struck the antlers on the side instead of on the point. The grand stag reeled at the terrific impact of the blow, his head being forced round in spite of the enormous muscles of his own neck and shoulders.

Then, quick as a flash, like a boxer delivering a hard attack, the bear drove his second blow, from the other paw, rising half up on his hind legs as he did so. Bat! bat! sounded the strokes—all as quickly as that—the second blow landing clean on the wapiti's neck. It was a terrific smash. The mighty stag dropped instantly in his tracks, without a sound, and just as if he had been pole-axed. The grizzly had just broken his neck with a single blow.

All Still.

Then the everlasting silence of the mountains, broken only by the crashing of the wapiti herd, now far away, settled down over the scene, and all was still. The bear stood quite motionless over his splendid prey, listening—suspicious as always.

He was a grand figure of a beast there in the red light of the setting sun—a monster some ten feet long, and of a vaster bulk and weight even than his victim; massive and hairy, hump-shouldered, almost bow-legged by reason of the enormous depth of his great chest—a rugged king of the mountain.

So still did he stand that a great white-tailed eagle swept down on rushing pinions, to see if there was a chance of snatching a bit of venison for herself, I suppose. But the bear took no notice. He was listening hard.

Presently, very far behind him, he heard a twig snap. That was enough. Something besides himself was following the deer over the divide. He had suspected it before by the actions of some big-horned mountain wild sheep above. They had taken flight at something they could see below from their dizzy lookout.

Then that grizzly bear did a wonderful thing. Stooping, he took a firm, crunching grip with his huge jaws on the great stag's shoulder, and with one mighty hoist lifted him and half dragged, half carried him away up a nasty hillside for a distance of seven hundred yards, and stopped not until he had reached a dense thicket that offered safe retreat.

And from this thicket, a quarter of an hour later, he saw a party of three hunters go by, not on the trail of the deer. Luckily for him, perhaps, they saw nothing to make them suspect his presence. Luckily for at least one of them, too, perhaps, for it would have taken a good few bullets to stop that furry terror when he charged on his foes.

When the hunters had quite gone and the moon rose, turning all that wonderful world of river, mountain, hurling torrent, and pine-clad slope into a fairy scene, the grizzly fed.

Discovered.

Later, the hunters, having, of course, failed to overtake the thoroughly alarmed deer, were on their way to camp again. This time, however, they did not overlook the bear's great footmarks. Thus it happened that with their powerful .45 Winchester repeating rifles at the word "ready" they approached the thicket.

But there was no grizzly—only his tracks leading away from the other side of the thicket right up the face of the mountain, to the high, bare peaks where the wind had blown all the snow off one side, and where they lost his track for good.

Very likely he is hunting wapiti deer in that part of the Rocky Mountains now, but I wonder if he went to that snowless part of the mountain by design or chance? He was certainly a very old and cunning bear anyway, and capable of many quite clever dodges.

A Wonderful Town.

Lecturing at the London Salon of Photography recently, James Shaw said that the town of Rothenbury, in Bavaria, was a model in the way of municipalities. Should a business be on the point of leaving the town, the town itself would guarantee the necessary money in order that the disaster to local industry might be averted. Recently the town had in this manner financed a baby car manufactory.

There was neither a workhouse nor a vestige of a slum in Rothenburg, and the laborer, the artisan, the professional man and the nobleman lived next door to each other in the same street.

We have moved to our new store
97 Peachtree Street.
ATLANTA FLORAL CO.

A Matter of Habit

"IT'S a queer world!" mused the little stenographer, glancing at the bookkeeper.

"Er—you"——drawled the bookkeeper, making one last neat figure before blotting his work and turning around. "What was that you said?"

"I was thinking about men," replied the little stenographer. "Don't you think they're queer?"

"We'l," parried the bookkeeper, "it depends, don't you know, on the man."

"Not at all!" said the little stenographer. "But I wasn't trying to argue—I just thought I'd tell you something.

"You see, Mr. Gray invited me out to his home to meet his family and to take tea. I gladly accepted, as I like his wife and I was curious to see his home.

"You could see that he felt strange in asking me, and as soon as I accepted he changed the subject and began dictating, so I dropped the subject, too.

ALL ALONE.

"Then yesterday morning, in the middle of a letter that he was dictating, he handed me a ticket. When he finished the letter he asked for the ticket again and said he guessed I could go out with him. If it had been any other girl he wouldn't have given it a thought, but I am his stenographer, you see! It was unusual for him to be seen with me!

"To skip the details of the ride out, during which I sat in lonely state while he passed the time in the smoker, he met me at the door as we left the train. Then he walked me silently and swiftly to his house and, with an almost audible sigh, gave me over to his wife.

"When Mrs. Gray and I came downstairs Mr. Gray was sitting reading the newspaper, with his feet on the window sill. He got up, rather flustered, and bowed and blushed like a girl. Then he sat down again as suddenly as he had risen. His wife looked puzzled, but I could quite understand. You see, I've been five years in his office and never before in all the five years had he thought of rising when I entered the room. The novelty of it swamped him.

"There were several other guests at dinner, and the dinner was quite formal. It happened that in going into the dining room Mr. Gray fell to my lot. I wish you could have seen him offer his arm to me. He had been quite talkative and had seemed fully at ease—until he got me. Then he stammered something unintelligible at first, but soon with a gulp he announced that he hoped he'd land that order for the forty-acre tract. Imagine! But he soon was quite at ease talking about business. However, I felt foolish and tried to change the subject.

"All through the evening, whenever he wanted anything and his eye fell on me, he would say Miss and would catch himself just before he had asked me to get for him the thing he wanted. And when he'd try to turn it off it was most pitiful—it was so embarrassing and difficult.

HE FORGOT HIMSELF.

"Three times, when I addressed him during the evening, he grunted out something, as he does when he doesn't want to be bothered at the office. Then each time he suddenly remembered I was a guest and so he apologized beautifully and blushed. With every single word he said to me he blushed. Imagine Mr. Gray.

"Yet there wasn't one of his other guests that he knew as well as he knew me or had been with as much. But it was like beginning to be nice to your furniture, or polite to the canary. He kept forgetting.

"I had to stay there all night, of course, and coming to the office this morning he was just as distantly polite and uncomfortable as he had been the evening before. You should have heard his sigh of relief as he walked into the office. He started to remove his hat—then he planted it on more firmly. He smiled condescendingly and naturally and told me to open the window."

:-: SNAP SHOTS :-:

By LILLIAN LAUFERTY.

HAPPINESS.

Happiness in this world, when it comes, comes incidentally. Make it the object of pursuit and it leads us a wild-goose chase, and never is attained. Follow some other object—and possibly, very possibly, we may find that we have caught happiness without dreaming of it. But likely enough the moment we say to ourselves, "Here it is!" like the chest of gold that treasure seekers would find—it is gone!

* * *

MAIDEN MEDITATIONS.

Fortune does us neither good nor harm. She presents us with the matter and the seed, and we make joy or sorrow for ourselves, just as children build houses they choose with their blocks.

Clothes warm us—not with their heat, but with our own, which they are adapted to cover and keep in!

If you have sufficient self-reliance to take care of yourself, out of your surplus energy you will be able to do much for others.

The best way to secure good friends is to be one.

* * *

"Let every dawn of morning be to you as the beginning of life, and every setting sun as its close. Then let every one of these short lives leave its sure record of some kindly thing done for others, some good strength or knowledge gained for yourself.

* * *

BROADWAY.

By Charles Hanson Towne.

Here surge the ceaseless caravans;
Here throbs the city's heart.
And down the street each takes his way
To play his little part.

The tides of life flow on, flow on,
And Laughter meets Despair;
A heart might break along Broadway—
I wonder who would care!

* * *

THE LOVE OF A MAN.

The foam on the crest of a billow,
The head on a brimming glass,
The south wind's kiss, and its whispering sigh,
The throb of a heart, the flash of an eye;
Man's love—and it's sure to pass.

THE LOVE OF A MAID.

The hush of the waiting morning,
The night bird's tremulous call,
The voice that sobs from the yearning deep,
The soul awakened that may not sleep,
A love that endures through all.

—Selected.

The Defense

Farmer Hiram sold butter to the village grocer and took sugar in exchange. It seemed to Farmer Hiram, after a while, that the sugar he was getting was short weight. So he went over to the grocery store to make a complaint.

"Look here, Mr. Jones," he said, "it seems to me you're giving me short weight sugar."

"No," said Jones in a dry voice; "no, that can't be, for in measuring out that sugar of yours I always use a pound of your butter as a weight."

The Hint.

Aged Uncle—"I've insured my life for $5,000 in your favor. What else can I do for you?"

Nephew—"Nothing on earth, uncle."

CASTORIA
For Infants and Children.
The Kind You Have Always Bought
Bears the Signature of Chas. H. Fletcher.

"Another Line;
That's How I've Stopped the Leak"

I'VE come to believe that you can't expect people to buy if they can't get you by a mighty comfortable route. When they call and find your telephone "busy" they'll naturally go somewhere else.

Is YOUR telephone door sufficiently wide?

An Auxiliary line will allow you to send or receive messages when your present line is in use, and will prevent that "busy" report which so nettles the trade and causes the loss of many a business opportunity.

The additional cost is trifling.

Call the Business Office about it to-day.

Southern Bell Telephone and Telegraph Company

FELIX DIAZ BEGS U.S. CONSUL TO PROTECT HIM

Presidential Candidate Fears Huerta Will Seize Him on Eve of National Election.

Continued From Page 2.

Morro Castle, which had been detained over fourteen hours by a gunboat, to depart for Havana.

Mrs. Lind, wife of John Lind, the special envoy from President Wilson to Mexico, was on board. The vessel was allowed to clear after United States Consul Canada and Mr. Lind had protested to Washington.

An emissary, believed to have been direct from General Huerta, left here to-day to demand that Felix Diaz withdraw from the Presidential contest Sunday. This development was believed to be the result of the action of certain of Diaz's friends in Vera Cruz who have been holding a special train in readiness for him in order that he could be in the Capital Sunday when the balloting takes place.

A sensational report was current that Huerta may declare martial law throughout the republic before Sunday.

Huerta Arrests Personal Staff.

The Government to-day explained the arrest of the entire personal staff of General Huerta last night on the grounds that a letter signed "Felix Diaz" had been found telling the officers in the National Palace to be ready for a coup d'etat within 24 hours if Diaz is not elected President Sunday.

Among the prisoners was the chief of staff of the troops attached to the National Palace, Colonel Corral, who was formerly private secretary to Huerta.

The Felicitas, who nominated Diaz for the Presidency, threaten an uprising if Diaz is not allowed to come to the Capital on or before Sunday.

Huerta Will Not Accept if Elected.

WASHINGTON, Oct. 24.—Secretary of State Bryan issued the following statement to-day:

"Our embassy informs us that at 12 o'clock yesterday General Huerta received the diplomatic corps and in the presence of his cabinet gave out a statement in which he said he had reason to fear that some of his friends would propose him as a candidate for the presidency at the polls and would vote for him, he wished to make it known that such votes would be null and void, that even if he should receive a majority of votes cast, his election would be null and void, and that he would not accept a mandate from the people at this time.

"He desired to impress upon the diplomatic corps that he would not consider accepting the presidency, not only because of the constitutional prohibition, but also because he had given public promise to the contrary. He requested the members of the diplomatic corps to give their governments the above information. After making this formal statement, he asked the American charge d'affaires to be good enough to assure this government of his good faith."

Persistent reports that Huerta has planned a coup to remain in power as dictator seemed to have confirmation in the following paragraph of his statement to the diplomats:

"If the electors should vote for me and I should receive a majority of the votes, I would not accept such a result but declare the election null and void."

If the election should be declared null and void, Huerta would remain in power as dictator, just as he is now. With Diaz out of the contest and with the election practically in Huerta's control, the astute politician in the national palace could attain practically any end he desired.

In the beginning of his address to the diplomats, Huerta said:

"All candidates for President will receive full and equal protection." This is an excellent excuse for surrounding every polling place with troops on Sunday.

Grave rumors involving the safety of Felix Diaz at Vera Cruz were circulated in Mexico City to-day. He had notified his friends that he would arrive there about 10 a. m., and when he failed to do so the report was quickly spread that something had happened to him.

Bryan Asks Details Of Holding of Ship.

WASHINGTON, Oct. 24.—Government wheels turned rapidly to-day to provide protection for Americans in Mexico.

Secretary of State Bryan cabled Consul Canada at Vera Cruz asking for immediate details concerning the detention by a Mexican gunboat of the Ward line steamer Morro Castle, on which Mrs. John Lind, wife of the President's special envoy in Mexico, is a passenger.

It is expected that the Morro Castle incident would make the basis of a sharp note to the Mexican government as soon as President Wilson has had an opportunity to review the case. None of the administration officials would discuss the incident to-day pending a detailed report from Envoy Lind which is believed to be on its way to the State Department.

Upon receipt of information to-day that several of General Felix Diaz's aides have been arrested and are imprisoned at Vera Cruz by the military authorities, Secretary Bryan instructed Charge O'Shaughnessy at Mexico City to endeavor to obtain a fair trial for the prisoners.

Secretary Bryan returned to Washington from New Jersey early in the day. It is possible that he may abandon his stumping tour of Maryland this week and next in order to "be on the lid" in the absence of President Wilson on his Southern trip. The President will be in Philadelphia to-morrow, and leaves that night for Mobile, Ala. He will not return to Washington until Tuesday or Wednesday.

Huerta Enemy Once Fled on Liner Held.

NEW YORK, Oct. 24.—Officials of the Ward steamship line to-day got their first definite information regarding the detention of the steamer Morro Castle by the Mexican authorities at Vera Cruz, in the following cablegram from Archibald Robinson, agent at Vera Cruz:

"Collector of port and district judge holding Moro Castle with captain, passengers, mails and freight. Summons declared Friday for Captain Gomez and other cases."

Francisco Gomez, a political enemy of Huerta, fled some time ago on the Morro Castle.

SEWELL'S SATURDAY SPECIAL

Ten-Dollar Orders Delivered.
"We Retail Everything Good to Eat at Wholesale Prices

Solid carload best granulated sugar, 25 lbs.	$1.15
Solid carload Indian River Florida Oranges, dozen	15c
Fancy Indian River Grape Fruit, 5c each or 6 for	25c
Solid carload Fancy Irish Potatoes, peck	22c
No. 10 pail Snowdrift Lard	98c
Gallon can Red Velva Syrup	39c
Solid carload fancy White Bacon, lb.	12½c
Missouri Brand Picnic Ham,s lb.	14½c
Bacon, lb.	17½c
Missouri Brand Picnic Hams.	14½c
Finest Red Gravy Hams, lb.	19c
24-lb sack Mountain Rose Flour	68c
24-lb. sack best Self-Rising Flour	78c
Governor's Cup Coffee	22½c
Fancy Full Cream Cheese, lb	19c
Meadowbrook Pure Creamery Butter	34½c
Fancy Yellow Yam Potatoes, peck	19c
Fancy Northern Apples, peck	35c
Extra fresh Concord Grapes, basket	19c
Finest California Tokay Grapes, lb.	10c
Large, juicy Lemons, doz.	14½c

Fresh Produce and Dressed Poultry

SEWELL COMMISSION CO.
Wholesale and Retail
113-15 Whitehall Street.
Branch Store, 164 Decatur Street.

Georgia State Fair
MACON, GA.
October 21-31, 1913
Reduced Rates
Date of Sale Oct. 19-30
Final Limit Nov. 2
Special Train from Atlanta
Oct. 23, 24, 25, 27, 28
On Following Schedules:
Leave Atlanta ...... 7:00 a. m.
Arrive Macon ......10:30 a. m.
Returning
Leave Macon ...... 6:00 p. m.
Arrive Atlanta ..... 9:30 p. m.
Seven Additional Trains Daily
Ask the Ticket Agent
Central of Georgia Railway

The MARKET BASKET for the BUSY HOUSEWIFE

SPECIALS FOR FRIDAY AND SATURDAY

Legs of Lamb	15c	Prime Rib Roast	15c
Lamb Stew	10c	Veal Pot Roast	12 1-2c
Lamb Fronts	12 1-2c	Veal Chops	12 1-2c
Pot Roast	12 1-2c	Veal Stew	10c

Get the Middleman's Profits—Come Early and Avoid the Rush.

CAMPBELL BROS.
89 Decatur Street and 150 Marietta Street.

CAMP GROCERY CO.
We carry a complete line of fruits, vegetables and fresh meats.
OUR MOTTO:
Quality and Prompt Delivery
345 Peachtree Street.
Phone 562-63-64 Ivy Atlanta

For A Good Breakfast Try
KENNY'S COFFEE

Special High Grade	25c
Special Blend	30c
Special M. & M.	35c
Special J. & M.	38c
And the very best of all Coffees, Mandheling & Mocha	40c

We guarantee all to be the very best of their kind.
Souvenir for Saturday—a Halloween Hat.
C. D. KENNY
82 Whitehall St.
Phones: Main 559, 200; Atl. 559.

BROYLES' Specials

Yams, peck	12c	No. 10 Snowdrift Lard	97c
Greening Apples, peck	35c	3-lb. can Dessert Peaches	17c
		Cornfield Hams, lb.	19 1-2c
White House Self-Raising Flour, sack	83c	Fancy Grapefruit, each	5c
		2-lb. can Tomatoes	7 1-2c

Our new store at 830 Peachtree Street.
63 E. Hunter St.
211 Whitehall.
58 Lee Street.
66 Carnegie.
234 Courtland Street.
830 Peachtree.

EAT
TIP-TOP BREAD
At all Grocers.

Atlanta Phone 1022.
Bell Phone Main 5426.
MANOS BROS.
110 Whitehall Street.
POULTRY, VEGETABLES, ALL KINDS CALIFORNIA AND GEORGIA FRUITS, ETC.

SARTORIUS CAKE SHOP
Purveyors to particular people. Makers of all kinds of Layer Cakes, Angel Food, Sunshine, Sponge, Mocha Tarts, Pound Cake; also German Cheese, Apple, Coffee Cake, French Pastry and Fancy Cakes of all kinds. Can furnish weddings, balls and parties at short notice. 129 S. Pryor. Phone Main 3407-J.
Agent for Gardner pound cake. For sale by all grocers; 30c per pound.

FREE! FREE!
One 15c can of Red Cherries given away Friday, Saturday and Monday with every purchase of $1.00 or more at the
Capitol Avenue Cash Grocery
80 Capitol Ave.
Bell Phone Main 3239.
Atlanta Phone 880.
Our motto, "Quality the highest, prices the lowest, prompt delivery."

FARM PRODUCTS CO.
129 S. PRYOR ST.
Main 3402 :-: Atlanta 815
THE STORE OF QUALITY
Dressed Fryers, 27½c per lb
Dressed Hens, 21c per lb
Dressed Ducks, 22½c per lb
Guaranteed Eggs, 35c dozen
Fresh Country Butter 30c lb
If you can't come by—telephone us your order.

Your Competitor Should Worry When You Advertise in The Georgian

QUALITY GROCERIES and MEATS
The choicest and freshest. We push Atlanta-made goods. We solicit charge accounts from reliable parties.
J. H. BULLOCK
9 W. Mitchell St. 5 Phones.

CHAMBERLIN-JOHNSON-DuBOSE CO.
ATLANTA NEW YORK PARIS

When Virginia Meets Georgia

Sports Coats Ordinarily $12.50, $15.00 and $16.75 are $10.00

Arrived in time to do service at the game to-morrow, seventy-five sports coats, one of the most fortunate of fortunate purchases, that, under ordinary circumstances, would sell at $12.50, $15.00 and $16.75, are $10.00.

They are of velour de laine, boucle and zibeline.

Colors are red (bright red), Kelly green, dark green and several shades of blue from dark to Copenhagen.

Many of them are belted, have big patch pockets and large white button.

Smart!

So now for the game, and may the best team win, but here is hoping——!

P. S.—White chinchilla sports coats, long and short, are priced at $15.00 to $25.00.

Chamberlin-Johnson-DuBose Co.

CHAMBERLIN-JOHNSON-DuBOSE CO.
ATLANTA NEW YORK PARIS

The Junior Department (Third Floor) Is Busy These Days Fixing Up Young Atlanta For the Cold Weather

That it is busy tells much about its stocks, about the things mothers are finding there.

For it does not take long for a woman to learn where things are best, where shopping is the greatest pleasure!

You see we go into this business of supplying the wants and needs of the young folk very seriously.

The motive that prompts it may be very selfish—we are anxious to make friends with those who are "coming along," but the **result** is one that proves both profitable and pleasant to those who pull the purse strings.

Values are ever as great as we can make them.

Styles as charming, varieties as great.

Now for to-morrow—

It Has "Never Yette" Rained Through a "Bestyette" Raincoat or Cape

Which is the reason we feature them. A waterproof coat or cape is a very necessary thing for a school-going boy or girl. They discount doctors' bills, no getting away from that.

These "Bestyettes" are in brown, navy and red; they are rubberized and fashioned generously to cover completely the little folk. They even have the bag for the school books. The capes with hood are $2.98.

The coats are $3.75.

Hats to go with the coats are 50c.

Concerning Certain Coats at $5.00

In sizes 2 to 6 years and 6 to 14 years. If such a thing be possible in this department, where every garment is the result of specialized effort, we have **super-specialized** on children's coats at $5.00.

The result is what you would expect, the best $5.00 worth that, we believe, America produces. And we speak of the materials and the styles. Here now in sizes 2 to 6 years.

A black plush coat; the plush is of wonderfully fine texture; the coat is fashioned boxy, with a heavy satin belt placed very low—a graceful style for the little folk.

Then for the school girl, sizes 6 to 14 years. At $5.00 you may choose from rough weaves, many color combinations, and from furry chinchilla in brown, navy and gray, variously fashioned as to collars and trimmings.

P. S.—The department manager tells us that it is hardly fair to specialize on coats at $5.00 when there are coats at every price that she believes are equally remarkable values.

She speaks of those boucle, zibeline, velvet, broadcloth and corduroy coats that show so many new touches, at $6.75, $7.50, $10 and up to $30.

It Seems We Can Hardly Keep Enough of These Sweaters and Sweater Sets

for infants, children and misses.

They must be a bit prettier and better values than one finds around town.

The stock has been augmented now against the many demands that are made against best values.

For the kiddies are sweaters, white and woolly, leggins, bootees, mittens, sacques and toques.

The variety of sweaters between $1.00 and $5.00 in white and colors (novelty and staple weaves) for children and misses is very great.

Then come the long sweater coats at $3.50 to $5.00, these with a belt, often of patent leather.

Baby Sacques

A little display that mothers will "fall in love" with, so to speak.

The embroidery designs are new, and what mother can resist such hand-stitchery when it is all for the little dear!

It shows on sacques and nightingales at $1.50 to $5.00, on wrappers at $2.25 to $10.00.

We wish every mother would see them!

Baby Trinkets

Baby's first present may be one entirely different from anything any other Atlanta baby has ever received by virtue of the fact that we have just received an assortment of novelties.

Hand-painted celluloid pieces, including record books, rattlers, comb and brush sets and carriage straps. They are daintiness itself.

A Pair of Gloves To-day? Choose From These, They Are *Best* at Their Prices

The Solitaire at $1.00, the finest glove we have ever seen for $1.00. 2-clasp, Paris-point stitching.

A P K Sewn Glove at $1.00, 1-clasp, black with white stitching and white with black stitching.

A heavy Street Glove at $1.25, 1-clasp in tan, slate, black and white, fine for shopping.

A Mocha Glove at $1.25, very serviceable and full of warmth. 1-clasp, gray and tan.

The Navarre at $1.50, a soft, genuine kid skin 2-clasp glove, black, white and colors.

The Trefousse P K Suede Glove at $2.00, 2-clasp, black, tan and gray.

The Trefousse P K Kid at $2.00. 2-clasp, superb, "live" kid skin, colors and black with white stitching.

The Trefousse P K Kid at $2.00, 2-clasp, tan, slate, prune and black with white stitching, the white with black stitching.

The Valance—A Trefousse Glove, 2 pearl clasps, P K sewn, of supple kid skin, black, white, tan, gray, with heavy embroidery and pipings of self or self and black. One of the smartest gloves of the season. $2.00.

The Trefousse P K Kid at $2.00, $3.50, black with broad white or self-stitching and the white with black stitching.

Chamberlin-Johnson-DuBose Company

The Sunday American

The Atlanta Georgian

Published by The Georgian Co.
20 East Alabama St. Atlanta Georgia
Entered at Atlanta postoffice as second-class matter.

SUBSCRIPTION RATES

By Carrier or Agent

Daily and Sunday	12c
Daily only	10c

BY MAIL

Postage Paid to any Address in the United States or Mexico

MAIL SUBSCRIPTIONS PAYABLE IN ADVANCE

DAILY AND SUNDAY:

1 Year	$7.00
6 Months	3.50
3 Months	1.75
1 Month	.60

DAILY ONLY:

1 Year	$5.20
6 Months	2.60
3 Months	1.30
1 Month	.45

SUNDAY ONLY:

1 Year	$2.50
6 Months	1.25
3 Months	.70
1 Month	.25

RAILWAY SCHEDULES.

SOUTHERN RAILWAY.

"PREMIER CARRIER OF THE SOUTH."

ARRIVAL AND DEPARTURE OF PASSENGER TRAINS, ATLANTA.

The following schedule figures are published only as information, and are not guaranteed:

No.	Arrive From—		No.	Depart To—	
36	Birmingh'm	12:01 am	36	New York	12:15 am
35	New York	5:00 am	20	Columbus	5:20 am
13	Jacksonville	5:30 am	13	Cincinnati	5:40 am
43	Washington	5:25 am	32	Fort Valley	7:15 am
12	Shreveport	6:30 am	35	Birmingh'm	5:50 am
16	Heflin	8:20 am	7	Chat'n'ga	6:40 am
29	New York	11:15 am	12	Richmond	6:55 am
8	Chat'n'ga	10:35 am	23	Kansas City	7:00 am
7	Macon	10:40 am	16	Brunswick	7:45 am
17	Fort Valley	10:45 am	29	Birmingh'm	11:30 am
21	Columbus	10:50 am	38	New York	11:01 am
6	Cincinnati	11:10 am	40	Charlotte	12:00 n'n
25	Columbus	1:40 pm	6	Macon	12:20 pm
30	Birmingh'm	2:30 pm	30	Columbus	12:30 pm
40	Birmngh'm	12:40 pm	30	New York	2:45 pm
39	Charlotte	3:55 pm	15	Chat'n'ga	3:00 pm
5	Macon	4:00 pm	39	Birmingh'm	4:10 pm
37	New York	5:00 pm	18	Toccoa	4:30 pm
15	Brunswick	7:50 pm	22	Columbus	5:10 pm
11	Richmond	8:15 pm	5	Cincinnati	5:10 pm
24	Kansas City	9:20 pm	23	Fort Valley	5:20 pm
16	Chat'n'ga	9:35 pm	25	Heflin	5:45 pm
19	Columbus	10:30 pm	10	Macon	5:30 pm
31	Fort Valley	8:00 pm	44	Washington	8:45 pm
14	Cincinnati	11:00 pm	24	Jacksonville	9:30 pm
22	Jacksonville	6:50 am	11	Shreveport	11:10 pm
17	Toccoa	8:10 am	14	Jacksonville	11:10 pm

All trains run daily. Central time.

City Ticket Office No. 1 Peachtree St.

TAXICABS.

TAXICABS, Belle Isle
IVY 5190, ATLANTA 1598.

HOTELS.

PEACHTREE INN
391 PEACHTREE ST.
STEAM-HEATED transient and family hotel. Rooms with or without private baths. Public baths on all floors. Home cooking, either American or European plan. Moderate prices. Both phones.

THE BEST OF THEM STOP AT THE EAL HOTEL, 42 to 52 DECATUR ST.; CENTER OF CITY; 25c AND UP A DAY; $1.50 AND UP PER WEEK. ATLANTA PHONE 2615.

New Management. Rates Reasonable.
Hotel Peachtree
Atlanta Phone 1497. 83½ Peachtree St.

HILBURN HOTEL
10 and 12 WALTON STREET, FOR GENTLEMEN only; center of city, near new postoffice; rate 50c, 75 c and $1.00

Stag Hotel 5 Walton St. Rates, $1 and $1.50, including shower and plain baths.

CHOP SUEY.
ALL KINDS of American and Chinese dishes. 17½ Alabama street. Hoey M. Yow, Mgr.

Leland Hotel American Plan. 29 Houston St. Ivy 1064.
Excellent table. 20 meals tickets $5.00. Quick and polite service.

Bellevue Inn 57 E. Third St. Ivy 1598-L.
Nicely furnished single or double rooms, steam heated, with or without meals.

SPECIAL NOTICES.

NOTICE OF DISSOLUTION—Notice is hereby given that the partnership heretofore existing between Marsh Adair and Philip S. Holt, of Atlanta, Ga., under the firm name of Adair & Holt, is hereby dissolved by mutual consent.
MARSH ADAIR,
PHILIP S. HOLT.
The business will be continued as heretofore by Philip S. Holt at 97½ Peachtree, who assumes all responsibilities of the firm.

I HEREBY make application for a near-beer license at 2½ Auburn avenue, Atlanta, Ga. Hal Finlayson.

FUNERAL DIRECTORS.

Barclay & Brandon Co
Funeral Directors; now in new home, 246 Ivy st., cor. Baker. Also ambulance, auto hearse.

LOST AND FOUND.

LOST—Between 56 Walker street and Schlesinger's Bakery, a N. Y. A. C. medal and chain; engraved on back, "Winter Games, 1910." Liberal reward if returned to 56 Walker St.

LOST—Possibly at Savoy Theater, amethyst breast pin, of no value other than a keepsake. Five dollars reward if returned to box office at Savoy Theater and no questions asked.

LOST—A ladies' watch and pin on Stephens, Love or Cooper streets, between Garibaldi and Bass streets, Wednesday night, October 22, 1913. The finder will please return them to H. G., 94 Garibaldi street, and get reward.

LOST—Sunday night, one jeweled 2-carat frat pin. Finder please return and receive reward. Harry Houser, A. T. C. Co., East Point, Ga.

LOST—Saturday bar pin set with three amethysts and two pearls. Call Ivy 3589. Reward.

LOST—From wagon, a time-clock marked "The Service Recorder." Reward on return to The R. O. Campbell Coal Co.

FOUND—Large white bulldog in yard Sunday. Will hold five days for owner. Call Main 544-L.

LOST—Gold-rim spectacles, between Girls' High School and Columbia avenue. Phone Ivy 665-J. Reward.

LOST—Solid white pointer puppy about six months old. Finder return to 55 Robbins street or call Atlanta phone 1557 and get reward.

LOST AND FOUND.

LOST—Sunday on Ashby street, between Gordon and Lucile, ladies' gold watch with letters "M. S." Reward. Phone West 599-J. 143 Ashby street.

LOST—Strayed from No. 50 North Howard street, Kirkwood, female collie dog. About five months old. Sable and white. Answers to name of "Beauty." Reward. Decatur 408.

DANCING.

PROF. MAHLER'S private dancing school, 391 Peachtree St. Phone Ivy 67. Private and class lessons; children and adults.

DANCING SCHOOL—Latest steps; private instructions. Ivy 6067-J. 43 W. Peachtree street.

EDUCATIONAL.

SPANISH! SPANISH!
I WILL TEACH you Spanish as it is spoken in Castillo Spain or I will translate at reasonable terms. Apply Professor Campoamor, 25 East Ellis street.

HELP WANTED—MALE.

WANTED—Two good colored barbers at once at 25 N. Forsyth St.

WANTED—December 1, a good druggist; must have good reference. Apply at once Cliett & Roddenberry, Broxton, Ga.

WANTED—Young, live, energetic salesmen to learn the real estate business.
Men with a wide acquaintance in or out of the city will have a great advantage. Good money while learning—a splendid opportunity. Call 603 Third National Bank Building.

WANTED—AT ONCE, FIRST-CLASS, EXPERIENCED SUPERINTENDENT FOR LARGE STONE QUARRY; MUST BE ABLE TO CONTROL AND HANDLE LABOR. ADDRESS QUARRYMAN, BOX 432, CARE GEORGIAN.

OLD, established industrial health and accident company desires services of man of ability and integrity to act as district manager. Established business. Good opening for man who can qualify. Policies and company unsurpassed. Call 512 Empire Building.

WANTED—Cylinder press feeder at once. Apply Webb & Vary Co., 38½ West Alabama street.

WANTED—Boy about 15 years of age to do general office work. Apply Mr. Butler, J. K. Orr Shoe Co., 32 Auburn Ave.

WANTED—A first-class coat presser who can also do altering and make neat repairs; to right man good pay. Apply 112 West Peachtree St.

MAN WANTED with rig to introduce and sell ninety-five extracts, spices, medicines, etc. Big money. Wilson made $90 weekly. We mean business. Box 516, Dept. 53, Cedar Rapids, Iowa.

MEN, 18 to 35, become government railway mail clerks. Sample examination questions free. Franklin Institute, Dept. 48-H, Rochester, N. Y.

GOVERNMENT POSITIONS are easy to get. My free booklet Y-412 tells how. Write to-day—NOW. Earl Hopkins, Washington, D. C.

WANTED—More colored men prepare as sleeping car porters and train porters; no experience necessary. If you wish position near Atlanta write for information. Inclose stamp. Inter-Railway, care Georgian.

SERVICES of bright young man to do "shadowing." Address Box 426, care Georgian.

WANTED—Advertising manager; also circulation manager for new publication. 1126 Hurt Bldg., Atlanta.

WANTED—Two good delivery boys. Apply Stewart Soda Company, 242 Whitehall street.

WANTED—Bar cashier. One who has had experience. Good hours, good wages and meals. Apply by letter, A. B. C., Box 1, care Georgian.

WANTED—Jewelry canvasser. E. J. Co., care Georgian.

WANTED—Young man or lady. Good chance to make money. Strict legitimate business proposition. Address J. K., P. O. Box 828.

CANVASSERS WANTED to sell Singer sewing machines and supplies in the city; attractive contract offered. Singer Sewing Machine Company, 79 Whitehall street.

WANTED—Two good messenger boys with wheels, good wages. Apply to Mr. Shields, The Georgian, 20 East Ala. St.

WANTED—Good stenographer, who understands keeping car records, as clerk to railroad operating official. Address B. A. Newland, Oneida, Tenn.

WANTED—Two or three energetic young men to act as salesmen and learn the real estate business; $25 to $50 per week easily earned; good contract. See Mr. Anderson, 501 Empire Life Bldg.

AUTO SCHOOL—Driving and repairing taught; course $25; position secured. Automobile Repair and Instruction Co., Porter Place Garage Bldg., 12 Porter place.

YES, shave 10c, hair cut 15c, massage 15c, at 41 Marietta, 4 E. Mitchell, 115 Edgewood, 99 Whitehall, 52 Ivy. White workmen. Clean linen. Baths 15c.

WANTED—Men to learn barber trade; great demand for barbers; big wages; easy work; short time required; expert instructions; tools given; earn while learning. Write for free catalogue. Moler Barber College, 38 Luckie street, Atlanta, Ga.

YES—We teach the barber trade and give position in our chain of shops at good wages, for $30. Atlanta Barber College, 10 E. Mitchell street, Atlanta, Ga.

HELP WANTED—FEMALE.

WANTED—Experienced laundresses to work in Birmingham, Ala. Apply Manager, M. Rich & Bros. Co. Beauty Parlors.

WANTED—First-class cook; bring references. 53 West Baker.

WANTED—Experienced bindery girls; also one cylinder press feeder. Apply at once. Webb & Vary Co., 38½ West Alabama.

WANTED—Young lady as grocery clerk. 435 Glenn street.

WANTED—At once, general housework-er; good cook. 34 Greenwood avenue. Ivy 6396. Forrest avenue and St. Charles car.

WANTED—White woman (unincumbered) at once to do cooking and assist in general housework. Address Mrs. C. M. Parsons, Route 2, Box 4, Duluth, Gwinnett County, Georgia.

WANTED—Clean, healthy, settled woman to nurse baby. Apply Johnson, Apartment 6, 135 Spring street.

WANTED—Young ladies for copying work. Must write good, plain hand. Address J. N. M., care Georgian.

$2.50 PER DAY SALARY and additional commission paid woman in each town to distribute free circulars and take orders for concentrated flavorings. J. S. Ziegler Co., Chicago.

WANTED—Woman of refinement and pleasing personality who has been accustomed to good society, but from necessity is entering the business world. Telephone 1222, Ansley Hotel, between 9 and 12, for appointment.

CHAMBERLIN-Johnson-DuBose Co. require the services of girls between the ages of 12 and 15 years for wrapping packages. Apply Mr. Chancellor.

WANTED—Competent colored cook; references required. Apply 245 Peachtree circle.

WANTED—A good washerwoman. Phone Decatur 465.

HELP WANTED—FEMALE.

WANTED—Position by an experienced colored woman cook. Apply 164 East Harris street.

WANTED—A woman to do general housework. 65 Wabash avenue. Good salary.

GIRLS wanted in paper box and tray departments. Regular work; good pay. National Paper Co., Simpson street and So. Railway.

WANTED—Competent woman to cook and do part of housework. Apply 222 Waverly Way.

WANTED—Girls to take training for nurses. Red Cross Hospital, 88 Cooper street. Bell phone Main 3408, Atlanta 3562.

WANTED—A first-class nurse. Apply 510 North Jackson street.

WANTED—A good cook, clean and honest. Comfortable room; references required; $4 a week. Call Bell phone East Point 237.

WOMEN—Get government jobs. Big pay. Write for free list of positions available. Franklin Institute, Dept. 602-G, Rochester, N. Y.

GOVERNMENT POSITIONS OPEN TO WOMEN. Write for free list. Franklin Institute, Dept. 602-F, Rochester, N. Y.

GIRLS LEARN MILLINERY; best trade on earth for women; pays $60 to $100 a month. Write Ideal School of Millinery, 100½ Whitehall St. We make over and retrim hats free.

WANTED—Young women and girls desiring attractive positions. Welfare of operators and clerks closely supervised by the company; their conduct on the premises carefully guarded by matron, women supervisors and chief operator, who have complete control over the training and operating rooms. Short training course for those inexperienced; salary paid while learning. Salary increased upon being transferred to operating force, and for those becoming efficient, increased as they become worthy, with opportunities for ultimate advancement to $75 per month. References proving the standing of the applicant essential. Those having educational advantages preferred. Lunch room and comfortable retiring rooms provided with several hundred Carnegie Library books for the convenience of the operators. Matron and trained nurse in attendance. Apply 8:30 to 5. Southern Bell Telephone and Telegraph Company Training School, 25 Auburn avenue.

HELP WANTED—MALE AND FEMALE.

WANTED—Chiropodist assistant; no objection to beginner; $15 to start. 58½ Whitehall St., first floor.

WANTED—Hustlers; boys and girls to sell twelve packs of postcards, 10c each. Splendid premiums or cash commission. Write to-day. H. A. Puckett, Box 437, Atlanta.

WANTED—A good cook and butler; white couple preferred. Only those highly recommended need apply. Mrs. Frank Ellis, 1 Peachtree Circle.

WANTED, INEXPERIENCED FEMALES AND CHILDREN IN BAG FACTORY. Good Wages. Fulton Bag & Cotton Mills, Atlanta, Ga.

PICTURE PLAYS.

WRITE MOVING PICTURE PLAYS. WE SHOW YOU HOW. We are in the film business, thus know how to criticise. Write us. Al Bartlett Film Co., Rhodes Bldg.

AGENTS AND SALESMEN WANTED.

WANTED—Salesmen for SKAT soaps. Don't miss this opportunity to secure the selling right for these well-known soaps. Experience not necessary. You can devote your entire time or handle as side line. Write for our offer. Address Skat, Hartford, Conn.

WANTED—At once agents everywhere; good wages; steady work. Address Mrs. Edd Trout, Maysville, Ga.

WANTED—Educated salesman with confidence in his ability to make from $3,000 to $5,000 per year, representing high class educational proposition. An exceptional opportunity is offered the right man. Bond required. Address B., Box 409, care Georgian.

WANTED—Trunk and bag salesman for retail department. State experience, references, salary expected. Birmingham Trunk Factory, Birmingham, Ala.

WANTED—Men in Atlanta and elsewhere to sell stock in established loan corporation. Probably best thing in Georgia. Clean, honorable proposition. Good side line for commercial salesmen. Apply 1022 Candler Bldg.

COMPETENT agents wanted to sell the Sasni-Masseur machines. Good profits to good salesmen. 58½ Whitehall, Atlanta.

AGENTS wanted to sell a new book, "Wonders of Providences," a great record of God's faithfulness in dealing with the people of all classes; 350 pages; price, $1.25. We pay agents 50 per cent commission. Hopkins Book Concern, Atlanta, Ga.

PORTRAIT AGENTS—Send your work direct to artist and get better work. We get order out on time. Prices to suit your trade. Stevens Bros., 33 Weyman avenue, Atlanta.

SPECIALTY SALESMEN—How does $500 per month sound to you? If you have made good selling pianos, scales, typewriters, books, adding machines, insurance, stocks and bonds, automobiles or other lines where creative salesmanship is essential then you can get a permanent contract with leading real estate firm operating only in high-class Atlanta property, which will pay you $500 per month and more. All replies confidential. Address Future, Box 108, care Georgian.

WANTED—Agents everywhere to handle fast selling necessities; make $5 to $15 daily. Write for catalogue and agents' prices. Samples free. Hatcher Mfg. Co., Dept. 3, Atlanta, Ga.

WE HAVE openings for ten lot salesmen to sell improved lots in Druid Hills and Peachtree section, on easy terms. A hustler can earn from $250 per month upward. Address "Lot Salesman," Box 13, care Georgian.

SITUATIONS WANTED—MALE.

SPECIAL RATES for situation Wanted ads: 3 lines 1 time, 10c; 3 times, 20c; 7 times, 40c.

THOROUGHLY competent office man; bookkeeper and auditor; accurate, rapid stenographer and typewriter; highly educated correspondent; expert on filing, card systems and cost records; young, sober and industrious; experienced salesman, good references; wishes position where intelligent work will be appreciated and secure advancement. Address Box 632, care Georgian.

PHYSICIAN, five years' hospital experience, desires a position with large corporation or lumber camp. Will travel with invalid. Apply B., Box 312, care Georgian.

SITUATIONS WANTED—MALE.

AN experienced young man bookkeeper, now employed as office manager and correspondent, wishes to make a change. Address Bookkeeper, 807 Austell Bldg.

A FIRST-CLASS carpenter and building superintendent will be open for employment in about five days; am also fair draughtsman; references furnished. Address D. S. Tennent, 1322 Hurt Bldg. Phone Ivy 1522.

LAW CLERK and stenographer of good experience will accept position with reputable lawyer. Address Box 660, care Georgian.

SITUATION wanted as chauffeur; three years' experience; can drive any car. G. W. Parrott, care Box 54, Madison, Fla.

GENERAL HOUSECLEANING. J. H. Davis, 51 Williams street.

WANTED—Expert credit man with eight years' experience as manager clothing store in another city desires temporary or permanent position in Atlanta. Address Clothier, Box 10, care Georgian.

WANTED—Young man, 25 years of age, wishes position as salesman or office assistant. Can furnish A-1 references and qualifications. Address Box 421, care Georgian.

A GOOD bookkeeper wants a job. Out of work owing to firm going out of business. Address Bookkeeper, Sylvania, Ga.

CARPENTER seeks position; will repair furniture, locks or doors. Address M. M. P., Box 645, care Georgian.

WANTED—Position as butler or as driver for grocery wagon; must have work at once; references. Address McK. Brooks, 99 Chapel street, city.

WOULD like to have a set of books to keep in afternoons and evenings. Call Main 4837 or address Expert, Box 693, care Georgian.

IF YOU WANT first-class housecleaning call Ivy 3082.

WANTED—Position by an experienced colored chauffeur. Can give references. Address John Davis, North Pryor Garage.

CHAUFFEUR wants position at once; good references; good driver; always on the job. Rillie Russell, 15 Lampkin street, Atlanta.

WANTED—Position by young man 17 years old. Stenographer or general office help; best references. Address C. B. L., Box 631, care American.

WANTED—Position as farm Superintendent; South Georgia preferred; had long experience in farming, sawmilling and building. Perhaps I am the man you are looking for. Address A. S. Black, 640 DeKalb avenue, Atlanta, Ga.

SITUATION Wanted. Business man, 35 years old, American, speaks 4 languages; general merchandise; experience 12 years. Good bookkeeper, auditor; systematizer, buyer; now with large So. Ga. mercantile concern. For personal reasons wants change at once. Clean record. First-class references and credentials. H. von Houtain, Ludowici, Ga.

YOUNG colored man wants a position as butler. W. L., Box 4, care Georgian.

WANTED—By young man, position as clerk in some small town. Can assist with book work, postoffice work, etc. I am familiar with all branches of mercantile business. Best of references. Write J. A. Harms, Sopchoppy, Fla.

WANTED—Position as clerk in grocery or hardware store; age 22. Address S. J. Rogers, Powder Springs, Ga.

WANTED—Work of any kind by a schoolboy, in the morning and all day Saturday; best of references. W. B. Saunders, 27 Milton street.

WANTED—Situation by strong, able-bodied young man; would like to get in with some reliable concern where there is a chance of promotion. Can give references if required. Address C. W., Box 6, care Georgian.

WANTED—Agency for some good fire insurance company that will take a few cotton gin risks, together with quite a lot of other good risks. This is an old established agency and located in best county in Georgia. Apply to-day. H., Room 128 Brittain Hotel, city. After to-day, Box 57, Clarkesville, Ga.

WANTED—Experienced mail order correspondent wants situation. Capable physician or drug clerk; first class railroad office clerk. Well educated, Christian gentleman, married. Satisfactory business and character references. Smaller town if opening is good. Full particulars in reply, please. Address, "Doctor A.," care Georgian.

WANTED—Position by young colored man, between school hours and Saturdays. Willing to work. Good references given. Address Joseph Burdette, Morehouse College.

WANTED—POSITION BY MAN, 36, WELL EDUCATED, UNIVERSITY AND SEMINARY GRADUATE, TEN YEARS EXCELLENT PUBLIC SERVICE; GOOD BUSINESS TRAINING AND EXPERIENCE. WILL CONSIDER CLERICAL, OFFICE OR LIGHT OUTSIDE POSITION. REFERENCES GILT-EDGED. ADDRESS A. B. C., BOX 222, CARE GEORGIAN.

WANTED—Position as shipping clerk; three years' experience; thorough knowledge of express and freight shipping. Address H., Box 94, care Georgian.

WANTED—Position as bookkeeper or assistant, cashier, or any kind of general office work; can also do stenographic work; several years' experience. Box 684, care Georgian.

RELIABLE colored chauffeur wants a position at once; willing to assist in housework and live on place. Call Ivy 4380.

PUBLIC STENOGRAPHER.

ALL KINDS OF PUBLIC SHORTHAND AND TYPEWRITING, LEGAL AND COMMERCIAL WORK.
BRIEFS, ABSTRACTS, DEEDS, CONTRACTS, WILLS, LETTERS, MANUSCRIPTS, AND ANYTHING ELSE, ACCURATELY AND QUICKLY WRITTEN. REASONABLE RATES.
PUBLIC STENOGRAPHER.
PHONE M. 3399-J. 421 KISER BLDG.

SITUATIONS WANTED—FEMALE

SPECIAL RATES for Situation Wanted ads: 3 lines 1 time, 10c; 3 times, 20c; 7 times, 40c.

A REFINED widow wishes a position as housekeeper for widower or family. Address R., Box 101, care Georgian.

THOROUGHLY competent, A-1 stenographer wants change in position immediately. Address B. N. E., 20 E. Alabama St., Atlanta.

COLORED GIRL wants position as nurse or maid at once. 257 Fraser street; room on lot.

WANTED—Clerical work to do at home; work neatly done. Call West 875-J.

WANTED—By reliable, experienced colred cook position at once. Apply F. C., 335 Peters street.

WANTED—Position in quartet choir by an experienced alto soloist. Salary no object. M. M. D., 34 Arizona avenue.

WANTED—Cases to nurse by undergraduate nurse. Best of references from doctors and patients. Maternity especially. Ivy 7304-J.

REFINED young woman wants position as companion to old lady or nurse for one child. Would assist with housework. Nurse, Box 91, care Georgian.

WANTED—Work to do at home addressing envelopes or circular work, or anything along that line. Box A-1, care Georgian.

FIRST-CLASS cook wants position with good family; room on lot; to do cooking only; $5 a week. Address D. W., 18-A Ezzard street. Call or write.

EXPERIENCED cook wants position at once to stay on lot; salary $5 a week. Phone Ivy 3079-L.

SINGLE colored girl desires good home with aged woman as laundress and maid. Can do plain cooking. Must have work by Saturday, October 25. Can furnish reference. Must have furnished room; desires home on the North Side. Address Clara Atkins, 229 East Broad street, Newnan, Ga.

EXPERIENCED colored woman wishes a position as laundress on the lot by the day, at once. Address L. M., 218 Old Wheat street.

SITUATIONS WANTED—FEMALE.

STENOGRAPHER, four years' experience, wants position at once. Phone Ivy 5795.

MOTHER and daughter want position together to do anything. Address 9 Chestnut avenue.

COLORED girl wants good place to nurse or do general housework; $4 per week; furnished room; good references. Rear 209 Peachtree circle.

YOUNG lady stenographer desires position at once; willing to begin on moderate salary. Miss L., Box 808, care Georgian.

LADY wants to learn filing and general office work. Willing to work. Salary no object. Call Main 5235-J.

WANTED—Refined middle-aged lady wishes position as housekeeper for widower or in boarding house. Call Atlanta phone 5846-F.

WANTED—Position by young lady as stenographer; with some experience; am now employed, but desire a change. Address B. M. G., Box 38, care Georgian.

WANTED—Position as cook or chambermaid, with room on the lot. Desire place at once. Call in person or write. Am located at 91 Fort street.

WANTED—Position by a refined Christian lady sick nurse; can give best of references. Address Mrs. M. J. C., Box 417, care Georgian, or phone Ivy 4274-J.

WANTED—By colored girl, position at once as nurse with people that will furnish room on lot. Address Colored Girl or Nurse, 116 Violet avenue.

YOUNG LADY, experienced in office work, desires position as stenographer. Salary no object. Must have work at once. X. Y. Z., care Georgian.

STENOGRAPHER wants position; some experience. Will do copy work. Address Steno., 361 Formwalt street, Atlanta.

WANTED—Position by stenographer; small salary to begin. Ivy 6110-J.

DRESSMAKING — DRESSMAKERS

LADIES' evening dresses, tailored skirts, fancy waists, remodeling and altering done at 56 Gartrell street. Call Bell phone Ivy 5671-J.

DRESSMAKER—First-class dressmaker and milliner. Reasonable. Hats made over. Satisfaction guaranteed. 39 West Alexander street.

DRESSMAKING by experienced dressmaker. Prices reasonable. Satisfaction guaranteed. Apply 138 Spring street. Call Ivy 1775-J.

WANTED—Dressmaking in private homes by first-class dressmaker; $1.25 per day. Dressmaker, 374 East Hunter street.

SITUATIONS WANTED—MALE AND FEMALE.

TO EMPLOYERS—Do you need a careful bookkeeper? A competent stenographer? If you do, call Ivy 4857. Atlanta Employment Agency, 1126 Hurt Bldg.

ENVELOPES ADDRESSED, 14 pt. IN LARGE quantities. Filling in on circular letters. Rush work a specialty. Out-of-town work a specialty. Prompt and careful attention. PUBLIC STENOGRAPHER—14 pt MAIN 3399-J.
421 Kiser Building.

MONEY TO LOAN.

WE HAVE several applications for loans on good property for 7 per cent money. We can place money in amounts of $500 to $10,000. Graham & Merk, 301-302 Empire Bldg.

5 PER CENT PAID BY BANK OF EAST POINT ON TIME DEPOSITS.
We pay registration fee on all money sent by mail.
All deposits are insured.

When you want to BORROW MONEY, $25 OR MORE, We will loan you what you need ON FURNITURE, PIANOS, ETC. At Legal Rates.
This company has set out to render a practical service to borrowers, loaning money at legal rates and on a repayment plan that is both practical and reasonable, guaranteeing you fair treatment, quick service and a courtesy often lacking in transactions of this kind.
CITIZENS LOAN CO.,
413 PETERS BLDG.
7 Peachtree street.
PHONE MAIN 3771.

FARM LOANS placed in any amount on improved farm lands in Georgia. The Southern Mortgage Company, Gould Building.

WE HAVE plenty of money to lend at lowest rates on Atlanta and nearby property, either for straight or monthly payment plan. Also for purchasing purchase money notes. Foster & Robson, 11 Edgewood Avenue.

SPECIAL HOME FUNDS TO LEND, any amount; 6 per cent. Write or call. S. W. Carson, 24 South Broad street.

MORTGAGE LOANS IN ANY AMOUNT ON DESIRABLE PROPERTY. SEE L. H. ZURLINE, EDGAR DUNLAP INSURANCE AGENCY, 202 CANDLER BUILDING.

LOANS $25.00 AND UP.
On Furniture, Pianos, or on Endorsed Notes.
WE ARE a new company, organized for the purpose of loaning money to working men and ladies keeping house, at the lowest possible rate of interest. We positively make no charges for commissions, drafting papers, or any other so-called charge, but only ask you to pay the rate permitted by the laws of the State. Our easy payment plan allows you to pay us back to suit your income. We also protect you from publicity, and extend every courtesy to make the carrying of a loan satisfactory to you in every way.
GUARANTEE LOAN CO.
Room 318 Atlanta National Bank Bldg., Bell Phone Main 440.

MONEY FOR SALARIED PEOPLE AND OTHERS, upon their own names; cheap rates, easy payments. Confidential. Scott & Co., 820 Austell Bldg.

MONEY WANTED.

WANTED—Party with $250 to $500 for well-established manufacturing plant. 605 Gould Building.

WANTED—To borrow three hundred dollars ($300) for three years; real estate security. Address P. D., Box 652, care Georgian.

WANTED—$2,500 five years, on up-to-date house on North Side, on cherted street, with all city improvements; will pay 8 per cent, but no commission. Address W., room 609, Third National Bank Bldg.

WANTED—$10,000 first mortgage notes in annual series; would consider second mortgage notes of gilt-edge. Ready Money, Box 10, care Georgian.

ESTABLISHED 1888.
6%—WE WILL PAY—6% ON SAVINGS
In Sums of $500 and Over
THE MERCHANTS AND MECHANICS BANKING AND LOAN CO.,
209 Grant Building. Telephone Ivy 5341.
Cash Capital $120,000.
Thos. J. Wesley, Cashier.
B. M. Grant, President.

WE LOAN other people's money on first mortgage Atlanta real estate. Why not let us lend yours at 6, 7 and 8 per cent? See us. G. R. Moore, 116 Lobby, Candler Bldg. Bell phone Ivy 4978; Atlanta 2483.

DO YOU NEED HELP of any kind? A little "Want Ad" will get it for you.

PURCHASE MONEY NOTES.

WANTED — Purchase Money Notes, first and second mortgage. Any amount. See us.
G. R. MOORE & CO.,
116 (Lobby) Candler Bldg.,
Bell Phone Ivy 4978; Atlanta 2483.

BUSINESS OPPORTUNITIES.

NICELY furnished rooming house, in good location, wishes to sell furniture and transfer lease. R. F. F., care Georgian.

FOR SALE—House and lot and stock of goods; $1,500 cash sales monthly; growing town. Come see owner quick; leaving State. L. E. Boughton, Perry, Ga.

PEACHTREE INN
391 PEACHTREE STREET.
ONLY modern family hotel in the city. Fifty rooms with private baths. Public baths on all floors. Ball room for guests and friends. Both phones.

A NEWLY and attractively equipped restaurant with good patronage for sale, as owners can not give personal attention. Well located and can be made very profitable. Requires investment of $4,000 to $5,000. Write Restaurant, Box 1656, Atlanta, Ga.

ACTIVE and thorough business man of 35 wishes to invest $1,000 or $1,500 with first class drug, wholesale grocery or general merchandise firm in or near Atlanta. Gilt-edge references as to qualifications, ability, etc. Not a quitter. Successful experience as bookkeeper, salesman, manager, etc. Not afraid of work. Well acquainted in Atlanta and vicinity. No bad habits. No attention to "get-rich-quick" schemes. Address E. J. B., Box 175, care American.

OWNERS OLIVER TYPEWRITERS.
SEND address to our office for valuable information. Oliver Typewriter Agcy., 54 Auburn avenue.

FOR SALE—Nice grocery and meat market in good location. Owner leaving city. Address J., Box 2, care Georgian.

ROOMS AND BOARD.

LARGE, delightful front room; private bath, steam heat; best location; good table. 241 West Peachtree. Ivy 1959-L.

BOARD for gentleman or couple. 516 West Peachtree. Phone Ivy 2719-L.

53 WEST BAKER.
EXCELLENT table; desirable rooms; close in; steam heat. Ivy 7689-J.

WANTED—Young business woman of refinement wants board on North Side in strictly private family to be company for lady; apartment preferred. Phone Ivy 5378.

FOR RENT—Two connecting front rooms, nicely furnished, for young men, ladies or couple. 221 West Peachtree. Ivy 6246-L.

NICELY furnished front room, conveniences, private home, North Side, meals if desired. Young couple preferred. Turner, Main 3010.

M. 3237. A. 272
BOARDING AND ROOMING HOUSE BUREAU OF INFORMATION.
Kimball House Bldg. No. 4 N. Pryor. Information free to public.

PEACHTREE INN
TRANSIENT and family hotel; home cooking; 150 rooms, with or without private baths. Public baths on all floors. Both phones.

PRIVATE BOARD, steam heat, all conveniences, old-fashioned Southern cooking. Ivy 6421-J.

FOR RENT—One nice furnished room for three young men. Reasonable prices. 269 Washington street, seven blocks from the Capitol. M. 449-J.

FOR RENT — Delightful front room with board. Suitable for two young men. 51 E. Cain. Ivy 3069-J.

YOUNG LADY desires congenial roommate about 20 years old. 269 Washington street, seven blocks from the Capitol. M. 449-J.

FOR RENT—Nicely furnished front room, for two young men, or congenial couple. Private family. Splendid board. North Side. Ivy 7712-J.

75 TRINITY AVENUE.
FOR GOOD board and nicely furnished rooms.

ONE or two young men; delightful front room in private family or room with sleeping porch connecting. Will board. Myrtle, near Ponce DeLeon. Also garage. Phone Ivy 1495.

LARGE, delightful front room, private bath, also single room; best location; good table; steam heat. 241 West Peachtree. Ivy 1959-L.

REASONABLE board in refined private family. 252 East Pine street. Ivy 6398-J.

FOR RENT—Nice, large room with board; private family. Main 2519-L.

FOR RENT—Nicely furnished room, with board, for couple; also young man roommate in private home. 256 Capitol avenue. Main 2031-L.

BOARD AND ROOM for one or two young men in North Side private home; steam heat; also room with sleeping porch attached for two young ladies. Ivy 7848-J.

ROOM and board for young men or couple; nice private home. Ivy 5133.

WANTED—Roommate for young man; also one for young lady. 37 Carnegie way.

WANTED—Young man boarder; nicely furnished room, in Northern home. Call East Point 471.

FOR RENT—Large, clean, light room and excellent meals; all conveniences; walking distance. Ivy 2856-L.

WANTED—Three or four young men to board in strictly private home. Walking distance Candler Bldg. Ivy 1132.

CAN furnish room and board for two people, separately or together. Call Mrs. Neal, Ivy 7089-J.

WANTED—Young lady roommate; also gentlemen for table board; ideal location. 442 Peachtree St. Phone Ivy 4562.

CAN accommodate young men; private boarding house. No. 4 Baltimore place. Ivy 2533-L.

LISTEN! Extra nice rooms, with or without board. 308 S. Pryor St. M. 2456-L.

WANTED—Boarders; one nice room with board; North Side. Ivy 2104-J.

136 WASHINGTON STREET—Nicely furnished front room and board for gentlemen. Furnace heat. Main 4812-J.

FOR RENT—Sunny, steam-heated room, with board, to couple or gentlemen; fifteen minutes' ride to center. Ivy 6421-J.

ROOM AND BOARD, furnished or unfurnished rooms for light housekeeping. 22 Garnett street.

FOR RENT—Nicely furnished rooms and best home cooking. 429 South Pryor. Phone M. 3918-J.

STUDENTS, LOOK: Nice rooms and board at 45 Irwin street. Ivy 5843.

BOARD AND ROOM for one or two young men in North Side private home; steam heat; also room with sleeping porch attached for two young ladies. Ivy 7848-J.

EXCELLENT meals and nicely furnished rooms at reasonable rates. All conveniences. 315 Whitehall. Atl. 2786.

NICELY furnished room, with or without board, in private home; hot and cold water, telephone, electric lights and all conveniences; only eight minutes from Terminal Station; good car service. Call at No. 30 Lucile avenue or phone West 882-L.

IVY HOTEL, 98 IVY STREET.
AMERICAN PLAN, $1.25 DAY. Special rates by week.

BEST MEALS IN TOWN, $3 WEEK; ROOM AND MEALS, $4. 197 SOUTH PRYOR. CALL MAIN 5048.

ROOMS AND BOARD.

87 EAST NORTH AVENUE.
NICELY FURNISHED rooms with all conveniences. Ivy 2423-J.

BOARD WANTED.

WANTED—Room and board by gentleman in private family, within ten blocks of corner of Georgia avenue and McDaniel street, on or near car line. Address C., Box 21, care Georgian.

WANTED—Young couple desire board in private family; Northern family preferred. Box 700, care Georgian.

FURNISHED ROOMS FOR RENT.

FOR RENT—Nicely furnished rooms. 19 West Cain street. Good location. Phone Ivy 5660.

FOR RENT—To gentleman, one front room; private home; steam heat; references required. 316 West Peachtree street. Ivy 2743-J.

FOR RENT—Two or three furnished rooms with kitchenette. Call Atlanta phone 3254.

PEACHTREE INN
MODERN family and transient hotel; steam heat. Fifty rooms with bath. Large closets in every room. European and American plans. Centrally located. 391 Peachtree street. Phone Ivy 9129.

FOR RENT—FURNISHED, AT 368 PEACHTREE ST., FRONT ROOM, SECOND FLOOR, STEAM HEAT, ALL CONVENIENCES. PHONE IVY 2163-L.

YOUNG lady desires roommate; steam-heated apartment. Phone M. 5147. Call Miss Annie.

FOR RENT—A well-furnished room; steam-heated, phone, hot and cold water, electricity, bathroom and all modern conveniences; for one or two young men; near in. 148 Forrest Ave., Apt. 4. Ivy 4038-L.

FOR RENT—Nicely furnished room; conveniences. Private family. North Side. $10 per month. Ivy 2506-J.

FOR RENT—One large room and kitchenette, furnished. One block from Peachtree. On car lines. Apply 75 E. Pine street, corner Courtland.

FOR RENT — Steam-heated, sunshine room; every comfort; electricity; refined North Side private home. Ivy 1294-J.

FOR RENT—One or two furnished rooms with kitchenette and small dining room, for light housekeeping. Phone Ivy 4872.

FOR RENT—Elegantly furnished room, close in, with or without board; all conveniences. Ivy 3123.

FOR RENT—In private home two furnished front rooms for light housekeeping, hot bath and phone included. Call Main 1592-J.

FOR RENT—Two large, bright, front, connecting rooms; hot and cold water. Main 2840-J. 277 South Pryor.

FOR RENT—One nicely furnished room for gentlemen. Ivy 7025-J. 45 Garfield Place.

FOR RENT—Nicely furnished front room with all conveniences; gentlemen only; meals if desired. Reasonable. Call Ivy 3066-J.

FOR RENT—Nicely furnished room to gentlemen. 25 West Peachtree place. Ivy [illegible]830-J.

FOR RENT—Large room, adjoining bath, in private, steam heated apartment. One or two gentlemen. Apartment 4, 17 East Avenue. Phone Ivy 5489-J.

ONE large and one small room for two young men; five minutes from town; conveniences; in private family. Apply mornings. 240 Central avenue.

FOR RENT—One room; electric lights and steam heat. Private family. 237 Fulton street.

FOR RENT—Nicely furnished front room in refined home; furnace heat and every convenience; references exchanged. Call Ivy 6442-L.

FOR RENT—Three connecting rooms, furnished for light housekeeping; could be easily arranged for two couples without children. Ivy 7096. 319 Courtland St.

FOR RENT—Nice upstairs, well-lighted, clean room, in private family; close in; North Side. Ivy 5465-J.

FOR RENT—To couple without children, downstairs half of nicely furnished home, consisting of three rooms, sleeping porch and use of reception hall; best location. Call Ivy 4769-L after 2:30 p. m.

FOR RENT—Nicely furnished rooms for housekeeping; reasonable. 388 Peachtree.

MODERN steam-heated room, North Side, ideal location, very reasonable. Phone Ivy 575-J.

COMFORTABLE, well-furnished room adjoining bath in private home; steam-heated apartment; North Side; gentlemen only. Ivy 4615.

FOR RENT—Nicely furnished room; conveniences. 123 West Peachtree.

FOR RENT—Two rooms, adjoining bath; sink in kitchen; private entrance; one block of Grant Park. 424 East Georgia avenue.

FOR RENT—Desirable front room, convenient to bath; private home on West Peachtree. Ivy 1530.

FOR RENT—Nicely furnished front room, private family; Forrest avenue. Phone Ivy 7833-J.

FOR RENT—Furnished room in steam-heated apartment. 312 Rawson street. Apartment 2.

FRONT ROOM, furnished with housekeeping privileges, $5 per month. Phone West 1012-J.

FOR RENT—Private home; large room; close in; all conveniences; for gentlemen. Ivy 7463-J.

NICELY furnished steam-heated room, adjoining bath, for gentleman. Florence Apt., Porter Place, just off of Peachtree street. Ivy 7819-J.

FOR RENT—Nicely furnished rooms for light housekeeping; near in. 33 Formwalt.

FOR RENT—Housekeeping rooms; all conveniences; close in, or for business people, at 29 East Harris.

FOR RENT—Nicely furnished room; steam heat; North Side; close in; gentlemen. Ivy 7839.

FOR RENT—In up-to-date apartment house, desirable room, connecting bath; only those who desire best need apply; ten minutes' walk to Candler Bldg. Call Ivy 1717.

FOR RENT—Two nicely furnished front rooms. Also two light housekeeping rooms. 124 Garnett street.

NICELY furnished rooms in two blocks of Lyric Theater. 9 Williams street.

FOR RENT—Nicely furnished room; all conveniences; use of phone. Call Ivy 5977.

FOR RENT—Large, elegantly furnished room, in private family; North Side; private bath; gentlemen; garage, electric charging board. Ivy 3261.

FOR RENT—Nicely furnished room, private home, North Side; all conveniences; splendid meals nearby; also garage. Ivy 6281.

FOR RENT—One nicely furnished downstairs front room; close in; meals next door. 152 Crew street. Main 3421-J.

FOR RENT—Two rooms and kitchenette; furnished complete for private family; one block of Grant Park; rent reasonable; no children. 428 E. Georgia avenue.

FOR RENT—Beautiful rooms; also housekeeping suite; close in; all conveniences. Ivy 2330-J. 18 Simpson St.

FOR RENT—Bright, well ventilated front room; desirable location; electric lights; all conveniences; two car lines; private home; garage. W. 1099-L.

THE PICKWICK.
NEW TEN-STORY AND FIREPROOF. Steam-heated rooms, with connecting baths; convenient shower baths on each floor.
77 Fairlie St., Near Carnegie Library.

FOR RENT—Two rooms for light housekeeping; fourth house from car line; East Washington street. East Point, Ga.

FOR RENT—426 Peachtree street, comfortable, well furnished room, adjoining bath, steam heat, electric light, elevator, every convenience; private apartment. Phone Ivy 4615. Gentlemen only.

FOR RENT—One or two rooms, private home, near Peachtree; steam heat, bath, phone, southern exposure; no dust, noise; meals near. Ivy 5347 or Ivy 5128.

Classified Advertising Rates:

1 insertion	10c a line
3 insertions	6c a line
7 insertions	5c a line
30 insertions	4½c a line
90 insertions	4c a line

No advertisements taken for less than the cost of two lines. Six words makes a line.

TELEPHONE MAIN 100. ATLANTA 8000.

Classified Advertisers

May telephone their "Want Ads." The Georgian will not be responsible for more than one incorrect insertion of any advertisement ordered for more than one time.

The Georgian reserves the right to correctly classify all Want Ads.

The Georgian can not guarantee accuracy or assume responsibility for errors of any kind occurring in telephoned advertisements.

The Georgian will not accept phone or verbal orders to discontinue or change (T. F.) "Till Forbid" advertisements. Advertiser should retain receipts given by The Georgian in payment of Want Ads, as no mistake can be rectified without them.

Read for Profit Use for Results Hearst's Sunday American and Daily Georgian "WANT ADS"

FURNISHED ROOMS FOR RENT.

FOR RENT—Rooms. Apply to 173 Luckie street. Atlanta phone 3025-A.

FOR RENT—To gentlemen, large, nicely furnished room. 148 Forrest avenue, Apartment 3. Ivy 5792.

FOR RENT—Steam-heated rooms; gentlemen preferred. 293 N. Boulevard. Ivy 3406-J.

WANTED—Two or more nice young men for lovely furnished room in new home; all conveniences; with couple. Georgian Terrace and Ponce DeLeon neighborhood. Address D., Box 85, care Georgian.

FOR RENT—By owner, to adults, two rooms and use of reception room, completely furnished for housekeeping; $18 per month; electric lights and phone included. Grant Park section. Main 5035-J.

FOR RENT—Room for nice lady; board if desired. Main 1592-J.

GENTLEMEN can get large, nicely furnished room; all conveniences. 148 Forrest avenue, Apartment 3. Ivy 5792.

FOR RENT—Two rooms, with connecting bath, and board for two couples; one next to bath, one downstairs room; $55 and $65; private home. Phone Ivy 4630-J.

FOR RENT—Large, sunny room, excellent table. 322 West Peachtree. Phone Ivy 994-L.

FOR RENT—A very desirable close-in room; lavatory with hot and cold water; steam heat and gas log; very large; every convenience; one or two young men. Phone Ivy 2313.

FOR RENT—One large front room; nicely furnished; all conveniences; private family. Phone Ivy 6491. 71 Williams St.

YOUNG MAN wants roommate in private steam-heated apartment, two blocks from Candler Building. Very large room; separate beds; tile bath. No other roomers. Reasonable. Ivy 6486.

CHOICE sunny room, connecting bath, steam heat, modern and well kept. Main 2780.

WITH private family, one block from Piedmont Park, one or two furnished rooms to men; references to be exchanged; breakfast furnished if desired. Phone Ivy 7082.

NICELY furnished front room; steam heat, electric lights, hot and cold water. 385½ Peachtree, Apartment 2. Ivy 2632-J.

FOR RENT—Nicely furnished rooms. Private home. 19 East Harris street. Ivy 6349-J.

UNFURNISHED ROOMS FOR RENT.

TWO or three unfurnished rooms for light housekeeping cheap, at 141 Cherokee Ave.

$4,500—INMAN PARK, new six-room bungalow; hardwood floors, elegant mantels and fixtures; large lot. Christian, 326 Empire. M. 4747.

$1,600—DANDY little home; good section; hard up; must sell. Terms. M. 4747.

FOR RENT—Two rooms for light housekeeping; private entrance. Main 3119-J.

FOR RENT—Three nice connecting rooms. City conveniences. Walking distance of town. 93 Crumley street.

TWO unfurnished rooms for rent. 555 South Pryor street. Cheap.

FOR RENT—Three unfurnished rooms on North Side with couple. Gas and water; $12.50. 67 Irwin street.

FOR RENT—Three large, bright connecting unfurnished housekeeping rooms on West Peachtree. Phone Ivy 3991-J.

FOR RENT—Three nice large light rooms; no children; good location. Main 3958-L.

FOR RENT—Two fine front rooms for light housekeeping. Main 820-J.

FOR RENT—One large servant's room. Apply 595 North Boulevard.

FOR RENT—Three or four unfurnished rooms, modern conveniences. For particulars call Main 2786-J.

THREE or four rooms for housekeeping. 275 Whitehall street. Call Main 2958-L.

FOR RENT—Three nice unfurnished rooms for light housekeeping, near junction Gordon and Lee streets, West End. 41 York avenue.

FOR RENT—Two large rooms and kitchenette; newly tinted; housekeeping. 52 Gordon St. West 213.

FOR RENT—Three or four nice connecting rooms. Hot and cold water. Bath, stationary washstand. Cheap for a small family. 347 Central avenue. Phone Main 1860-J.

FOR RENT—Two unfurnished rooms for light housekeeping in private family. 452 Piedmont avenue.

FOR RENT—Three or four connecting rooms, with sink and bath. 45 Boulevard Terrace.

FOR RENT—Three rooms; bath and sleeping porch; two entrances; hot and cold water; steam heat; electric lights, gas stove and telephone. 151 Bass (at Washington). Bell phone M. 5224-J.

FOR RENT—Two connecting rooms; new home; on car line; electric lights, gas and hot water; to couple only. Phone West 183. 80 Ashby street.

FOR RENT—Three large rooms, separate floor, with couple; no children. References. Use of phone and light. Reasonable. Ivy 5559.

FOR RENT—Entire upper floor of three rooms and kitchenette, one bedroom furnished, lights and hot water; reasonable. 405 Spring street.

FOR RENT—Four connecting rooms. 118 West Baker. Call Atlanta phone 4834.

The Woodpile Is Filled With Pennant Poles Which Never Have Been Decorated

GEORGIAN SPORTS COVERED by EXPERTS

INDOOR SPORTS — By Tad — SILK HAT HARRY'S DIVORCE SUIT

Copyright, 1913, International News Service.

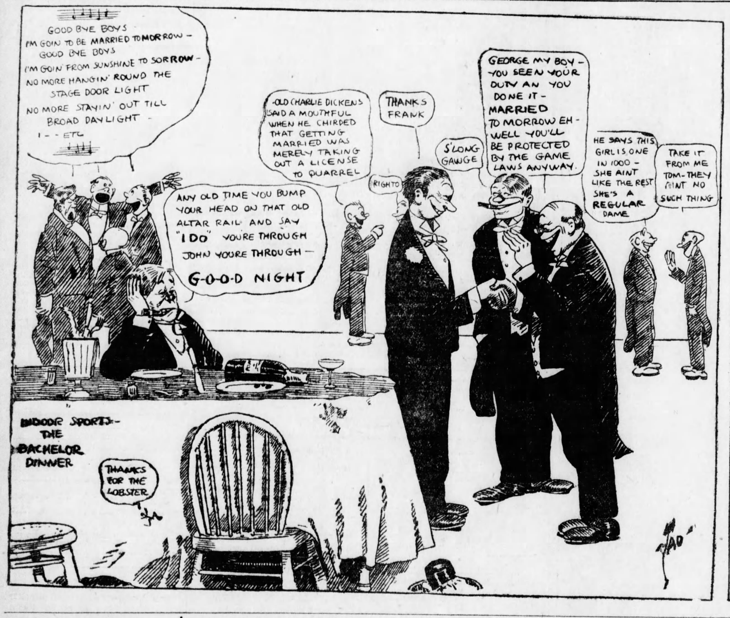

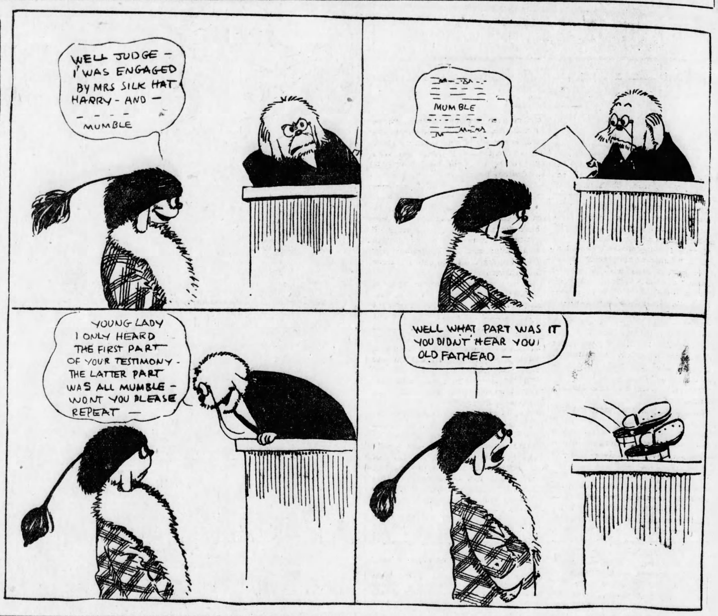

VIRGINIA WILL FINISH GRIND HERE TO-DAY

Entire Squad Arrives for Clash With Georgia at Ponce DeLeon To-morrow Afternoon.

THE Vrginia team and student body arrived here to-day fresh and eager for their clash with Georgia at Ponce DeLeon to-morrow afternoon. The players all appeared in good condition and confident of defeating their rivals.

Five coaches, Warren, Varner, Harris, Neff and Johnson, and 18 players were in the crowd—Brown, Redus, Carter, Woodfolk, Maiden, White, Gillette, Gooch, Mayer, Landes, Ray, Jett, Speer, Randolph, Coleman, Goodwyn, Creekmore and Walker were in the party.

The Virginia team will have a workout Friday afternoon at one of the prep school grounds. The practice will consist only of a long signal drill. Betting on the game is 2 to 1 Virginia wins, or even money Virginia wins by more than two touchdowns. Coach Warren says: "I expect the Georgia game to be as hard, if not harder, than the Vanderbilt game, and Virginia will be pushed to the limit to win."

KEOKUK PLAYER IS DRAFTED.

KEOKUK, IOWA, Oct. 24.—It was announced to-day that Shortstop McGaffigan, of the local team, would go to Seattle by the draft route. McGaffigan had been sold to Lincoln, Nebr., by Keokuk, subject to draft.

FOOD FOR SPORT FANS

By GEORGE E. PHAIR.

WINTER.

Oh, the long and dreary Winter!
Oh, the cold and cruel Winter
When the baseball players beat it
To the tall and uncut timber,
And the experts hold post mortems
On the late lamented season,
Tie the can to Joseph Tinker,
Send Bill Dahlen to the minors,
Trade Ty Cobb for Chase or Speaker,
Send Tom Lynch his walking papers
And elect one Joe O'Brien.
Build a grandstand out on Polk street
To replace the ancient structure
That disgraces modern baseball;
Grind out stories old and hoary
While the rooters read and murmur:
"Oh, the long and dreary Winter!
Oh, the cold and cruel Winter!"

COLLEGE SPIRIT.

College Spirit is a mania, due partly to football and partly to spirituous liquids.

It is virulent in the fail, its first symptoms making themselves felt on September 15 and its dernier cri taking effect in the vicinity of Thanksgiving Day.

College Spirit comes over its victims early on Saturday afternoons. It causes them to stand in thousands, row on row, lifting their voices in unison, even as does a grand opera chorus, but speaking in a language that even a grand opera chorus would reject.

Men have arisen in their might, demanding grand opera in English, but if one were to arise and say: "Give us football rooting in English," he would be cast into outer darkness, and the Coroner's jury would say: "There was a nut!"

College Spirit is that which prompts young men to wreck moving picture shows and knock holes in the cigar case which stands adjacent to the bar.

Once upon a time we were so thoroughly imbued with College Spirit that we implanted our lily white knuckles in the countenance of a minion of the law.

P. S.—His name was McCarthy.

(THE END.)

There is no doubt that Fred Merkle will excite great curiosity when he plays in Japan. There are so many ivory workers there.

Cal complains that he has only three pitchers for the world tour, but the Giants went through the World's Series with only one.

It is claimed that the world tour will leave the athletes in poor shape for next season's work, but any man who can survive that trip is tough enough to go through a regular schedule without batting an eye.

In view of the fact that the George Chip-Knockemout Brown match will go to the highest bidder, we are willing to take a chance and bid five (5) cents.

Why doesn't Bill Sulzer place himself under the management of John J. McGraw, one of our greatest manipulators of ivory?

After Tommy Murphy has met Packey McFarland a few more times he may learn something of that ancient sport known as boxing.

ANSWER TO QUERY.

Fred Kelly: 1908—Harvard 4, Yale 0; 1909—Yale 8, Harvard 0; 1910—Yale 0, Harvard 0; 1911—Yale 0, Harvard 0; 1912—Harvard 20, Yale 0.

AUBURN LOOKS FOR HARD GAME WITH MISS. A. M.

Mike Donahue Preparing His Warriors for Tough Battle Saturday Afternoon.

By Mike Donahue.
(Coach Auburn Football Eleven.)

AUBURN, ALA., Oct. 24.—The est work of the year is the program at Auburn this week in preparation for the coming hard games. So far the games have been preliminary, and only good practice games, but from now on every game is going to be a doubtful proposition. The game with Mississippi A. & M. in Birmingham Saturday will call forth Auburn's full strength, and preparations are being made accordingly.

With the exception of Thigpen and numerous bruises on the part of others the squad came out of the Clemson game in good shape. The Clemson field is the hardest and roughest that Auburn has ever played on, so the bruises were looked for. Thigpen may be out of the Mississippi game, as he has a badly bruised muscle.

The main work this week has been in attempting to find a backfield man of some weight to help out the lighter players. A good deal of time has been spent on Taylor, but he had lost so much time with a twisted ankle that it is extremely doubtful if time enough can be spent on him now. He is very green, but willing, and will be used to advantage somewhere else in the line-up if not in the backfield.

Kearley, who played end last year, but who has been out with a "charley horse," is also being worked in the backfield. He has a world of speed and considerable experience in varsity football, and he is very apt to make good in this position. He and Taylor may be alternated at end and in the backfield.

It is expected that Auburn will take its full varsity squad to Birmingham.

Vardon and Ray Win Over Western Stars

SAN FRANCISCO, Oct. 24.—Harry Vardon and Edward Ray, English golf professionals, playing in the Portola golf tournament, easily defeated their opponents in the two eighteen-hole matches over the San Francisco Golf and Country Club course yesteday.

Playing in the morning, Ray and Vardon defeated the best ball of Frank Garby, Charles Maud and Fred Reilly, the latter the club professional, 4 up and 3 to play. The best ball of the Englishmen was 66, par for the course being 69. Vardon's individual score was 68.

In the afternoon Vardon and Ray beat the best ball fo Garby, Robin Rayne and Chapin Tubbs, 7 up, 5 to play. Ray and Vardon's best ball was 61. Ray's individual score was 66 and Vardon's 70.

R. M. A. Meets Gordon At Ponce DeLeon

Riverside Military Academy and Gordon Institute are redy for their battle at Ponce DeLeon to-morrow morning. The game will eliminate one or the other as a contender for the prep title. Innis Brown, the former Vanderbilt star, will referee, while Alexander, of Tech, has been secured to umpire the struggle.

B. H. S. READY FOR TECH SCHOOL.

Boys' High eleven of the local Prep League will tackle the Tech scrubs this afternoon at Grant Field.

Boys' High is about the best eleven that the school has produced in several years, and should give the scrubs a tough battle all the way.

'Rube' Marquard May Be Traded for Tyler

NEW YORK, Oct. 24.—Local fandom was much disturbed to-day over the report that Manager John J. McGraw had arranged with George Stallings, of the Boston Braves, a swap of Pitcher Rube Marquard for George Tyler.

President N. Hempstead and President James E. Gaffney, owners of the clubs which were alleged to have been negotiating, denied knowing anything of such a proposition.

COSTELLO IS SWITCHED.

WASHINGTON, Oct. 25.—Captain Harry Costello, star quarterback of the Georgetown University eleven, has been switched permanently to halfback.

"THE OLD RELIABLE"
PLANTEN'S C & C OR BLACK CAPSULES
REMEDY FOR MEN
AT DRUGGISTS, OR TRIAL BOX BY MAIL 50c FROM PLANTEN 93 HENRY ST. BROOKLYN, N.Y.
BEWARE OF IMITATIONS

ECZEMA
And all ailments of the skin, such as tetter, ringworm, ground itch and erysipelas are instantly relieved and permanently cured to stay cured by
TETTERINE
Don't suffer when you can relieve yourself so easily. Read what Mrs. A. B. King, St. Louis, says:
Have been treated by specialist for eczema without success. After using Tetterine a few weeks I am at last cured.
50c at druggists, or by mail.
SHUPTRINE CO., SAVANNAH, GA.

MEN
Cured Forever
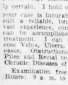
By a true specialist who possesses the experience of years. The right kind of experience—doing the same thing the right way hundreds and perhaps thousands of times, with unfailing, permanent results. Don't you think it's time to get the right treatment? I will cure you or make no charge, thus proving that my present day, scientific methods are absolutely certain. I hold out no false hopes if I find your case is incurable. If you desire to consult a reliable, long-established specialist of vast experience, come to me and learn what can be accomplished with skillful, scientific treatment. I can cure Blood Poison, Varicose Veins, Ulcers, Kidney and Bladder diseases, Obstructions, Catarrhal Discharges, Piles and Rectal troubles and all nervous and Chronic Diseases of Men and Women.
Examination free and strictly confidential. Hours: 9 a. m. to 6 p. m.; Sundays, 9 to 1.
DR. HUGHES, SPECIALIST
Opposite Third Nat'l Bank.
16 1-2 North Broad St., Atlanta, Ga.

I Am The
Want Ad Man

Of Hearst's
Sunday American
and
Daily Georgian

LOOK WHO'S HERE!!
CASTRO & GROGAN
OPENING SATURDAY OF
"THE DIAMOND"---(BASEBALL)
14 LUCKIE STREET
THE COZIEST LITTLE PLACE IN ATLANTA
COME TO THE OPENING
LOU will tell you all about it. Fan with Fans and Sport with Sports
"THE DIAMOND" is headquarters for Baseball Fans and Players.
Call after the football game between Virginia and Georgia.

ROME, GEORGIA,
IS NOW AS DRY AS
Its Ancient Namesake Was Once Wet,
But Neither City Has Ever Tasted
A Glass of Beer Worth $800,000
Yet There Was Such a Glass, and the Absorbing Tale of How the Bartender Scorned "Beads" Which Proved To Be a Famous Stone Pearl Necklace, Will Be Unfolded in :: :: :: ::
Next Sunday's American
There Will Be a Wealth of Other Features in the Same Issue
How to Make Children Perfect
is one of them, wherein Lady Constance Richardson, the titled dancer, gives unusual rules for all-round development of boys and girls.
New Miracles of Medicine Accomplished by Radium
as told by physicians and surgeons all over the world, will likewise be explained, while readers may hear as well of
The Czar's Petticoat Squadron,
Mme. Cavalieri's Beauty Secrets,
The Dogs of War as Army Nurses.
Yes, there will be the usual fashion page by Lady Duff-Gordon, the famous 'Lucille' of London. She will tell how
The Harems Are Making Fashions for the Winter.
It's a big issue. Better order now from your dealer, or by phone to Main 100.

SCHOOL RELIEF MUST AWAIT NEW BUDGET

In Meantime Special Committee of Board of Education Will Make Careful Study of Situation.

Members of the Board of Education Friday took the view that no very important improvement could be made in Atlanta's public school conditions until after the new budget is made up by Council in January. That is the only source from which any additional funds can be secured any time soon. Between now and then the board members have planned to employ their official time in making a thorough study of the school needs.

It is already evident that when the new Council Finance Committee meets to consider the new school budget the strongest appeal that was ever made for Atlanta's schools will be heard. The appointment of a special committee by the Board of Education Thursday afternoon to make a complete investigation of conditions in the schools is approved by Mayor Woodward and the members of Council. Actively co-operating with this committee will be the lookout committees in the various wards of the Federation of Women's Clubs, and the conclusions of Mayor Woodward's personal investigation will be added.

Daley Relies on Special Tax.

Walter R. Daley, chairman of the committee of the Board of Education, the other members being W. H. Terrell and M. M. Anderson, said Friday that he expected much good to come from the agitation against Atlanta's poor school facilities.

"The ultimate solution, I think, is a special tax," he said. "We can't get that right away, but with the city-wide demand for larger and more comfortable schoolhouses for our little children Council will be almost forced to grant a larger appropriation.

"The object of our work now is to get all of our data in hand to be presented to the Finance Committee."

A new idea for relief of the overcrowded buildings was given definite form at the meeting of Council Thursday afternoon when Alderman James R. Nutting offered a resolution calling on the Board of Education to consider the advisability of building open air schoolrooms on top of the new buildings. Alderman Nutting said that Atlanta's warm climate should make such schoolrooms very successful. The resolution was unanimously adopted by Council.

Mrs. John D. Pickett, chairman of the Board of Lady Visitors, reported to the Board of Education the views of the women of the city on the situation as expressed at the recent meeting of the Federation of Women's Clubs.

Women's Clubs Indorse Levy.

Mrs. Pickett said that from the viewpoint of the women the schools were badly in need of many improvements. She said that the consensus of opinion among them was that a special tax should be voted.

James L. Key, member of the board from the Fourth Ward, described the agitation against the schools as exaggerated and without sufficient foundation. He said he did not know who was responsible for it.

Mrs. Pickett replied to him that she did not know who had started the movement for improvement in the school conditions, but that she would feel proud if she could claim the honor.

Professor Dykes, principal of the Boys' High School, and Mrs. Annie T. Wise, principal of the Girls' English Commercial High School, made stirring pleas for better buildings for their schools.

Ex-Vice President Fairbanks' Wife Dies

INDIANAPOLIS, IND., Oct. 24.—Mrs. Charles W. Fairbanks, wife of former Vice President Fairbanks, died at 7:30 o'clock this morning at the Fairbanks mansion, Thirtieth and Meridian streets, after having been ill with pneumonia since last Wednesday.

The five children were summoned to the bedside of their mother, and all were present when the end came except Frederick Fairbanks, of Los Angeles, Cal., who is now en route to Indianapolis.

Mrs. Fairbanks was 60 years old.

USE "CASCARETS" IF CONSTIPATED

Gently Clean Your Liver, Stomach and Clogged Bowels While You Sleep.

Get a 10-cent box.

Take a Cascaret to-night to cleanse your Liver, Stomach and Bowels, and you will surely feel great by morning. You men and women who have headache, coated tongue, can't sleep, are billous, nervous, upset, bothered with a sick, gassy, disordered stomach, or have backache and feel all worn out. Are you keeping your bowels clean with Cascarets—or merely forcing a passageway every few days with salts, cathartic pills or castor oil?

Cascarets immediately cleanse and regulate the stomach, remove the sour, undigested and fermenting food and foul gases; take the excess bile from the liver and carry off the constipated waste matter and poison from the intestines and bowels.

Remember, a Cascaret to-night will straighten you out by morning. A 10-cent box from your druggist means healthy bowel action; a clear head and cheerfulness for months. Don't forget the children.—(Adv.)

REAL ESTATE AND CONSTRUCTION NEWS

Two Sales Are Made On E. Fourteenth St.; Apartment Planned

C. Shelverton May Build 10 Stories. E. M. Horine in $15,000 Deal. Other Realty Notes.

The Piedmont avenue and East Fourteenth street district figured prominently Friday in local real estate news. Sales included a handsome residence and a large vacant lot on which a big apartment house will probably be erected.

Calvin Shelverton, the well-known apartment house builder, has bought from Paul Goldsmith the northwest corner of Piedmont avenue and East Fourteenth street for approximately $35,000, and will begin soon the erection of a handsome apartment house. The height of it has not been definitely determined, but it is said that the plan calls for at least four stories and a maximum of ten, with the cost $40,000 to $100,000.

This lot overlooks Piedmont Park, is opposite the Piedmont Driving Club, and is in an exclusive residence section. Mention of this deal was made earlier in the week, without the names of the buyer and the seller. Mr. Shelverton was the builder of hte Piedmont Park Apartments and other well-known local structures. The Piedmont was built for Andrew P. Stewart, County Tax Receiver.

East Fourteenth Home Bought.

E. M. Horine has bought from Mrs. David H. Keefer the Keefer home at No. 80 East Fourteenth street, for $15,000, the deeds going to record Thursday. The transaction was handled by J. H. Whitten, of M. L. Thrower's agency. Mr. Horine has been living on Ormewood Court.

Good Time to Build.

Lumber dealers and material men report that this is a good time to build to take advantage of an abundance of building material. They say that houses can be built at a price perhaps 5 per cent cheaper than last year, when the greatest building boom was on. Last year it was difficult to buy cement, lumber, etc., and get a house up in schedule time, but the withdrawal of a good many of people from this year's market has made material more available.

Contractors lose money when delays occur, and since they can go ahead at present they figure their prices a little lower. Hence the benefit to the owner, who has heretofore been in a crowded market. Some building materials are a trifle lower and some a trifle higher, but the saving to the consumer at the present time, it is estimated, is about 5 per cent.

$,600—T. A. Splam, No. 140 La France street, one-story frame dwelling. Day work.

$300—B. Wifflin Hood, No. 93 Elizabeth street, sleeping porch. Day work.

$130—J. D. and G. B. Marchbank, No. 966 Highland avenue, install furnace. Anderson Bros.

$50—B. H. Jones, No. 22 Selman street, make additions. Day work.

$75—W. A. Niall, No. 94 Moreland avenue, repairs. Day work.

$1,000—A. G. Dallas, No. 17 Chestnut street, one-story frame dwelling. Day work.

$900—Same to same, No. 22 Mildred street.

Warranty Deeds.

$15,000—M. C. Hardin to Eugene and Harry Dodd, No. 45 West Baker street, 58 by 168 feet. July 11.

$150—Thomas B. Roper to Elizabeth Bridges, lot 75 by 150 feet, east side Grand avenue, 275 feet south of Hill street. October 22.

$1,500—Mrs. Cora T. Cofer to E. S. and T. M. Lanier, No. 87 Powell street, 53 by 127 feet. October 22.

$4,250—N. M. Daniel to J. N. Renfroe, No. 147 Myrtle street, 35 by 150 feet, one-half interest. October 15.

$4,250—J. N. Renfroe to N. M. Daniel, No. 153 Myrtle street, 35 by 150 feet, one-half interest. October 15.

$100—John Carey et. al. to Mrs. M. R. Paul, lot 49 by 159 feet, west side Peyton road, 142 feet from a 20-foot alley, land lot 249, Seventeenth District. March 13, 1912.

$3,500—W. V. Ogletree to L. C. Butler, No. 200 Angier avenue, 70 by 150 feet. April 16.

$2,500—Mrs. S. E. Miller to A. F. Kuhns, lot 60 by 49 feet, west side Loomis street, 132 feet south of Woodward avenue. October 20.

$40—Atlanta Cemetery Association to Gordon Turner, lot 19, block 3, Atlanta Park Cemetery. October 21.

$1,500—C. A. Green to Mutual Loan and Banking Company, lot 50 by 200 feet, north side Catherine street, 450 feet west of Stewart avenue. October 22.

$200 and Other Considerations—John M. Gann to W. T. Corley and Charles Hillier, lot 50 by 200 feet, north side Franklin street, 260 feet east of Cascade avenue. October 22.

$1,950—Mrs. S. C. Williamson to Mrs. Frances Foy Hill, lot 53 by 112 feet, southeast corner Pearl and Jefferson streets. October 10.

$50—New Manchester Company to Dr. J. J. Foster, lots 11 and 12, block 1, Machpelah Cemetery, at College Park. August 1.

$1,600—Mrs. Sarah K. Jenkins to William K. Jenkins, lot 46 by 75 feet, west side Dunn street, 100 feet south of Oak street. October 18.

$40—Atlanta Cemetery Association to G. W. Payne, lot 8, block 2, Atlanta Park Cemetery. June 28.

$1—American Securities Company of Georgia to D. A. Cohen, lot 13, block 3, Peachtree Hills Place, land lot 12. October 16.

$1—D. A. Cohen to Mrs. Julia A. and Miss Marion McKenzie, same property. October 17.

$5,200—W. E. Treadwell to Albertus Wickersham, lot 48 by 300 feet, west side Holderness street, 198 feet north of Oak street. October 14.

$1,250—T. C. Holmes and E. T. Luckie to W. H. Davidson, lot 50 by 210 feet, northeast corner Grand View and Peachtree avenues. May 13.

Love and Affection—W. G. Upchurch to Mrs. Fannie E. Upchurch, No. 925 Seaboard avenue, 60 by 161 feet. September 25.

$175—James T. Hanjaras to Marion C. Kiser, lot 50 by 172 feet, southeast corner of Eagan and College avenue. October 23.

$6,000—W. R. Williams to G. W. and J. W. Harris, lot 50 by 150 feet, west side of Cherokee avenue, 100 feet north of Atlanta avenue. October 7.

$150—J. P. Cochran and A. R. Cleveland to Woodward Lumber Company, lot 59 by 150 feet, southwest corner of Cochran and Chapman street. October 22.

$100—O. E. McConnell to J. P. Cochran and A. R. Cleveland, same property. October 9, 1911.

$180—J. B. Jackson to A. L. Bandy et al., lot 150 by 130 feet, northeast corner of Bryan street and Stroud avenue. September 5.

$5,500—E. E. Wiggins to Mrs. Irene Cameron and Mrs. M. C. Forbes, lot 100 by 129 feet, northwest corner of Bellwood avenue and Poplar street. September 6.

$350—John K. Ottley to McKenzie Trust Company, lot 50 by 245 feet, north side of Highland drive, 845 feet southeast of Peachtree road. October 21.

$350—Same to same, lot 50 by 254 feet, north side of Highland drive, 995 feet southeast of Peachtree road. October 21.

$418—Westview Cemetery Association to L. J. Magill and J. L. Johnson, lot 212, section —, Westview Cemetery. August 6.

$1 and Other Considerations—Arthur Bandy to R. W. Hastings, lot 50 by 190 feet, south side of John Wesley avenue, 50 feet west of Adam street. October 18.

No Consideration—W. L. Johnson to R. L. York, lot 50 by 189 feet, southwest side of Alta avenue, 200 feet southeast of Euclid avenue. October 18.

$870—John Starr to S. S. Plunkett, lot 60 by 145 feet, south side of St. Paul avenue, 60 feet west of west line of land lot 247, being in village of Tampa. October 22.

$1 and to Correct—H. W. Dillin to William Rawlings, lot 148 by 132 feet, north side of Lake avenue, 487 feet northeast of Elizabeth street. October 21.

Deeds to Secure.

$1,500—William Rawlings to Lindsey Hopkins, lot 45 by 166 feet, north side DeKalb avenue, 185 feet east of Hurt street. October 22.

$10 and Other Considerations—Same to same, No. 471 Crew street, 160 by 186 feet; also No. 262 Lake avenue, 37 by 132 feet; also No. 129 Cooper street, 35 by 115 feet; also No. 133 Cooper street, 35 by 115 feet; also lot 50 by 200 feet north side Brookline street, 550 feet west of Stewart avenue; also lot 50 by 200 feet south side Brookline street, 450 feet west of Stewart avenue. October 22.

Loan Deeds.

$4,000—Prioleau Ellis to Mrs. Louise K. Ward, lot 45 by 175 feet, east side West Peachtree street, 127 feet south of Third street. October 1.

$1,000—J. W. Bennett to Industrial Life and Health Insurance Company, lot 47 by 100 feet, south side Ormewood street, 45 feet west of Crew street. October 22.

$1,750—Mrs. Anna C. H. Mathewson to Mrs. Eva S. Bosworth, lot 50 by 146 feet, west side Mathewson Place, 50 feet north of Sells avenue. October 15.

$270—Mrs. Annie Hegarty to A. L. Suttles, No. 107 Garden street, 50 by 145 feet. October 21.

$1,500—Mrs. Julia A. and Miss Marion McKenzie to George E. Dowell, lot 50 by 200 feet, south side Peachtree Hill avenue, 875 feet east of Atlanta avenue. October 21.

$2,400—Albertus Wickersham and C. S. Wood to Mrs. Orpha O. Pitkin, No. 169 Holderness street, 48 by 300 feet. October 14.

$450—S. S. Plunkett to W. L. Lingle, lot 60 by 145 feet, south side St. Paul avenue, 60 feet west of west line of land lot 247, being in village of Tampa. October 21.

Mortgages.

$726—Mrs. Pearl S. Hollingsworth to Atlanta Banking and Savings Co., lot 50 by 100 feet, north side Gaskell street, 169 feet east of Tye street. October 20.

$750—Robert R. Wood to same, lot 50 by 200 feet, east side East Ontario avenue, 615 feet south of Gordon street. October 18.

$464—Russell L. Jones to Laura Jones, lot 60 by 89 feet, northwest corner Fraser and Crumley streets. September 9.

England to Help Christen Canal

LONDON, Oct. 23.—England has accepted the United States Government's invitation to be represented with a war fleet to join the international fleet which will assemble in Hampton Roads early in 1916 and then make the trip through the Panama Canal.

AMERICANS TO BE SOUGHT BY T. R. FEARED DEAD

Railroad Surveyors Lost in Brazil Jungle—Sweetheart of One Ill From Worry.

TROY, OHIO, Oct. 24.—Colonel Theodore Roosevelt, now in South America, may find that Wilbur Cromer, aged 23, wealthy young man of this place, has been eaten by cannibals in the wilds of Brazil.

Relatives here to-day were convinced that their fears will be verified by an investigation into Cromer's disappearance to be conducted by Colonel Roosevelt.

Professor Page, a Chicago scientist, who accompanied Cromer, is believed to have met the same fate.

On the verge of nervous collapse from worry is Miss Laura Belle Zenour, aged 21, of Troy, Cromer's sweetheart.

Cromer and Page left for South America in Novem[illegible], 1912, in the interest of Chicago capital, to lay out a route for a new railway from Lima, Peru, to Rio de Jan[illegible]o, Brazil.

The last heard from them was in February, 1913, when a letter from Cromer told of progress through the interior. The torrential rains were on and the letter related a narrow escape from drowning while fording a swollen stream.

When no further news came from them, the American Consul at Lima was notified and made an investigation. He discovered that guns and ammunition belonging t[illegible] Page and Cromer had been found in the hands of natives reputed t[illegible] be cannibals.

The natives insisted that the guns had been taken in exchange for food supplies and that the engineering party had penetrated farther into the interior.

When relatives learned that Colonel Roosevelt was going to South America, they asked him to solve the mystery. He consented to try.

How Thin People Can Put On Flesh

A New Discovery.

Thin men and women—that big, hearty, filling dinner you ate last night. What became of all the fat-producing meat it contained? You haven't gained in weight one ounce. That food passed from your body like unburned coal through an open grate. The material was there, but your food doesn't work and stick, and the plain truth is you hardly get enough nourishment from your meals to pay for the cost of cooking. This is true of thin folks the world over. Your nutritive organs, your functions of assimilation, are sadly out of gear and need reconstruction.

Cut out the foolish foods and funny sawdust diets. Omit the flesh cream rub-ons. Cut out everything but the meals you are eating now and eat with every one of those a single Sargol tablet. In two weeks note the difference. Five to eight good solid pounds of healthy, "stay there" fat should be the net result. Sargol charges your weak, stagnant blood with millions of fresh new red blood corpuscles—gives the blood the carrying power to deliver every ounce of fat-making material in your food to every part of your body. Sargol, too, mixes with your food and prepares it for the blood in easily assimilated form. Thin people gain all the way from 10 to 25 pounds a month while taking Sargol, and the new flesh stays put. Sargol tablets are a scientific combination of six of the best flesh-producing elements known to chemistry. They come 40 tablets to a package, are pleasant, harmless and inexpensive, and Jacobs' Pharmacy and other leading druggists sell them subject to an absolute guarantee of weight increase or money back.

W. J. HARPER

It would be difficult to find more conscientious, efficient and painless dentists in Georgia than the gentlemen who own and operate the

NEW YORK AND AMERICAN DENTAL PARLORS

28 1-2 and 32 1-2 Peachtree Street, Over Bonita Theater

No students. All experts in their profession. Eight to twelve years' experience. They advertise that you may know where to get the best work at reasonable prices.

P. E. COLEMAN

They solicit the most difficult cases and guarantee to fit every case they take. If others have failed, try them. Good set of teeth, $5. All work guaranteed. Lady attendant. References Third Nat'l Bank. Phone Ivy 1817.

OLD FOLKS FIND CROXONE RELIEVES ALL KIDNEY AND BLADDER MISERIES

Drives Rheumatic Pains Away, Few Doses Relieve Backache and Bladder Disorders.

Sleep-disturbing bladder weaknesses, backache, rheumatism and the many other kindred ailments which so commonly come with declining years need no longer be a source of dread and misery to those who are past the middle age of life.

Croxone relieves all such disorders because it reaches the very cause of the trouble. It soaks right into the kidneys through the walls and linings, cleans out the little filtering glands and cells, and gives the kidneys new strength to do their work properly. It neutralizes and dissolves the poisonous uric acid substances that lodge in the joints and muscles, causing rheumatism, and makes the kidneys filter and sift out the poisonous waste matter from the blood and drive it out of the system.

It matters not how old you are or how long you have suffered, Croxone is so prepared that it is practically impossible to take it without results. There is nothing else like it. It starts to work immediately, and more than a few doses are seldom required to relieve even the most chronic, obstinate case.

An original package costs but a trifle, and all druggists are authorized to return the purchase price if Croxone should fail in a single case.

EVERYBODY LOOKS TO "DAY"-

For two things---big values and an easy way to buy Winter Clothes. BIG VALUES---my stock is immense and shipped to me direct from the manufacturers, consequently the very latest styles are here represented and at absolutely the lowest prices that good clothes can be sold for.

THE EASY WAY---MY NEW CREDIT system is something new, something different---in fact, it's a clear business proposition, open and aboveboard ---you select what you want, pay just a small amount down and the balance in easy payments of

$1.00 A Week

$1.00

MEN

Large shipments, from New York, of suits and overcoats just received. These are the kind of garments you need to meet the long winter with.

MEN'S SUITS

A shipment of men's late fall suits in browns, blacks, blues and mixtures. Made of serges, cheviots and basket weaves. Priced **$25**

OTHER SUITS

In all colors, made entirely of pure wool and absolutely up to date. These are really $25.00 values, but to-morrow they sell for **$20**

SUIT SPECIAL

A shipment has just arrived of Men's Suits, made of blue serge. These are about the niftiest garments sold anywhere to-day. To-morrow they go for **$15**

OVERCOATS

The big warm kind, with the large skull collar. All lengths and in all colors and fancy mixtures. You can't duplicate these at the price anywhere. Reduced to .... **$12.50 Up**

Buy Now--Pay Later

LADIES

This Is Your Store Feel at Home In It

My ladies' stock represents all the new Fall styles. Here you find a perfect collection of suits, coats, millnery, etc.

FALL SUITS

About 150 splendid ladies' suits of serges, cheviots, Bedford cords and fancy mixtures in all the desirable fall colorings. Plain tailored and fancy trimmed. Saturday they sell for **$20**

OTHER FALL SUITS AND COATS

Any woman will be delighted at this line of nobby, chic suits. They show all the little fads of the season. The slit skirt, the cutaway coat and the draped skirt effect. They come in Poplins, Brocades, Serges, etc. The prices on all are reduced and at present are priced from **$12.50** up to **$40.00**.

In coats you can select from an assortment that is large and varied enough to please anyone. Here you will find beautiful plaids, checks, blues, in fact, everything new. Priced from **$10.00** up.

DOLLAR A WEEK
DAY
14 W. MITCHELL ST.

If You Want To Be an Up-to-Date Dancer Don't Fail to Read Donald Brain's First Lesson in His New Twirl on This Page

The Man Who Fears Disinheritance

By BEATRICE FAIRFAX.

Dear Miss Fairfax:

I am nineteen years of age, and in love with a girl of eighteen. I am in business with my father, who is wealthy. I love this girl, but my father said he would disinherit me if I marry her. I have $900 of my own, and I want to go somewhere and start a business for myself, for I will not give up the girl. She wants to go with me and help make our fortune. Shall we marry now and go together, or shall I leave her till my fortune is made?

E. H.

DISINHERIT — pooh! — that's a word to frighten the hero in a three-act melodrama.

It doesn't belong in a good American vocabulary at all.

Disinherit—what can he disinherit you from?

Your health—your courage—your manhood — your independence — why, any one of these qualities is worth a dozen fortunes.

Don't give one of them up for the sake of a little money, for hearken—the money you can make and lose, and get and gain—in no time, and be neither better nor worse, nor happier nor more miserable than you were before you had it or lost it.

Your character is a different thing—that is in the making now—don't let any love of money for mere money's sake cripple your character now when it is just in the making.

There's nothing in it.

Go to your father and talk to him—like a man—say to him, "Father, I love you, I respect you, I am deeply grateful for everything you are trying to do for me. I don't believe you quite understand—I want to explain

WHAT TO SAY.

"I love this girl and she loves me—we believe that we can be happy together—why do you want to prevent our marriage? Would you like the sort of a man who would give up the girl he loves just for the sake of money?

"Do you want me to stay with you and do as you bid—not because I love you and want to be with you, but because I want to clutch at your money?

"Is that the sort of a son you want?

"I don't believe it.

"Who is it that you want me to marry? Some girl who has money too and who will help me 'build up the business'?

"Don't you know that the kind of money that comes that way is a liability every time and not an asset?

"Don't you realize that a square, honest, courageous man is worth more to any business than all the money he could inherit by being a flattering coward?

A LEADING QUESTION.

"And, father, tell me—the truth now—I'm not a boy any longer. I'm a man—a man that wants to do the square thing by you and by myself—talk to me man-fashion—tell me—who chose my mother to be your wife?

"And who was there in the world that could have made you give her up after the day she said to you 'I love you'?"

Nine hundred dollars of your own, eh? Well, if worst comes to worst, that's more than it has taken to start many a fortune.

Talk it all over with your father—think it all over carefully and earnestly, and then take your sweetheart by the hand and look the world in the face with a light heart—and let the fortune go.

Donald Brian Tells You How to Dance "The Futurist Twirl"

This is the first article of a series which Mr. Brian, of "Merry Widow" fame, is writing for the readers of these pages, describing his new dance, which is destined to become the rage this Winter.

SECOND POSITION.

Copyright, 1913, by International News Service.

By Donald Brian.

THE main thing to remember about any dance is to base it entirely upon the turkey trot tempo.

Almost anything can be done in the way of variations, if one has the regular turkey trot swing to begin with.

So it can easily be seen that anything in the way of a new dance is absolutely impossible—it is simply left to the skill and originality of the inventor to so combine certain steps that a dance is devised which seems an absolutely new departure from all old methods.

My new dance I have called the "Futurist Twirl," but it is nothing more nor less than a combination of the tango and turkey trot with greatly exaggerated steps.

However, the rapidity which comes with practise makes a very unusual effect, and it is possible for anyone who dances to perfect this whole dance without any trouble at all.

Everything in the "Futurist Twirl" is based upon a system of eight counts.

So, if this makes an impression in the beginning it will simplify matters in the end.

Always remember that each position and set of steps end with eight counts.

In the first position the man and girl stand side by side, the man with his right arm around the girl's waist and her left hand in his, and eight regular turkey trot steps are taken down the room in this position.

Then the position is rapidly changed, and the man and girl take the regular position for dancing, but with the man's left and the girl's right hands held out.

Always remember this fact, it gives more freedom and yet a better feeling of security to both dancers, and besides it looks better.

Then comes the regular fish walk, with an exaggerated stride on the part of the man. This is done in the regular turkey trot or tango position. The walk can be practised by placing the right foot forward and dragging it back on the ball of the foot, and then giving place to the left and going through the same motions again.

The girl in the meantime walks back eight steps in tempo, the regular turkey trot walk, with the man. The fish walk, in an exaggerated style, is the only thing that needs particular practise in this first part of the dance.

It is a great deal like skipping with an exaggerated pull backward on each step, and is not at all difficult to accomplish. It must be remembered that the man alone does this fish walk, while the girl simply walks back in time to the music.

Thus the fish walk is really the only departure from the ordinary trot in this part of the dance.

When beginning to learn this dance, remember to first of all perfect your turkey trot swing; this is most important.

No one who does not turkey should attempt to learn any variations, it would be merely a waste of time. Then get into the spirit of the thing and let yourself go.

This is, after all, the real secret of dancing. Absolute abandonment to the movements of the dance and the ability to really enjoy oneself.

After one has all this for a background, the "Futurist Twirl" itself is a thing of easy attainment, and the next movements can be more easily explained and understood.

THIRD POSITION.

PREPARING FOR THE "FISH WALK."

(All pictures especially posed by Donald Brian and Miss Carol McComas, of "The Marriage Market," for this page.)

FIRST POSITION.

THE KING OF DIAMONDS!

BY LOUIS TRACY

A THRILLING STORY OF A MODERN MONTE CRISTO

(Copyright, 1904, by Edward J. Clode.)

TO-DAY'S INSTALLMENT.

"AH, ye may well ax that," said old O'Brien. 'Sure, she didn't built it at all, at all. She was a born lady, but she kem down in th' one son, Mr. Philip that is now. She a born lady, but she kem down in the worruld and died, forlorn an' forgotten, in a little shanty in Johnson's Mews, as it was called in those days.

"I remember it well."

"Ye do, eh? Mebbe ye know my ould shop, the marine store near the entrance to the court?"

"Yes."

The Diamond King.

"Arrah, ye don't tell me so. Me eyes are gettin' weak, an' I can't make out yer face. What's yer name?"

"Oh, I'm afraid we didn't know one another. I can't recall your name, though I recollect the shop well enough. But, if Mrs. Anson died so poor, how was her son able to set this great house on its legs? It must have cost a mint of money."

"Faix, ye're right. Quarter of a million wint afore there was a boy under its roof. And they say it costs £50,000 a year to keep it goin'. But Mr. Philip would find that and more to delight the sowl of the mother that's dead. Sure it's aisy for him, in a way. Isn't he the Diamond King?"

"The Diamond King? Why is he called that?"

"D'ye mane to say you nivver—— Man alive, what part of creation did ye live in that ye didn't hear tell of Mr. Philp Anson, the boy who discovered an extra spishul diamond mine of his own, no one knows where. Sure, now, what's wrong, wid ye?"

For the visitor was softly using words which to O'Brien's dull ears sounded very like a string of curses.

"I'm sorry," growled the other, with an effort. "I've been to Africa, an' I get such a spasm now an' then in my liver that I can hardly stand." . .

"That's no way to cure yourself—profanin' the name of th' Almighty," cried O'Brien.

"No. I'm sorry, I tell you. But about this boy——"

"There's no more to see now, if ye plaze. That's the way out."

O'Brien was deeply offended by the language used beneath a roof hallowed by the name of Mary Anson. The sightseer had to go, and quickly. Another commissionaire, who was observing them from a distance, came up and asked O'Brien what the stranger was talking about.

"Ye nivver heard sich a blaggard," said the old man, indignantly. "I was in the middle of tellin' him about Mr. Phiilp when he began to curse like Ould Nick himself."

In the Mile End Road the raw-boned person who betrayed such excitement found the policeman awaiting him. He sprang onto a 'bus, and purposely glared at the officer in a manner to attract his attention. When at a safe distance he put his fingers to his nose. The constable smiled.

"I knew I was right," he said. "I don't need to look twice at that sore of customer."

And he entered the Mary Anson Home again to ask the porter what had taken place.

It was an easy matter for Jockey Mason, released from Portland Prison on ticket-of-leave, after serving the major portion of a sentence of fourteen years' penal servitude—the man he assaulted had died, and the ex-convict narrowly escaped being hanged—to ascertain the salient facts of Philip Anson's later career.

It was known to most men. He was biographed briefly in "Who's Who" and had often supplied material for a column of gossip in the newspapers. Every free library held books containing references to him.

It was quite impossible that the source of his great wealth should remain hidden for all time. In one way and another it leaked out, and he became identified with the ragged youth who created a sensation in the dock of the Clerkenwell Police Station.

But this was years later, and the clever manipulation of Mr. Abingdon, as his estate agent, and of Mr. Isaacstein, as his representative in the diamond trade, completely frustrated all attempts to measure the true extent of the meteor's value.

For now Philip owned a real diamond mine in South Africa; he had a fine estate in Sussex, a house in Park lane, a superb sea-going yacht, a colliery in Yorkshire, and vast sums invested in lands and railways. The latent value of his gems had been converted into money-earning capital.

Mr. Abingdon proved himself to be a very able business man. When the administration of Philip's revenue became too heavy a task for his unaided shoulders, he organized a capital estate office, with well-trained lawyers, engineers and accountants to conduct its various departments, while he kept up an active supervision of the whole until Philip quitted his university and was old enough to begin to bear some portion of the burden.

They agreed to differ on this important question. Philip was fond of travel and adventure. With great difficulty his "guardian" kept him out of the army, but compromised the matter by allowing the young millionaire to roam about the odd corners of the world in his yacht for eight months of the year, provided he spent four months of the season in London and Sussex attending to affairs.

In this month of April he was living in his town house. In July he would go to Fairfax Hall, in August to Scotland, and a month later would joyfully fly to the Forth, where the Sea Maiden awaited him.

This lady, whose waist measured 18 feet across and whose length was 70 feet, with a fine spread of canvas and auxiliary steam, was the only siren able to charm him.

To Be Continued To-morrow.

Up-to-Date Jokes

The Legislature of a Western State contains this year several women members. At a recent banquet they were invited to speak, but all with one accord began to make excuses, and one of the men was asked to represent them. He accepted, saying that he was willing to act, so far as in him lay, but that his case was similar to that of a naughty little girl who was told that if she didn't behave she would be shut up in the chicken-coop.

"You can shut me up in the chicken-coop if you want to," replied she, "but I ain't going to lay any eggs."

* * *

A number of persons were talking about telescopes, and each professed to have looked through the "largest one in the world." One after another told of the powerful effect of the respective telescopes. At last a quiet man said, mildly:—

"I once looked through a telescope. I don't know as it was the largest in the world. I hope it wasn't. But it brought the moon so near that we could see the man gesticulating in it wildly and crying out: 'Don't shoot—don't shoot!' The old fool thought it was a big cannon that we were pointing at him."

* * *

A quack doctor was holding forth about his "medicines" to a rural audience

"Yes, gentlemen," he said, "I have sold these pills for over twenty-five years, and never heard a word of complaint. Now, what does that prove?"

From a voice in the crowd came: "That dead men tell no tales."

Knew Him Well.

It was a contested will case, and one of the witnesses, in the course of giving his evidence, described the testator minutely.

"Now, sir," said counsel for the defense, "I suppose we may take it, from the flattering description you have given of the testator, his good points, and his personal appearance generally, that you were intimately acquainted with him?"

"Him!" exclaimed the witness. "He was no acquaintance of mine!"

"Indeed! Well, then, you must have observed him very carefully whenever you saw him?" pursued counsel.

"I never saw him in my life," was the reply.

This prevarication, as counsel thought it, was too much, and he said:

"Now, now, don't trifle with the Court, please. How, I ask you, could you, in the name of goodness, describe him so minutely if you never saw him or never knew him?"

"Well," replied the witness, and the smile which overspread his features extended to the faces of those in court, "you see, I married his widow."

THIS LADY OBEYED HUSBAND

In Matter Where Her Happiness Was at Stake, and is Mighty Glad She Did.

Sheldon, S. C.—In advices from this town Mrs. J. B. Marvin writes as follows: "For more than three years I suffered with womanly troubles, and none of the different treatments I underwent seemed to do me any good.

"I also had pains in my left side so bad at times I could hardly get up.

"My husband told me to buy some Cardui, the woman's tonic, and I did. I started taking it, and soon began to feel better. I took only a few bottles, and now I am perfectly well and able to do anything.

"Cardui has done me a world of good. It certainly cured me of the trouble I had, and I am getting along nicely.

"I have recommended the remedy to other sufferers, and they have all been benefited by it.

"I will always keep Cardui in my home for use in time of need."

Cardui is a purely vegetable remedy, containing no harmful mineral products. Its ingredients act in a helping, building way on the womanly constitution. It has been relieving womanly troubles for over half a century, during which time it has proven of more than ordinary value as a tonic for weak women.

You can rely on Cardui. It will do for you what it has done for thousands of others. It will help you. Begin to take Cardui to-day.

N. B.—Write to: Chattanooga Medicine Co., Ladies' Advisory Dept. Chattanooga, Tenn., for Special Instructions on your case and 64-page book, "Home Treatment for Women," sent in plain wrapper.—(Adv.)

CHILDREN'S COLDS TREATED EXTERNALLY

Dr. Henry Louis Smith, President of Washington and Lee University, Lexington, Va., says: "In the last few years we have used

VICK'S Croup and Pneumonia SALVE

constantly, and our belief in its efficiency has grown with continued use until in such cases we now rely entirely upon it, and have discarded the use of vapor lamps, internal medicines, and everything of the kind. Sample on request. At all druggists, 25c, 50c and $1.00. Vick Chemical Co., Greensboro, N. C.

Proof of Value

of the time-tested, world-tried, home remedy—proof of its power to relieve quickly, safely, surely, the headaches, the sour taste, the poor spirits and the fatigue of biliousness—will be found in every dose of

BEECHAM'S PILLS

Sold everywhere. In boxes, 10c., 25c.

A Compliment.

Fair Ones—Will your dog bite us?

Navvy—I shouldn't be surprised, miss. 'E's got an uncommon sweet tooth!

Better Food at Lower Cost

Velva is the most economical food that you can buy, because it costs a great deal less than meat and is *more* nutritious. There are so many ways to *use* it, too—on biscuits, waffles, muffins and batter cakes.

VELVA

is cheaper than ever. The change in the tariff has reduced the price of syrup, and Velva is the best syrup ever. Use Velva on batter cakes and biscuits, on waffles and muffins. Red or green cans at your grocer's.

Send for free booklet of cooking and candy recipes.

PENICK & FORD, Ltd. New Orleans

Advice to the Lovelorn

By BEATRICE FAIRFAX.

YOU ARE TOO YOUNG.

Dear Miss Fairfax:

I am seventeen and in love with a young man four years my senior. He was away for a week and wrote me every day. I meet him the night after he came home, and he acted so cool it almost broke my heart.

G. H.

He is a man of moods, and such a man makes life unhappy for every woman he attracts. You must not try to win him back. You are too young to know your own heart, and he is too changeable to make you happy if you were.

LET TIME HELP YOU.

Dear Miss Fairfax:

I met a girl some time ago, and, from the first, have been strangely attached to her. I find now that I have fallen in love with her, and can't shake the feeling off. She has noticed me, and from what I have learned and noticed, I believe she cares for me, too. However, I have not the nerve to go over and tell it to her.

M. C. S.

Don't think about telling her. Just remember how much you love her, and be with her all you can. Somewhere, somehow and sometime, much sooner than you dream, the story will tell itself.

IT IS FOR YOU TO DECIDE.

Dear Miss Fairfax:

I have been keeping company with a young man who is strong on etiquette. Each time I go out with him he asks me where I wish to go. Now what I want to know is, is it proper for me to tell him where I really want to go or should I leave it to him to decide?

GEO.

You are making a fault of a virtue. His consideration of your choice is commendable and rare, and I am sorry you don't appreciate it. The world, my dear, is full of maids and wives who never have the choice of place or manner of entertainment.

GIVE HER A BIRTHDAY EVENING.

Dear Miss Fairfax:

I am deeply in love with a girl one year my junior and am positive my love is reciprocated. Her birthday will soon be here, and, although we are not engaged (on account of our youth), I should like to give her something else besides a book or flowers.

F. DE LA T.

A pleasant memory of an evening all her own would please any girl. Let her select a party, with you as host, to dinner or the theater. If this is beyond your means send her a box of candy.

Taught a Lesson

A certain class of shopkeepers try to force their wares upon passersby. A traveller determined to teach one of these a lesson. The offender was a clothing dealer, and had a way of almost dragging people into his place.

One day the traveller stopped for a moment to examine a coat hanging in front of the establishment, when out darted the clothier, who asked:

"Won't you try on one of those coats?"

"I don't know but I will," responded the traveller, consulting his watch. "I have some time to spare. Yes."

He went in; but no matter how often he found his fit, he called for more coats. Finally, when he had tried on thirty or more, he looked at his watch, resumed his own garment, and walked out, saying as he went:

"Good day, old chap. I won't charge anything for what I've done. I believe in a man who'll oblige another when he can. If I'm ever this way again and you have any more coats to try on I'll do all I can to help you."

Time to Worry.

Barber (finishing the lathering of a customer)—Yes, sir, there's no carelessness allowed by our employer. Every time we cut a customer's face it means a fine of a quarter.

Then he added, brandishing the razor:

"But to-day I don't care a rap; I backed a winner yesterday and have just drawn a five-spot."

As Easy To Keep The Hair From Turning Gray As To Keep The Scalp Clean

AND there is no reason in the world why you should hesitate to restore to your hair its lost color and vitality, if it is fading and turning gray, any more than that you should foolishly refuse to use a remedy for dandruff or any other scalp trouble.

Sickness, nervousness, impoverished blood or deficient scalp nutrition may cause premature grayness; sometimes it is inherited. Whatever the cause, gray hair adds from 10 to 20 years to the age, and a young woman, even 25 or 30, with very gray hair is passed as old.

Robinnaire Hair Dye is a pure tonic restorative to bring back to faded or gray hair its own original color and lost beauty. It is not to bleach or change the original color, and should not be confused with such. It is prepared in our own laboratory from a formula we know to be beneficial, and we guarantee it to be non-injurious. It keeps the hair soft, lustrous and in its beautiful, natural color, and as it does not stain the scalp cannot be detected. Prepared for light, medium and dark brown and black hair and is for sale at druggists and toilet goods departments. 75c. By parcel post 83c.

Send us the name of your druggist if he cannot supply you, and we will send you FREE samples of the famous Robinnaire Face Powder and Rose Cold Cream. Jacobs' Pharmacy Co., Atlanta, Ga.

DR. J. E. WHITE DEFENDS ENVOY PAGE'S BOOK

At Carolina Banquet, Clergyman Resents Attack Made by Mrs. Walter D. Lamar.

Dr. John E. White, pastor of the Second Baptist Church and chosen head of the North Carolina Society at the annual dinner in the Hotel Ansley Thursday night, took issue with Mrs. Walter D. Lamar, of Macon, head of the State Division of the United Daughters of the Confederacy, in her recent attack on Walter H. Page, native North Carolinan and Ambassador to Great Britain. Mrs. Lamar's charges that Mr. Page's book, "The Southerner," was unfair to the South and the Confederacy, were resented by Dr. White, who sharply defended the author.

"The attack on Mr. Page," Dr. White declared during his response to the toast of "Georgia," "was most unjust and untruthful. It is an instance where people will take up prejudice and exploit it to personal advantage. The book is not unfair to the South, and it is not unfair to the Confederacy. If Mr. Page had waited twenty years, he would not have written the book, for the conditions he portrays were only temporary. Mr. Page sent me a copy of the book when it was first published, and there is not contained within its covers a single suggestion that a white man would blush to make."

Dr. White's defense of Mr. Page was greeted with vociferous applause by the 100 North Carolinans who gathered around the festive board to do honor to their native State. His speech, in which he congratulated and eulogized the State of Georgia "because it is the adopted State of so many North Carolinans," was made shortly before his election as president of the society. Other officers chosen were as follows: Vice president, J. Lindsay Hopkins; secretary, T. B. Higdon; treasurer, Dr. E. G. Ballenger; trustees, W. B. Carroll, W. J. Lowenstein, J. H. Lewis.

Colonel Walter P. Andrews, one of Atlanta's most prominent North Carolinans, responded to the toast, "North Carolina," paying tribute to the Old North State and the multitude of Tarheels who have gone out into the world and carried the banner of their native State to the heights of success.

Shepard Bryan, retiring president of the society, read several telegrams from prominent North Carolinans who had been invited, but were unable to attend, greeting the banqueters and expressing their loyalty to their native State. Among those who wired were Clarence Poe, of Raleigh; D. F. Houston, Secretary of Agriculture; Josephus Daniels, Secretary of the Navy; Dr. George T. Winston, of Asheville, former president of the University of North Carolina, and United States Senator Lee Overman.

Several extemporaneous speeches dealing with the only subject the North Carolinans were allowed to discuss—their native State—were made by members of the society. Songs dear to the heart of the true Tarheel, including "I'm a Tarheel Born," "Hail Carolina," and "The Old North State Forever," were sung under the leadership of P. C. McDuffie.

Atlanta Indorsed For Road Congress

ASHEVILLE, N. C., Oct. 24.—Atlanta was unanimously indorsed as the place for holding the next American Road Congress by the Southern Appalachian Good Roads Association in convention here. W. T. Winn, of Atlanta, remains a member of the executive committee.

Bristol has been selected as the place for the 1914 convention.

CIRCUS CHILD PREFERS WILD PETS TO DOLLIES

Margaret Wallace, five, and her pets.

Leopard, Lion and Tiger Cubs Know Her and Delight to Scamper About With Her.

Now comes little Miss Margaret Wallace, aged about 5 years, a "child of the sawdust ring"—her mother, Mrs. Rose Wallace, is wardrobe mistress for the Barnum & Bailey Circus, which will delight juvenile Atlanta next Monday—and throws a bomb into the camp of Atlanta little girls who think they are in the seventh heaven of delight when they are suddling their dollies or stroking the silken hair of their kittens.

Little Miss Wallace says Atlanta little girls do not know what a real, honest-to-goodness pet is. She turns up her little nose in disdain at the thought of playing with dolls, or even with kittens and dogs.

She is partial to wild animals for pets, and will stroke the ear of a lion with the same kindness and love that other little girls put their dolls to bed. They all know her and love her, and if she pets the lion too much the leopard and the tiger get jealous.

The little girl's fun with her wild pets is strictly a personal and private matter, and she detests intruders. Right now her "fambly" consists of a baby lion, a baby leopard (beautifully spotted and with wonderfully silken fur) and a baby tiger of the same species as the animal at Grant Park.

Neither of the animals is more than a few months old, and they scamper and play around with the little girl and are the best of friends—so long as she treats them all alike.

The little girl was not loath to pose with her "fambly" for a picture. She gathered her pets about her and grinned happily.

"My pets are better than dolls," she lisped. "I'd rather play with my lion and my tiger and my leopard any day than to play with dolls and kittens. They can almost talk to me. We have lots of fun, a heap more than I could have with dolls."

Carolina Governor To Work on Roads

ASHEVILLE, N. C., Oct. 24.—Governor Locke Craig announces for the two Good Roads Days in North Carolina next month he will don overalls, will take a pick and shovel and work on the public highways. Mayers, Aldermen, Sheriffs, doctors, lawyers, railroad officials and others will do likewise.

F. M. Weaver, president of the Asheville Board of Trade and one of the richest men in western North Carolina, declares he has already purchased his pick, shovel and overalls.

Kentucky Governor Uses Pick.

LEXINGTON, KY., Oct. 24.—This is Good Roads Day in Kentucky and thousands of men in all parts of the State left business affairs and donned overalls to work all day. Governor James B. McCreary, 77 years old, wore overalls and used a pick and shovel on the river road near Frankfort. He was the first man of his squad at work.

SAFE BLOWERS GET $15,000.

CHICAGO JUNCTION, OHIO, Oct. 24.—Robbers blew the safe of the postoffice at Attica, Ohio, seven miles west of here, early to-day, demolishing the two-story brick building and securing $15,000.

HOME FOR BLIND APPEALS FOR ASSISTANCE

Atlanta Institution, About To Be Sold for Debt, Asks Citizens to Donate $3,000.

An appeal for funds to save the Industrial Home and School for the Blind was sent out Friday. The home, which is located at No. 333 Simpson street, is scheduled ot be sold for its indebtedness on the first Tuesday in November unless donations are forthcoming before that time with which to meet the obligation.

The home was founded in September, 1912, by the Georgia Association for the Blind, an organization started in 1911 to care for the blind of Atlanta. When the Simpson street building was bought, it was planned that the blind should be instructed there in ways to support themselves.

The building cost $2,300. The association counted on the generosity of Atlanta to furnish this money. So far it has not been forthcoming.

"To save this institution $3,000 will have to be raised at once," the appeal says. "Two thousand dollars of this amount is needed to pay for the home and $1,000 for a working capital."

The building is well equipped with machinery and material for the manufacture of brooms and other articles commonly made by those whose sight is gone. Since its inauguration the school has done fine work. It has sent many blind persons out into the world fully equipped to care for themselves.

To show the wonderful work the home is accomplishing, the directors have decided to throw it open on Saturday for public inspection. Everyone in Atlanta has been invited to visit the Simpson street institution. Its blind inmates will be at work at their machines. They will reveal the worthiness of the association's appeal.

Contributions to this fund will be gladly received by the press.

Gulf Coast Storm Felt at Waycross

WAYCROSS, Oct. 24.—Waycross and vicinity to-day felt the effect of a storm on the Gulf Coast.

High winds, accompanied by a heavy rain, swept the city. No reports of damage have reached the city from the surrounding country.

This Ghost Story Rivals Poe's Raven

JACKSONVILLE, ILL., Oct. 24.—The weird and uncanny raven made famous by Edgar Allan Poe is outdone by the mystery here.

A tall, gaunt woman, garbed in somber black and veiled, walks the streets of the residence district at night, silent and alone. Every night for the past week this mysterious woman has been noticed. She has been seen to follow persons on the street, but when the persons followed would turn it is declared the woman gradually fades away.

The woman has so frightened the residents that many lock their houses at 8 p. m. and stay indoors until morning.

Young Doctor To Be Monkeys' Caretaker

SAVANNAH, Oct. 24.—A number of monkeys, sent to Surgeon Lavinder by the Government for his experiments with pellagra, are due to arrive in Savannah in the next few days. They will be quartered in the marine hospital, where the Government's most extensive experiments are being made.

A young doctor will be assigned the task of watching the monkeys.

Breaks Into Convict Camp; Gets 30 Days

ASHEVILLE, N. C., Oct. 24.—For breaking into a State convict camp, Harrison Gibson was given a sentence of 30 days on the road.

Gibson broke into the camp to see a friend, but the trial judge held that it was not one of the friend's "at home" days, hence the road sentence.

Enginemen Seek Big Wage Raise in West

CHICAGO, Oct. 24.—Increases in wages which will amount to several millions of dollars annually have been demanded by the engineers and firemen of the railroads between Chicago and the Pacific Coast. The advance asked ranged from 25 cents to $1 per 100 miles.

The railroads are willing to enter into a new agreement with the men.

NOW IS THE TIME TO WIN WANT AD PRIZE

Early Worker Has All Advantages in Last Three Weeks of Close Contest.

Emerson said: "Live every day as though it were doomsday." The wise contestant in the Want Ad Contest will act on this principle to the extent of living each day of the coming three weeks as if it were the last day of the contest, and, therefore, the very last opportunity of raising his vote high enough to win.

It's noticeable that Saturday is coming this week quicker than usual. All the candidates have noticed it, and we do not see what you can do about it. But there is one thing that you can do, and that is to secure advertising faster than usual, so as to keep apace with the rapidly flying week.

You must not forget that though to-morrow may be more convenient to you, to-day may be more convenient to a candidate who wants to see an advertiser before you do. It is more tiresome to be told, "I would gladly have given you my advertising if you had only spoken yesterday." That makes you angry with yourself, and should teach you the lesson you need. "Never put off until to-morrow what you can do today."

Do Not Forget the Date.

Advertisers as well as the candidates should not forget that November 15 is not far away. Candidates who expect to be numbered among the winners on that date must begin at once to cash their promises of advertising and the advertiser should not postpone until too late to save the big discount on the advertising bill for several months to come. If you are a candidate, make up your mind to be first on November 15.

Candidates who wish to have their votes published in the standing of contestants in Sunday's issue are requested to bring their vote ballots to the contest office at once.

Motive for Slaying Remains a Mystery

WAYCROSS, Oct. 24.—A second session of the Coroner's Jury investigating the murder of Julius Joiner by two unknown negroes Tuesday night was held to-day without new developments. Witnesses were examined in an effort to find a motive for the crime, but none could be uncovered.

Officers are watching all negro resorts in the hope of catching the men wanted, of whom partial descriptions have been received.

NEW LAW PARTNERSHIP.

Otey Burnham Mitchell and James Lyle Camblos have formed a partnership in law, with offices at 824-826 Hurt Building. Both are well known in the legal profession and their friends are predicting success for them.

Fusion Cocktail Is Latest N. Y. Drink

NEW YORK, Oct. 24.—A fusion cocktail is the latest concoction of mixologists. A Democratic wag ordered the drink in a Broadway cafe. When the bartender professed ignorance the customer enlightened him:

"It consists of two fingers of Hennessy and a dash of Sulzer," he said.

To Adjust Car Steps To Suit New Skirts

TRENTON, N. J., Oct. 24.—Upon receipt of a complaint from the Federation of Women's Clubs that car steps were too high for their modern skirts, the Public Service Commission ordered the street car company here to adjust the car steps.

Until a short time ago, scarcely one person in a thousand had ever tasted a really good soda cracker—as it came fresh and crisp from the oven.

Now everybody can know and enjoy the crisp goodness of fresh baked soda crackers without going to the baker's oven.

Uneeda Biscuit bring the bakery to you.

A food to live on. Stamina for workers. Strength for the delicate. Give them to the little folks. Five cents.

NATIONAL BISCUIT COMPANY

GIRLS! CLEAN AND BEAUTIFY HAIR NO DANDRUFF—25-CENT DANDERINE

Stop Washing Hair! Try This! Makes It Glossy, Soft and Abundant.

Surely try a "Danderine Hair Cleanse" if you wish to immediately double the beauty of your hair. Just moisten a cloth with Danderine and draw it carefully through your hair, taking one small strand at a time. This will cleanse the hair of dust, dirt or any excessive oil—in a few minutes you will be amazed. Your hair will be wavy, fluffy and abundant and possess an incomparable softness, luster and luxuriance.

Besides beautifying the hair, one application of Danderine dissolves every particle of dandruff; invigorates the scalp, stopping itching and falling hair.

Danderine is to the hair what fresh showers of rain and sunshine are to vegetation. It goes right to the roots, invigorates and strengthens them. Its exhilarating, stimulating and life-producing properties cause the hair to grow long, strong and beautiful.

You can surely have pretty, soft, lustrous hair, and lots of it, if you will just get a 25-cent bottle of Knowlton's Danderine from any drug store or toilet counter and try it as directed.—(Adv.)

BAGLEY & WILLET

General Agents

The Penn Mutual Life Insurance Co.

Fourth National Bank Building

An experience of twenty years with the Penn Mutual Life in conducting one of its largest agencies enables us to assure competent handling of all business intrusted to our care.

SNAPPY STYLES

in men's new fall footwear.

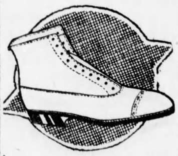

You will have no trouble in selecting your shoes at Tarver's.

Prices From

$3.50 to $4.50

A complete line of ladies' and children's shoes.

Ask to See the "Educator Shoe"

"A complete line of Onyx Hosiery."

Tarver Shoe Co.

13 Peachtree.

Springer's

"The Store of Values"

Two Remarkable Saturday Specials

Saturday is always a day of big opportunities in this "live" store. To-morrow we will sell stylish new fall

Suits

Regular $16.50 Values at

$10

Just 50 in the lot—very latest, smart fall tailored styles of lovely serge in all the popular new shades—all sizes for ladies, misses and young girls—tomorrow at $10. (Third floor—take elevator.)

Modish New Shapes

In our popular millinery department to-morrow; regular $5 to $6 Silk Beaver and Silk Plush untrimmed shapes at, choice **$2.48**

(2nd Floor, take elevator.)

Springer's

95 Whitehall

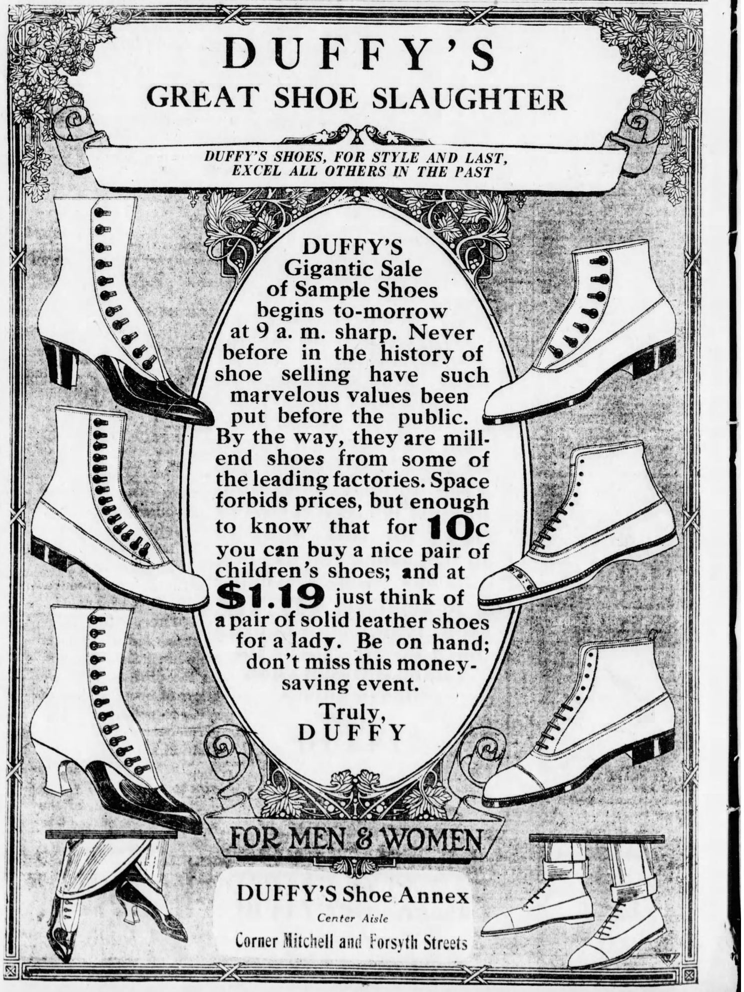

Adding Machines Are Often More Valuable to the Champions Than Boxing Gloves

GEORGIAN SPORTS COVERED by EXPERTS

Polly and Her Pals : Scraps Start Easier Than Motors : By Cliff Sterrett

Copyright, 1913, by International News Service.

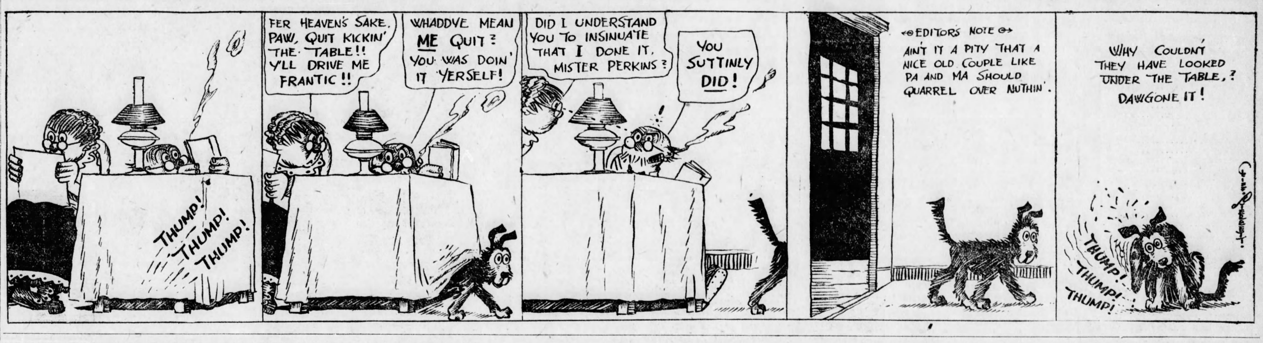

KRAZY KAT - - - - - How Could Crazy Read Backward?

PATTEN AND LOEB OUT OF FLORIDA GAME

Coach Heisman Refuses to Take a Chance With Injured Players; Thomason at Quarter.

WHEN the Tech team lines up against the University of Florida at Jacksonville to-morrow, Jene Patten and Al Loeb, regular quarterback and center, respectively, will be on the side lines. Coach Heisman has decided to play the game without these two, which means that the pair will have to wait another week before getting into action.

Patten has had a sprined ankle and Loeb a badly wrenched shoulder. Both are showing signs of coming around speedily, and Coach Heisman, realizing the value they will be to the Jackets in the November game, would rather be without their services in the Florida battle than take a chance of having them hurt.

With Preas reinstated and eligible to play in the game, only one change will be necessary in the Tech line-up, Thomason going to quarter in place of Patten. Trawick has been playing center all the time and is familiar with the duties.

The Jackets held their last practice yesterday, and despite the rainy weather, Coach Heisman put the machine through the stiffest work-out of the enteire week. And practice on how to handle a wet ball was engaged in, the Jackets showing excellent form in this respect.

There is a marked improvement in the charging of the linemen, after the week of patient practice on this one noticeable defect in the team's attack and defense against the lighter Mercer Baptists.

The Jackets leave this afternoon for Jacksonville. About eighteen men will be taken on the trip. Those who will go will probably be Trawick, center; Means, Lang and McCord, guards; Alexander, Nance and Rainey, tackles; Preas, Hayes and Cushman, ends; Cook, McDonald, Thomason, Johnson, Montague, Fielder and Smith, backs.

The line-up that will open the game against the Alligators will be: Trawick, center; Lang, left guard; Means, right guard; Rainey, left tackle; Nance, right tackle; Preas, left end; Cushman, right end; Thomas, quarter; Cook, left halfback; McDonald, right halfback, and Johnson, fullback.

Armour Laughs at Proposed Beef Law

NEW YORK, Oct. 24.—Ogden Armour, the Chicago packer, who arrived here to-day on the liner Olympic, ridiculed the proposed Federal legislation to prevent the American beef combine from buying beef in the Argentine Republic, saying:

"Such a thing is absurd. We will buy meat when and where we please. To say that this Government shall tell us where we can buy beef is foolish."

Mr. Armour intimated that he thought extensive importations from the Argentine Republic would not lower the cost of living.

McGoorty-Dillon Go Cinched for Nov. 3

MILWAUKEE, Oct. 24.—All hitches in the Eddie McGoorty-Jack Dillon match, for their ten-round mill at New Orleans, booked here for November 3, have been smoothed over and the match is definitely on. McGoorty is in Chicago, where he will work. Dillon is in his home town, Indianapolis. Jimmy Brady and Freddie Andrews will furnish the semi-windup.

'Spike' Kelly Shades Walters in Fast Go

SUPERIOR, WIS., Oct. 24.—"Spike" Kelly had a slight shade on Billy Walters for ten rounds of hard battling here last night. The boys mixed it vigorously all the way and neither had a decided advantage in any round. Walters forced the fighting throughout, but Kelly landed the most clean blows and finished with a whirlwind attack in the final round.

INJECTION BROU
Gives prompt relief without inconvenience, particularly in obstinate cases. Preferable to nauseating drugs which are destructive to the stomach. All druggists.

MONEY
LOANED TO SALARIED MEN AT LAWFUL RATES
ON PROMISSORY NOTES
Without Endorsement
Without Collateral Security
Without Real Estate Security
NATIONAL DISCOUNT CO.
1211-12 Fourth National Bank Bldg.

'Tour Won't Hurt Men'--McGraw

Expects to Cop Pennant in 1914

By James Clarkson.

CHICAGO, ILL., Oct. 24.—Many of the baseball critics throughout the country are predicting that John J. McGraw's New York Giants won't be there with the National League punch next season. But John McGraw doesn't agree with the wise critics.

The fact that the Giants were so severely walloped by the Philadelphia Athletics was, of course, the direct cause for so much unfavorable chatter concerning the Giants of 1914. Then, right on top of the defeat by the American League champions, comes along John J. McGraw and takes several of his star athletes on a world tour, a tour on which baseball will be the chief pastime. Many critics are predicting that when the Giants pass into New York harbor next March, at the conclusion of their tour of the world, they will be "all in" as far as their baseball ability is concerned.

But you can't make baseball's little Napoleon—McGraw—believe any such stuff. It's all nonsense, according to the wise and crafty baseball man.

McGraw was with his globe-touring array of splendid baseball talent. We had quite a chat with him before the Giant-White Sox special pulled away Monday for Springfield, Ill., where the teams played several games. We did not fail to ask him the direct question of what he thought his chances would be for the flag in the National League next season. His answer was a short one. "I think I'll win next summer, just as easily as I did during the past summer." That, in itself, is sufficient proof that McGraw does not believe his team is "slipping" or that the globe-trotting tour will have any ill effects upon his athletes.

Expects Much of New Pitchers.

McGraw is more enthusiastic over the 1914 Giants. He declares that his young pitchers look awfully good to him, especially Rube Schauer and Ford Schaupp. McGraw says both of the above-named twirlers should make a lot of noise in the National League next summer. However, the Giant manager does admit that he will have to make a change or two in the Giant line-up next spring. Just what the changes will be he would not admit. McGraw is too smart a baseball man to do preliminary talking of that nature.

The little leader also gave us to understand that he was open to trade propositions, but again did he dodge the issue when asked the direct question of whom he would prefer to trade. However, those who have closely followed the National League champions through the past season are outspoken in predicting that Fred Merkle will more than likely be performing with some other National League club when the get-ready gong for the 1914 season is sounded. It has been rumored for some time around New York that Merkle was due a ticket elsewhere, but when McGraw got together his globe-trotting party Merkle was one of the first he signed. So, from one angle, it looks as though big Fred, whose bone-headed stunts have given him such great publicity, will be elsewhere next season; then, from the other angle, it appears that McGraw will use him again.

Tour Not to Hurt Players.

As to the world tour hurting his men, McGraw says he puts no faith in such predictions. The greater part of the baseball of the entire trip will be en route to the West Coast, and as the athletes sail from Vancouver November 19 it will be seen that they have but one more month of the everyday stuff.

When the party strikes the foreign countries, the games will be few and far between. They will scarcely average one game a week, so McGraw is probably right when he figures that his Giants will suffer no ill effects.

PETROSKEY VERSUS RENZ.

SAN FRANCISCO, CAL., Oct. 25.—Sailor Petroskey, the middleweight trial horse, has been matched to fight a limited round bout with Leo Renz at Butte on Thanksgiving Day.

RED AND BLACK TAKE WORK-OUT IN GYMNASIUM

Driving Rain Forces Squad to Abandon Field; Two Changes Made in Line-Up.

ATHENS, GA., Oct. 24.—A driving rain kept the Red and Black team off the field yesterday afternoon and thus deprived them of a badly needed signal drill with which to perfect the new plays that have been given for the game against Virginia. All hands reported to the gymnasium, however, and a thorough work-out was given the boys and most of the plays gone over.

The game is causing but little interest here. Most of the fans concede the victory to Virginia, with hopes of a small score. A special train will make the trip to Atlanta to-morrow. Several hundred Georgia followers will accompany the team to see how the Red and Black is going to stack up against her real opponents in November.

The team will be in good shape considering the injuries of two weeks ago. The heavy field will be a big advantage to the heavier team, and from all reports Virginia will carry something like 15 pounds to the man more weight than will Georgia. Two changes in the Georgia line-up have been made. Owens will be at end in place of Conklin, who is suffering from a severe charley horse, and Logan at half, instead of Thompson. The other men will be Smith at end, Turner and Henderson, tackles; Malone and Thrash, guards; DeLaperriere, center; McWhorter, half; Paddoch, quarter, and Powell, full.

RINGSIDE NEWS

The Milwaukee promoters who will pull off the McGoorty-Dillon bout on November 3 are trying to secure George Chip to meet the winner. Jimmy Dime, manager of Chip, has the matter under consideration.

* * *

Willie Ritchie has taken up the game of golf. He says it is a big help to him in his training for the Cross bout.

* * *

Mike Gibbons announces from his home in St. Paul that he is ready and willing to meet Packey McFarland at Packey's own terms. Billy Gibson, the Gotham promoter, is trying to bring the pair together.

* * *

Frank Postero, Athens promoter, is after Kid Young and Kid Brown for a boxing show to be staged on November 5. The boys have wired back for better terms.

After watching Packey McFarland smear Tommy Murphy, Willie Ritchie is more firm than ever that Packey must make 135 pounds, ringside, if he wants to box for the title.

* * *

Sam Langford and Jack Lester meet Monday night in a scheduled twenty-round go at Taft, Cal. The bout was postponed from last Monday at the request of Langford.

* * *

Matty McCue has agreed to take on Cal Delaney in a ten-round affair at Racine, Wis., on October 28. The boys are bitter rivals.

* * *

Al Kubiak, Gunboat Smith's sparring partner, hooks up with Jim Savage of Orange, N. J., in a ten-round engagement to-morrow night. Savage shaded Kubiak here some time ago.

Donald Fraser and G. M. A. Clash To-day

Georgia Military Academy and Donald Fraser will play their postponed gridiron game from last Saturday here to-day.

This game is a regular scheduled league game, and will have a direct bearing on the standing of the league. Donald Fraser has been practicing hard since her defeat at the hands of Boys' High, two weeks ago. G. M. A. is also in good condition, and the game should be close and hard fought.

SIMPLIFY HOME, house and room seeking by saving time, temper and tramping by consulting The Georgian's Rent Bulletin.

The Cigarette of Quality

To get the same choice, mellow tobacco, the same perfect workmanship, the same uniform quality, you must pay more than 5c.

That's why Piedmont has grown to be the biggest-selling 5c. cigarette in America. It's the BEST for the money. Whole coupon in each package.

Liggett & Myers Tobacco Co.

10 for 5¢

My—Oh My!

Isn't he the swell? He buys his clothes at the Scotch Woolen Mills—looks "tailor" dressed and has money to spend.

Suits and Overcoats

$15

Made-to-Order

They all know our snappy "tailored" styles. Why spend $25 for a "make shift" and be broke. Save that "ten spot."

Scotch Woolen Mills

107 Peachtree St.

Copyright, 1913, Leon Sigman.

Boys' Stylish Clothes—

Beautifully Fashioned and Sturdilly Sewed!

Boys' Norfolk Suits

With Knicker Pants, yoke plain, knife or box plaited; made of all-wool cheviots, velours, serges and fancy worsteds; colors, navy, browns, olive, tan, gray and sprightly mixtures. For ages 6 to 17 years.

$4——to——$15

Boys' Norfolk Suits

Boys' single and double breasted Norfolk suits, with two pairs Knickerbocker Pants, made of Scotch cheviots and fancy worsteds in the newest colors. For ages 5 to 15 years.

$5——to——$15

Boys' and Children's Department, Entire Second Floor

Corduroy Norfolks!

Handsomely Made, Stylish and Serviceable, for Ages 8 to 16 Years, Price . . $5.00

Boys' and Children's Overcoats, Reefers and Rain Coats

All the styles, fabrics and colors, $5——to——$20

Boys' and Children's Shoes

(Main Floor, Rear)

Boys' "Mannish" Type Shoes, made of fashionable leathers, all widths and sizes—$2.50—$3—$3.50.

Pla-Mate Shoes, for which we are the exclusive Atlanta agency, enjoy the very highest reputation for style, comfort and service. All sizes and widths, all leathers—$1.75—to—$2.25.

Order by Mail—Goods sent by mail on approval to responsible parties.

Eiseman Bros., Inc.

11-13-15-17 Whitehall

Official Outfitters Boy Scouts of America

SCHOOL RELIEF MUST AWAIT NEW BUDGET

In Meantime Special Committee of Board of Education Will Make Careful Study of Situation.

Members of the Board of Education Friday took the view that no very important improvement could be made in Atlanta's public school conditions until after the new budget is made up by Council in January. That is the only source from which any additional funds can be secured any time soon. Between now and then the board members have planned to employ their official time in making a thorough study of the school needs.

It is already evident that when the new Council Finance Committee meets to consider the new school budget the strongest appeal that was ever made for Atlanta's schools will be heard. The appointment of a special committee by the Board of Education Thursday afternoon to make a complete investigation of conditions in the schools is approved by Mayor Woodward and the members of Council. Actively co-operating with this committee will be the lookout committees in the various wards of the Federation of Women's Clubs, and the conclusions of Mayor Woodward's personal investigation will be added.

Daley Relies on Special Tax.

Walter R. Daley, chairman of the committee of the Board of Education, the other members being W. H. Terrell and M. M. Anderson, said Friday that he expected much good to come from the agitation against Atlanta's poor school facilities.

"The ultimate solution, I think, is a special tax," he said. "We can't get that right away, but with the city-wide demand for larger and more comfortable schoolhouses for our little children Council will be almost forced to grant a larger appropriation.

"The object of our work now is to get all of our data in hand to be presented to the Finance Committee."

A new idea for relief of the overcrowded buildings was given definite form at the meeting of Council Thursday afternoon when Alderman James R. Nutting offered a resolution calling on the Board of Education to consider the advisability of building open air schoolrooms on top of the new buildings. Alderman Nutting said that Atlanta's warm climate should make such schoolrooms very successful. The resolution was unanimously adopted by Council.

Mrs. John D. Pickett, chairman of the Board of Lady Visitors, reported to the Board of Education the views of the women of the city on the situation as expressed at the recent meeting of the Federation of Women's Clubs.

Women's Clubs Indorse Levy.

Mrs. Pickett said that from the viewpoint of the women the schools were badly in need of many improvements. She said that the consensus of opinion among them was that a special tax should be voted.

James L. Key, member of the board from the Fourth Ward, described the agitation against the schools as exaggerated and without sufficient foundation. He said he did not know who was responsible for it.

Mrs. Pickett replied to him that she did not know who had started the movement for improvement in the school conditions, but that she would feel proud if she could claim the honor.

Professor Dykes, principal of the Boys' High School, and Mrs. Annie T. Wise, principal of the Girls' English Commercial High School, made stirring pleas for better buildings for their schools.

Ex-Vice President Fairbanks' Wife Dies

INDIANAPOLIS, IND., Oct. 24.—Mrs. Charles W. Fairbanks, wife of former Vice President Fairbanks, died at 7:30 o'clock this morning at the Fairbanks mansion, Thirtieth and Meridian streets, after having been ill with pneumonia since last Wednesday.

The five children were summoned to the bedside of their mother, and all were present when the end came except Frederick Fairbanks, of Los Angeles, Cal., who is now en route to Indianapolis.

Mrs. Fairbanks was 60 years old.

USE "CASCARETS" IF CONSTIPATED

Gently Clean Your Liver, Stomach and Clogged Bowels While You Sleep.

Get a 10-cent box.

Take a Cascaret to-night to cleanse your Liver, Stomach and Bowels, and you will surely feel great by morning. You men and women who have headache, coated tongue, can't sleep, are billous, nervous, upset, bothered with a sick, gassy, disordered stomach, or have backache and feel all worn out. Are you keeping your bowels clean with Cascarets—or merely forcing a passageway every few days with salts, cathartic pills or castor oil?

Cascarets immediately cleanse and regulate the stomach, remove the sour, undigested and fermenting food and foul gases; take the excess bile from the liver and carry off the constipated waste matter and poison from the intestines and bowels.

Remember, a Cascaret to-night will straighten you out by morning. A 10-cent box from your druggist means healthy bowel action; a clear head and cheerfulness for months. Don't forget the children.—(Adv.)

REAL ESTATE AND CONSTRUCTION NEWS

Two Sales Are Made On E. Fourteenth St.; Apartment Planned

C. Shelverton May Build 10 Stories. E. M. Horine in $15,000 Deal. Other Realty Notes.

The Piedmont avenue and East Fourteenth street district figured prominently Friday in local real estate news. Sales included a handsome residence and a large vacant lot on which a big apartment house will probably be erected.

Calvin Shelverton, the well-known apartment house builder, has bought from Paul Goldsmith the northwest corner of Piedmont avenue and East Fourteenth street for approximately $35,000, and will begin soon the erection of a handsome apartment house. The height of it has not been definitely determined, but it is said that the plan calls for at least four stories and a maximum of ten, with the cost $40,000 to $100,000.

This lot overlooks Piedmont Park, is opposite the Piedmont Driving Club, and is in an exclusive residence section. Mention of this deal was made earlier in the week, without the names of the buyer and the seller. Mr. Shelverton was the builder of hte Piedmont Park Apartments and other well-known local structures. The Piedmont was built for Andrew P. Stewart, County Tax Receiver.

East Fourteenth Home Bought.

E. M. Horine has bought from Mrs. David H. Keefer the Keefer home at No. 80 East Fourteenth street, for $15,000, the deeds going to record Thursday. The transaction was handled by J. H. Whitten, of M. L. Thrower's agency. Mr. Horine has been living on Ormewood Court.

Good Time to Build.

Lumber dealers and material men report that this is a good time to build to take advantage of an abundance of building material. They say that houses can be built at a price perhaps 5 per cent cheaper than last year, when the greatest building boom was on. Last year it was difficult to buy cement, lumber, etc., and get a house up in schedule time, but the withdrawal of a good many of people from this year's market has made material more available.

Contractors lose money when delays occur, and since they can go ahead at present they figure their prices a little lower. Hence the benefit to the owner, who has heretofore been in a crowded market. Some building materials are a trifle lower and some a trifle higher, but the saving to the consumer at the present time, it is estimated, is about 5 per cent.

$,600—T. A. Splam, No. 140 La France street, one-story frame dwelling. Day work.

$300—B. Wifiln Hood, No. 93 Elizabeth street, sleeping porch. Day work.

$130—J. D. and G. B. Marchbank, No. 966 Highland avenue, install furnace. Anderson Bros.

$50—B. H. Jones, No. 22 Selman street, make additions. Day work.

$75—W. A. Niall, No. 94 Moreland avenue, repairs. Day work.

$1,000—A. G. Dallas, No. 17 Chestnut street, one-story frame dwelling. Day work.

$900—Same to same, No. 22 Mildred street.

Warranty Deeds.

$15,000—M. C. Hardin to Eugene and Harry Dodd, No. 45 West Baker street, 58 by 168 feet. July 11.

$150—Thomas B. Roper to Elizabeth Bridges, lot 75 by 150 feet, east side Grand avenue, 275 feet south of Hill street. October 22.

$1,500—Mrs. Cora T. Cofer to E. S. and T. M. Lanier, No. 87 Powell street, 53 by 127 feet. October 22.

$4,250—N. M. Daniel to J. N. Renfroe, No. 147 Myrtle street, 35 by 150 feet, one-half interest. October 15.

$4,250—J. N. Renfroe to N. M. Daniel, No. 153 Myrtle street, 35 by 150 feet, one-half interest. October 15.

$100—John Carey et. al. to Mrs. M. R. Paul, lot 49 by 159 feet, west side Peyton road, 142 feet from a 20-foot alley, land lot 249, Seventeenth District. March 13, 1912.

$3,500—W. V. Ogletree to L. C. Butler, No. 200 Angier avenue, 70 by 150 feet. April 16.

$2,500—Mrs. S. E. Miller to A. F. Kuhns, lot 60 by 49 feet, west side Loomis street, 132 feet south of Woodward avenue. October 20.

$40—Atlanta Cemetery Association to Gordon Turner, lot 19, block 3, Atlanta Park Cemetery. October 21.

$1,500—C. A. Green to Mutual Loan and Banking Company, lot 50 by 200 feet, north side Catherine street, 450 feet west of Stewart avenue. October 22.

$200 and Other Considerations—John M. Gann to W. T. Corley and Charles Hillier, lot 50 by 200 feet, north side Franklin street, 260 feet east of Cascade avenue. October 22.

$1,950—Mrs. S. C. Williamson to Mrs. Frances Foy Hill, lot 53 by 112 feet, southeast corner Pearl and Jefferson streets. October 10.

$50—New Manchester Company to Dr. J. J. Foster, lots 11 and 12, block 1, Machpelah Cemetery, at College Park. August 1.

$1,600—Mrs. Sarah K. Jenkins to William K. Jenkins, lot 46 by 75 feet, west side Dunn street, 100 feet south of Oak street. October 18.

$40—Atlanta Cemetery Association to G. W. Payne, lot 8, block 2, Atlanta Park Cemetery. June 28.

$1—American Securities Company of Georgia to D. A. Cohen, lot 13, block 3, Peachtree Hills Place, land lot 12. October 16.

$1—D. A. Cohen to Mrs. Julia A. and Miss Marion McKenzie, same property. October 17.

$5,200—W. E. Treadwell to Albertus Wickersham, lot 48 by 300 feet, west side Holderness street, 198 feet north of Oak street. October 14.

$1,250—T. C. Holmes and E. T. Luckie to W. H. Davidson, lot 50 by 210 feet, northeast corner Grand View and Peachtree avenues. May 13.

Love and Affection—W. G. Upchurch to Mrs. Fannie E. Upchurch, No. 925 Seaboard avenue, 60 by 161 feet. September 25.

$175—James T. Hanjaras to Marion C. Kiser, lot 50 by 172 feet, southeast corner of Eagan and College avenue. October 23.

$6,000—W. R. Williams to G. W. and J. W. Harris, lot 50 by 150 feet, west side of Cherokee avenue, 100 feet north of Atlanta avenue. October 7.

$150—J. P. Cochran and A. R. Cleveland to Woodward Lumber Company, lot 59 by 150 feet, southwest corner of Cochran and Chapman street. October 22.

$100—O. E. McConnell to J. P. Cochran and A. R. Cleveland, same property. October 9, 1911.

$180—J. B. Jackson to A. L. Bandy et al., lot 150 by 130 feet, northeast corner of Bryan street and Stroud avenue. September 5.

$5,500—E. E. Wiggins to Mrs. Irene Cameron and Mrs. M. C. Forbes, lot 100 by 129 feet, northwest corner of Bellwood avenue and Poplar street. September 6.

$350—John K. Ottley to McKenzie Trust Company, lot 50 by 245 feet, north side of Highland drive, 845 feet southeast of Peachtree road. October 21.

$350—Same to same, lot 50 by 254 feet, north side of Highland drive, 995 feet southeast of Peachtree road. October 21.

$418—Westview Cemetery Association to L. J. Magill and J. L. Johnson, lot 212, section —, Westview Cemetery. August 6.

$1 and Other Considerations—Arthur Bandy to R. W. Hastings, lot 50 by 190 feet, south side of John Wesley avenue, 50 feet west of Adam street. October 18.

No Consideration—W. L. Johnson to R. L. York, lot 50 by 189 feet, southwest side of Alta avenue, 200 feet southeast of Euclid avenue. October 18.

$870—John Starr to S. S. Plunkett, lot 60 by 145 feet, south side of St. Paul avenue, 60 feet west of west line of land lot 247, being in village of Tampa. October 22.

$1 and to Correct—H. W. Dillin to William Rawlings, lot 148 by 132 feet, north side of Lake avenue, 487 feet northeast of Elizabeth street. October 21.

Deeds to Secure.

$1,500—William Rawlings to Lindsey Hopkins, lot 45 by 166 feet, north side DeKalb avenue, 185 feet east of Hurt street. October 22.

$10 and Other Considerations—Same to same, No. 471 Crew street, 160 by 186 feet; also No. 262 Lake avenue, 37 by 132 feet; also No. 129 Cooper street, 35 by 115 feet; also No. 133 Cooper street, 35 by 115 feet; also lot 50 by 200 feet north side Brookline street, 550 feet west of Stewart avenue; also lot 50 by 200 feet south side Brookline street, 450 feet west of Stewart avenue. October 22.

Loan Deeds.

$4,000—Prioleau Ellis to Mrs. Louise K. Ward, lot 45 by 175 feet, east side West Peachtree street, 127 feet south of Third street. October 1.

$1,000—J. W. Bennett to Industrial Life and Health Insurance Company, lot 47 by 100 feet, south side Ormewood street, 45 feet west of Crew street. October 22.

$1,750—Mrs. Anna C. H. Mathewson to Mrs. Eva S. Bosworth, lot 50 by 146 feet, west side Mathewson Place, 50 feet north of Sells avenue. October 15.

$270—Mrs. Annie Hegarty to A. L. Suttles, No. 107 Garden street, 50 by 145 feet. October 21.

$1,500—Mrs. Julia A. and Miss Marion McKenzie to George E. Dowell, lot 50 by 200 feet, south side Peachtree Hill avenue, 875 feet east of Atlanta avenue. October 21.

$2,400—Albertus Wickersham and C. S. Wood to Mrs. Orpha O. Pitkin, No. 169 Holderness street, 48 by 300 feet. October 14.

$450—S. S. Plunkett to W. L. Lingle, lot 60 by 145 feet, south side St. Paul avenue, 60 feet west of west line of land lot 247, being in village of Tampa. October 21.

Mortgages.

$726—Mrs. Pearl S. Hollingsworth to Atlanta Banking and Savings Co., lot 50 by 100 feet, north side Gaskell street, 169 feet east of Tye street. October 20.

$750—Robert R. Wood to same, lot 50 by 200 feet, east side East Ontario avenue, 615 feet south of Gordon street. October 18.

$464—Russell L. Jones to Laura Jones, lot 60 by 89 feet, northwest corner Fraser and Crumley streets. September 9.

England to Help Christen Canal

LONDON, Oct. 23.—England has accepted the United States Government's invitation to be represented with a war fleet to join the international fleet which will assemble in Hampton Roads early in 1916 and then make the trip through the Panama Canal.

AMERICANS TO BE SOUGHT BY T. R. FEARED DEAD

Railroad Surveyors Lost in Brazil Jungle—Sweetheart of One Ill From Worry.

TROY, OHIO, Oct. 24.—Colonel Theodore Roosevelt, now in South America, may find that Wilbur Cromer, aged 23, wealthy young man of this place, has been eaten by cannibals in the wilds of Brazil.

Relatives here to-day were convinced that their fears will be verified by an investigation into Cromer's disappearance to be conducted by Colonel Roosevelt.

Professor Page, a Chicago scientist, who accompanied Cromer, is believed to have met the same fate.

On the verge of nervous collapse from worry is Miss Laura Belle Zenour, aged 21, of Troy, Cromer's sweetheart.

Cromer and Page left for South America in Novem ·, 1912, in the interest of Chicago capital, to lay out a route for a new railway from Lima, Peru, to Rio de Jan o, Brazil.

The last heard from them was in February, 1913, when a letter from Cromer told of progress through the interior. The torrential rains were on and the letter related a narrow escape from drowning while fording a swollen stream.

When no further news came from them, the American Consul at Lima was notified and made an investigation. He discovered that guns and ammunition belonging t Page and Cromer had been found in the hands of natives reputed t be cannibals.

The natives insisted that the guns had been taken in exchange for food supplies and that the engineering party had penetrated farther into the interior.

When relatives learned that Colonel Roosevelt was going to South America, they asked him to solve the mystery. He consented to try.

How Thin People Can Put On Flesh

A New Discovery.

Thin men and women—that big, hearty, filling dinner you ate last night. What became of all the fat-producing meat it contained? You haven't gained in weight one ounce. That food passed from your body like unburned coal through an open grate. The material was there, but your food doesn't work and stick, and the plain truth is you hardly get enough nourishment from your meals to pay for the cost of cooking. This is true of thin folks the world over. Your nutritive organs, your functions of assimilation, are sadly out of gear and need reconstruction.

Cut out the foolish foods and funny sawdust diets. Omit the flesh cream rub-ons. Cut out everything but the meals you are eating now and eat with every one of those a single Sargol tablet. In two weeks note the difference. Five to eight good solid pounds of healthy, "stay there" fat should be the net result. Sargol charges your weak, stagnant blood with millions of fresh new red blood corpuscles—gives the blood the carrying power to deliver every ounce of fat-making material in your food to every part of your body. Sargol, too, mixes with your food and prepares it for the blood in easily assimilated form. Thin people gain all the way from 10 to 25 pounds a month while taking Sargol, and the new flesh stays put. Sargol tablets are a scientific combination of six of the best flesh-producing elements known to chemistry. They come 40 tablets to a package, are pleasant, harmless and inexpensive, and Jacobs' Pharmacy and other leading druggists sell them subject to an absolute guarantee of weight increase or money back.

W. J. HARPER

It would be difficult to find more conscientious, efficient and painless dentists in Georgia than the gentlemen who own and operate the

NEW YORK AND AMERICAN DENTAL PARLORS

28 1-2 and 32 1-2 Peachtree Street, Over Bonita Theater

No students. All experts in their profession. Eight to twelve years' experience. They advertise that you may know where to get the best work at reasonable prices.

P. E. COLEMAN

They solicit the most difficult cases and guarantee to fit every case they take. If others have failed, try them. Good set of teeth, $5. All work guaranteed. Lady attendant. References Third Nat'l Bank. Phone Ivy 1817.

OLD FOLKS FIND CROXONE RELIEVES ALL KIDNEY AND BLADDER MISERIES

Drives Rheumatic Pains Away, Few Doses Relieve Backache and Bladder Disorders.

Sleep-disturbing bladder weaknesses, backache, rheumatism and the many other kindred ailments which so commonly come with declining years need no longer be a source of dread and misery to those who are past the middle age of life.

Croxone relieves all such disorders because it reaches the very cause of the trouble. It soaks right into the kidneys through the walls and linings, cleans out the little filtering glands and cells, and gives the kidneys new strength to do their work properly. It neutralizes and dissolves the poisonous uric acid substances that lodge in the joints and muscles, causing rheumatism, and makes the kidneys filter and sift out the poisonous waste matter from the blood and drive it out of the system.

It matters not how old you are or how long you have suffered, Croxone is so prepared that it is practically impossible to take it without results. There is nothing else like it. It starts to work immediately, and more than a few doses are seldom required to relieve even the most chronic, obstinate case.

An original package costs but a trifle, and all druggists are authorized to return the purchase price if Croxone should fail in a single case.

EVERYBODY LOOKS TO "DAY"—

For two things---big values and an easy way to buy Winter Clothes. BIG VALUES---my stock is immense and shipped to me direct from the manufacturers, consequently the very latest styles are here represented and at absolutely the lowest prices that good clothes can be sold for.

THE EASY WAY---MY NEW CREDIT system is something new, something different---in fact, it's a clear business proposition, open and aboveboard---you select what you want, pay just a small amount down and the balance in easy payments of

$1.00 A Week

$1.00

MEN

Large shipments, from New York, of suits and overcoats just received. These are the kind of garments you need to meet the long winter with.

MEN'S SUITS

A shipment of men's late fall suits in browns, blacks, blues and mixtures. Made of serges, cheviots and basket weaves. Priced **$25**

OTHER SUITS

In all colors, made entirely of pure wool and absolutely up to date. These are really $25.00 values, but to-morrow they sell for **$20**

SUIT SPECIAL

A shipment has just arrived of Men's Suits, made of blue serge. These are about the niftiest garments sold anywhere to-day. To-morrow they go for **$15**

OVERCOATS

The big warm kind, with the large skull collar. All lengths and in all colors and fancy mixtures. You can't duplicate these at the price anywhere. Reduced to .... **$12.50 Up**

Buy Now--Pay Later

LADIES

This Is Your Store Feel at Home In It

My ladies' stock represents all the new Fall styles. Here you find a perfect collection of suits, coats, millnery, etc.

FALL SUITS

About 150 splendid ladies' suits of serges, cheviots, Bedford cords and fancy mixtures in all the desirable fall colorings. Plain tailored and fancy trimmed. Saturday they sell for **$20**

OTHER FALL SUITS AND COATS

Any woman will be delighted at this line of nobby, chic suits. They show all the little fads of the season. The slit skirt, the cutaway coat and the draped skirt effect. They come in Poplins, Brocades, Serges, etc. The prices on all are reduced and at present are priced from **$12.50** up to **$40.00**.

In coats you can select from an assortment that is large and varied enough to please anyone. Here you will find beautiful plaids, checks, blues, in fact, everything new. Priced from **$10.00** up.

DOLLAR A WEEK
DAY
14 W. MITCHELL ST.

Adding Machines Are Often More Valuable to the Champions Than Boxing Gloves

GEORGIAN SPORTS COVERED by EXPERTS

PATTEN AND LOEB OUT OF FLORIDA GAME

Coach Heisman Refuses to Take a Chance With Injured Players; Thomason at Quarter.

WHEN the Tech team lines up against the University of Florida at Jacksonville to-morrow, Jene Patten and Al Loeb, regular quarterback and center, respectively, will be on the side lines. Coach Heisman has decided to play the game without these two, which means that the pair will have to wait another week before getting into action.

Patten has had a sprined ankle and Loeb a badly wrenched shoulder. Both are showing signs of coming around speedily, and Coach Heisman, realizing the value they will be to the Jackets in the November game, would rather be without their services in the Florida battle than take a chance of having them hurt.

With Preas reinstated and eligible to play in the game, only one change will be necessary in the Tech line-up, Thomason going to quarter in place of Patten. Trawick has been playing center all the time and is familiar with the duties.

The Jackets held their last practice yesterday, and despite the rainy weather, Coach Heisman put the machine through the stiffest work-out of the entire week. The practice in how to handle a wet ball was engaged in, the Jackets showing excellent form in this respect.

There is a marked improvement in the charging of the linemen, after the week of patient practice on this one noticeable defect in the team's attack and defense against the lighter Mercer Baptists.

The Jackets leave this afternoon for Jacksonville. About eighteen men will be taken on the trip. Those who will go will probably be Trawick, center; Means, Lang and McCord, guards; Alexander, Nance and Rainey, tackles; Preas, Hayes and Cushman, ends; Cook, McDonald, Thomason, Johnson, Montague, Fielder and Smith, backs.

The line-up that will open the game against the Alligators will be: Trawick, center; Lang, left guard; Means, right guard; Rainey, left tackle; Nance, right tackle; Preas, left end; Cushman, right end; Thomason, quarter; Cook, left halfback; McDonald, right halfback, and Johnson, fullback.

Virginia Alumni to Entertain Team Here

Arrangements have been completed by the local alumni of the University of Virginia for entertainments for their football team during their stay in the city before and after the game with Georgia at Ponce DeLeon to-morrow afternoon.

The alumni committee will await the arrival of the Virginia party shortly after noon to-day, and escort them to the Hotel Ansley, which will be their headquarters while here.

The committee has also reserved a special section in the grandstand for the University of Virginia alumni, and all Virginians residing in Atlanta.

McGoorty-Dillon Go Cinched for Nov. 3

MILWAUKEE, Oct. 24.—All hitches in the Eddie McGoorty-Jack Dillon match, for their ten-round mill at New Orleans, booked here for November 3, have been smoothed over and the match is definitely on. McGoorty is in Chicago, where he will work. Dillon is in his home town, Indianapolis. Jimmy Brady and Freddie Andrews will furnish the semi-windup.

'Spike' Kelly Shades Walters in Fast Go

SUPERIOR, WIS., Oct. 24.—"Spike" Kelly had a slight shade on Billy Walters for ten rounds of hard battling here last night. The boys mixed it vigorously all the way and neither had a decided advantage in any round. Walters forced the fighting throughout, but Kelly landed the most clean blows and finished with a whirlwind attack in the final round.

INJECTION BROU

Gives prompt relief without inconvenience, particularly in obstinate cases. Preferable to nauseating drugs which are destructive to the stomach. All druggists.

MONEY

LOANED TO SALARIED MEN AT LAWFUL RATES ON PROMISSORY NOTES

Without Endorsement
Without Collateral Security
Without Real Estate Security

NATIONAL DISCOUNT CO.

1211-12 Fourth National Bank Bldg.

Polly and Her Pals : Scraps Start Easier Than Motors : By Cliff Sterrett

Copyright, 1913, by International News Service.

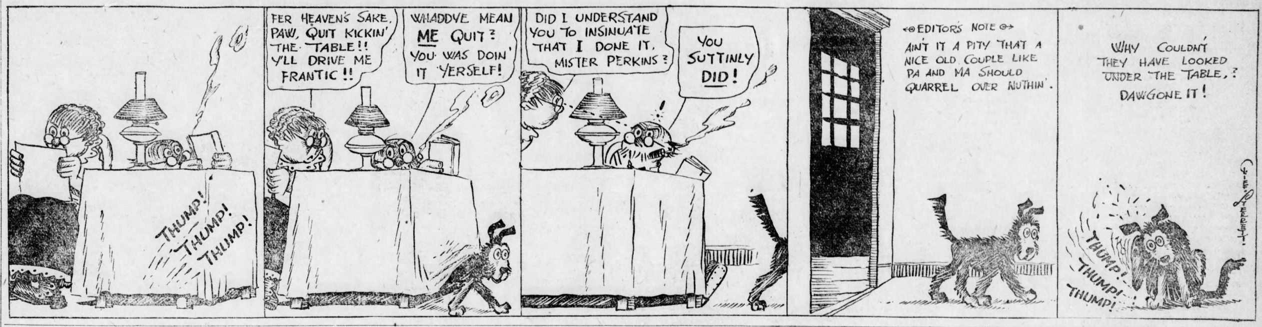

KRAZY KAT - - - - - How Could Crazy Read Backward?

'Tour Won't Hurt Men'—McGraw

Expects to Cop Pennant in 1914

By James Clarkson.

CHICAGO, ILL., Oct. 24.—Many of the baseball critics throughout the country are predicting that John J. McGraw's New York Giants won't be there with the National League punch next season. But John McGraw doesn't agree with the wise critics.

The fact that the Giants were so severely walloped by the Philadelphia Athletics was, of course, the direct cause for so much unfavorable chatter concerning the Giants of 1914. Then, right on top of the defeat by the American League champions, comes along John J. McGraw and takes several of his star athletes on a world tour, a tour on which baseball will be the chief pastime. Many critics are predicting that when the Giants pass into New York harbor next March, at the conclusion of their tour of the world, they will be "all in" as far as their baseball ability is concerned.

But you can't make baseball's little Napoleon—McGraw—believe any such stuff. It's all nonsense, according to the wise and crafty baseball man.

McGraw was with his globe-touring array of splendid baseball talent. We had quite a chat with him before the Giant-White Sox special pulled away Monday for Springfield, Ill., where the teams played several games. We did not fail to ask him the direct question of what he thought his chances would be for the flag in the National League next season. His answer was a short one. "I think I'll win next summer, just as easily as I did during the past summer." That, in itself, is sufficient proof that McGraw does not believe his team is "slipping" or that the globe-trotting tour will have any ill effects upon his athletes.

Expects Much of New Pitchers.

McGraw is more enthusiastic over the 1914 Giants. He declares that his young pitchers look awfully good to him, especially Rube Schauer and Ford Schaupp. McGraw says both of the above-named twirlers should make a lot of noise in the National League next summer. However, the Giant manager does admit that he will have to make a change or two in the Giant line-up next spring. Just what the changes will be he would not admit. McGraw is too smart a baseball man to do preliminary talking of that nature.

The little leader also gave us to understand that he was open to trade propositions, but again did he dodge the issue when asked the direct question of whom he would prefer to trade. However, those who have closely followed the National League champions through the past season are outspoken in predicting that Fred Merkle will more than likely be performing with some other National League club when the get-ready gong for the 1914 season is sounded. It has been rumored for some time around New York that Merkle was due a ticket elsewhere, but when McGraw got together his globe-trotting party Merkle was one of the first he signed. So, from one angle, it looks as though big Fred, whose bone-headed stunts have given him such great publicity, will be elsewhere next season; then, from the other angle, it appears that McGraw will use him again.

Tour Not to Hurt Players

As to the world tour hurting his men, McGraw says he puts no faith in such predictions. The greater part of the baseball of the entire trip will be en route to the West Coast, and as the athletes sail from Vancouver November 19 it will be seen that they have but one more month of the everyday stuff.

When the party strikes the foreign countries, the games will be few and far between. They will scarcely average one game a week, so McGraw is probably right when he figures that his Giants will suffer no ill effects.

PETROSKEY VERSUS RENZ.

SAN FRANCISCO, CAL., Oct. 25.—Sailor Petroskey, the middleweight trial horse, has been matched to fight a limited round bout with Leo Renz at Butte on Thanksgiving Day.

Piedmont
The Cigarette of Quality

To get the same choice, mellow tobacco, the same perfect workmanship, the same uniform quality, you must pay more than 5c.

That's why Piedmont has grown to be the biggest-selling 5c. cigarette in America. It's the BEST for the money. Whole coupon in each package.

Liggett & Myers Tobacco Co.

10 for 5¢

RED AND BLACK TAKE WORK-OUT IN GYMNASIUM

Driving Rain Forces Squad to Abandon Field; Two Changes Made in Line-Up.

ATHENS, GA., Oct. 24.—A driving rain kept the Red and Black team off the field yesterday afternoon and thus deprived them of a badly needed signal drill with which to perfect the new plays that have been given for the game against Virginia. All hands reported to the gymnasium, however, and a thorough work-out was given the boys and most of the plays gone over.

The game is causing but little interest here. Most of the fans concede the victory to Virginia, with hopes of a small score. A special train will make the trip to Atlanta to-morrow. Several hundred Georgia followers will accompany the team to see how the Red and Black is going to stack up against her real opponents in November.

The team will be in good shape considering the injuries of two weeks ago. The heavy field will be a big advantage to the heavier team, and from all reports Virginia will carry something like 15 pounds to the man more weight than will Georgia. Two changes in the Georgia line-up have been made. Owens will be at end in place of Conklin, who is suffering from a severe charley horse, and Logan at half, instead of Thompson. The other men will be Smith at end, Turner and Henderson, tackles; Malone and Thrash, guards; DeLaperriere, center; McWhorter, half; Paddoch, quarter, and Powell, full.

My—Oh My!

Isn't he the swell? He buys his clothes at the Scotch Woolen Mills—looks "tailor" dressed and has money to spend.

Suits and Overcoats

$15

Made-to-Order

They all know our snappy "tailored" styles. Why spend $25 for a "make shift" and be broke. Save that "ten spot."

Scotch Woolen Mills

107 Peachtree St.

Copyright, 1913, Leon Sigman.

RINGSIDE NEWS

The Milwaukee promoters who will pull off the McGoorty-Dillon bout on November 3 are trying to secure George Chip to meet the winner. Jimmy Dime, manager of Chip, has the matter under consideration.

* * *

Willie Ritchie has taken up the game of golf. He says it is a big help to him in his training for the Cross bout.

* * *

Mike Gibbons announces from his home in St. Paul that he is ready and willing to meet Packey McFarland at Packey's own terms. Billy Gibson, the Gotham promoter, is trying to bring the pair together.

* * *

Frank Postero, Athens promoter, is after Kid Young and Kid Brown for a boxing show to be staged on November 5. The boys have wired back for better terms.

* * *

After watching Packey McFarland smear Tommy Murphy, Willie Ritchie is more firm than ever that Packey must make 135 pounds, ringside, if he wants to box for the title.

* * *

Sam Langford and Jack Lester meet Monday night in a scheduled twenty-round go at Taft, Cal. The bout was postponed from last Monday at the request of Langford.

* * *

Matty McCue has agreed to take on Cal Delaney in a ten-round affair at Racine, Wis., on October 28. The boys are bitter rivals.

* * *

Al Kubiak, Gunboat Smith's sparring partner, hooks up with Jim Savage of Orange, N. J., in a ten-round engagement to-morrow night. Savage shaded Kubiak here some time ago.

Donald Fraser and G. M. A. Clash To-day

Georgia Military Academy and Donald Fraser will play their postponed gridiron game from last Saturday here to-day.

This game is a regular scheduled league game, and will have a direct bearing on the standing of the league. Donald Fraser has been practicing hard since her defeat at the hands of Boys' High, two weeks ago. G. M. A. is also in good condition, and the game should be close and hard fought.

SIMPLIFY HOME, house and room seeking by saving time, temper and tramping by consulting The Georgian's Rent Bulletin.

Boys' Stylish Clothes—Beautifully Fashioned and Sturdilly Sewed!

Boys' Norfolk Suits

With Knicker Pants, yoke plain, knife or box plaited; made of all-wool cheviots, velours, serges and fancy worsteds; colors, navy, browns, olive, tan, gray and sprightly mixtures. For ages 6 to 17 years.

$4——to——$15

Boys' Norfolk Suits

Boys' single and double breasted Norfolk suits, with two pairs Knickerbocker Pants, made of Scotch cheviots and fancy worsteds in the newest colors. For ages 5 to 15 years.

$5——to——$15

Boys' and Children's Department, Entire Second Floor

Corduroy Norfolks!

Handsomely Made, Stylish and Serviceable, for Ages 8 to 16 Years, Price . . $5.00

Boys' and Children's Overcoats, Reefers and Rain Coats
All the styles, fabrics and colors, $5——to——$20

Boys' and Children's Shoes
(Main Floor, Rear)

Boys' "Mannish" Type Shoes, made of fashionable leathers, all widths and sizes——$2.50——$3——$3.50.

Pla-Mate Shoes, for which we are the exclusive Atlanta agency, enjoy the very highest reputation for style, comfort and service. All sizes and widths, all leathers——$1.75——to——$2.25.

Order by Mail—Goods sent by mail on approval to responsible parties.

Eiseman Bros., Inc.

11-13-15-17 Whitehall

Official Outfitters Boy Scouts of America

MAYOR APPROVES NEW FACTORY LAW

Mayor Woodward has approved the Ashley ordinance regulating sanitation and ehalth in factories where women and girls are employed, and the Board of Health will be notified at its next meeting to enforce the law.

Councilman Claude L. Ashley, father of the ordinance and ex-officio member of the Board of Health, said Friday that the recent strike at the Fulton Bag and Cotton Mills revealed the need on the part of the city officials to study factory conditions and that an investigation of all plants in the city would be immediately begun.

"When the Board of Health meets I am going to inform the members that I will make a personal investigation of factories where women are employed," he said. "I anticipate a special committee will be appointed to make an official probe."

Ogling Starts Fight In Picture Theater; Belligerents Fined

W. J. Murray, motion picture show proprietor, and J. B. Bowen, a plumber, were fined $5.75 each by Recorder Broyles Thursday afternoon for fighting before a panic-stricken audience in Murray's Whitehall Street Theater Tuesday night.

Murray stated to the court that Bowen was trying to ogle a young woman who sat next to him, and that when Bowen left the theater he (Murray) told Bowen he need not come again. He said that Bowen then called him a liar and struck him.

Bowen told a different story. He said he did look at a young woman, but that it was after Murray had been staring at her so long he thought something was the matter with her, so he took a look himself. Then, when he started out of the theater, he said Murray accused him of "ogling." The fight followed. Recorder Broyles stated that he had known Bowen for 30 years and that he had always looked upon him as a gentleman and upright citizen. He reprimanded Murray for his actions and fined both for fighting.

You are invited to meet informally

several of the

"Season's Buds"

In the realm of

Fashionable Footwear

at their home

93 Peachtree

Monday 7 a. m.. to Saturday 11 p. m.

any Week

Red Seal Values Please

Red Seal Shoe Shop

Atlanta-Made Shoes

For Men and Boys

SIDELIGHTS on GEORGIA POLITICS

by JAMES B. NEVIN

The Georgia Federation of Colored Women's Clubs has presented the Railroad Commission a petition that likely will receive the careful attention of that honorable body, and is almost sure to produce results commendable and worth while.

The petition asks better railroad accommodations in Georgia for colored passengers, without in any way suggesting a withdrawal of a single essential feature of the present segregation arrangements.

The petition asks among other things that the door now separating (usually) the colored compartment from the white smoker be kept closed and that the colored section be provided with more than one lavoratory.

These colored women, who represent in their federation the best element of negro population in Georgia, do not think that their cut-off section of the ordinary cars used for colored passengers should be made virtually a smoking car, which now it often is, particularly in view of the fact that they are not permitted to use any other car, and they do not believe that it is right for them to be deprived of lavoratory privileges, as they now almost invariably are. They hold that the sexes, at least, should be separated in these cars.

Chairman Candler, of the Railroad Commission, believes this petition is in every way worthy of the most serious attention of the commission and he will urge its consideration at the next meeting of the same.

He holds, as does practically every Southern white person, that the races must be separated on the trains, but that the colored passengers, nevertheless, should have reasonable comforts and accommodations while traveling.

Oscar Underwood's forthcoming elevation to the United States Senate being accepted as a foregone conclusion in Washington, Representative William Charles Adamson's friends are boosting him for the Democratic floor leadership in succession to the Alabaman.

Mr. Adamson is ranked on the Ways and Means Committee by Representative Kitchin, and even if he is not named, a Southerner seems destined to win the big plum.

It may be stated as a fact, however, that the Adamson boom is a very real and a very live one, and he is looked upon as amply and completely qualified for the job.

Judge Adamson is now the chairman of the great Interstate and Foreign Commerce Committee, and as such takes a very high stand in the House. He is a veteran in point of service and experience, and many members would like to see him made the party leader on the floor.

Governor John M. Slaton was the guest of honor at the Georgia State Fair in Macon Thursday. The day was especially set aside as "Governor's Day," and was so advertised in all the fair literature.

The Executive was accompanied to Macon by a number of his military staff officers and numerous friends.

Besides the Governor and the Atlanta party, there were politicians and statesmen, real and near, from all points of the State, gathered in Macon by special invitation to meet the Chief Magistrate and inspect the fair with him.

Indirectly, the big show is being held under the direction of the State, and to that extent is peculiarly interesting to the members of the General Assembly.

Chairman Murphey Candler and Rate Expert Prince Webster leave today for Washington, where they will attend the National Convention of Railroad Commissioners, officially representing the State of Georgia.

This annual gathering brings together in the National Capital a great number of very eminent State officials, and serves as a sort of clearing house for ideas accumulated throughout the nation here and there, with respect to railway management and operation from the standpoint of the various railroad commissions.

Both Mr. Candler and Mr. Webster make it a particular point to attend these meetings, both as a matter of duty and pleasure, for it is strictly in line with both.

The Court of Appeals is working overtime nowadays, seeking to clear its dockets before Chief Judge Hill leaves that bench for the newly created position of Superior Court judge in Fulton.

For a time, an unauthorized rumor that Judge Pottle also was to leave the appeals bench swamped the Governor with applications for that position, but Judge Pottle's positive assertion that he has no idea of leaving the bench any time soon, if at all, has about put a stop to that matter. The South Georgia member of the court proposes to remain with it for some time to come, anyway—in fact, it is more than likely that he will serve his full term, at least, before retiring!

When Judge Hill steps down and out, Judge Richard B. Russell will become Chief Judge of the Court, by right of seniority, as that is the rule on the appeals bench.

With the retirement of Judge Hill, Judge Russell also will become the only member of the original court, as first established, still serving as a member of the same.

The first three members were Judge Hill, Judge Russell and Judge Arthur Powell.

TOURNAMENT FOR CORN SHOW WEEK

At a meeting of the Corn Show committee of the Atlanta Chamber of Commerce, Acting Secretary W. H. Leahy was requested to call a conference of the officers of the Fifth Infantry Regiment at an early date with a view to arranging for a military tournament or parade while the Corn Show is in progress. As the Auditorium will be occupied at that time by the Southern Chicken Show, other plans will have to be made, and it is for this purpose the conference of the regimental officers will be called one day next week.

The committee arranged to send out invitations to the thousands of members of the boys' corn clubs all over the State, and special invitations will also be sent to county school superintendents and farm demonstration agents as for former corn shows.

An interesting feature of Corn Show week will be an extensive moving picture, entitled "The Dawn of Plenty." This is purely an agricultural picture, in which an interesting story is woven, and will deal with the progress of agriculture from early days to the present. Plans are being made to have it presented either in the Grand Opera House or some other building that will accommodate the boys.

Announcement was made that the Southern Express Company has agreed to transport all exhibits for the corn clubs and the girls' canning clubs to Atlanta free of charge. This will include the canning exhibits at the State Fair in Macon.

The members of the Corn Show committee, all of whom were present, are H. G. Hastings, chairman; J. E. Bodenhamer, Harry C. Fisher, Dr. H. E. Stockbridge and W. H. Leahy.

MEN WELCOME MOTHER'S FRIEND

A Duty That Every Man Owes to Those Who Perpetuate the Race.

It is just as important that men should know of progressive methods in advance of motherhood. The suffering, pain and distress incident to child-bearing can be easily avoided by having at hand a bottle of Mother's Friend.

This is a wonderful penetrating, external application that relieves all tension upon the muscles and enables them to expand without the painful strain upon the ligaments. Thus there is avoided all those nervous spells; the tendency to nausea or morning sickness is counteracted, and a bright, sunny, happy disposition is preserved that reflects wonderfully upon the character and temperament of the little one soon to open its eyes in bewilderment at the joy of his arrival. You can obtain a bottle of "Mother's Friend" at any drug store at $1.00, and it will be the best dollar's worth you ever obtained. It preserves the mother's health, enables her to make a quick and complete recovery, and thus renewed strength she will eagerly devote herself to the care and attention which mean so much to the welfare of the child. Write to the Bradfield Regulator Co., 129 Lamar Bldg., Atlanta, Ga., for their valuable and instructive book of guidance for expectant mothers. Get a bottle of Mother's Friend to-day.

Palmer's Skin Whitener

Will Bleach Your Skin

Its effect is marvelous. If you want a clear, soft, fair skin, try it immediately. We guarantee it pure and harmless.

Postpaid 25c Anywhere

All Jacobs' Stores

And Druggists Generally.

R U Wearing Red Seal Shoes Made-in Atlanta ?

93 Peachtree

100 STORES WHERE YOUR CREDIT IS GOOD

$1 A WEEK

The MENTER CO.

$1 A WEEK

Upstairs 71 1-2 Whitehall St.

Loads of Handsome New Garments Just Arrived

This is the store the people trust and the store that trusts the people. A square deal is our Motto, and everything you get here is right or money back.

Choose this week from Fine, Fresh Stock.

Millinery

Every one fascinating New York Styles. Charge it.

$2 to $7.50

YOUR CREDIT IS GOOD

Boys' Suits, Overcoats

The kind that wear. Stylish, well made.

$2.25 to $7.50

Grand Display of Women's Coats, Suits and Dresses

MEN'S HATS, SHOES

Lovely ones just in this week—Nowhere such bewitching styles, all new and smartly tailored.

Suits, $10.50 to $35. Coats, $10 to $32

Showing of Men's and Young Men's Suits and Overcoats

Great Collection of Nobby Styles, Weaves, Designs, at surprisingly low prices. Suit or overcoat, $8.50 to $25.

SILK WAISTS $2.50 to $6

Women's Sweaters $2.50 to $4

Walking Skirts $3.75 to $7

$1 a week is enough

FURS

Ladies, you can buy Furs of all kinds here on easy payments. See them.

GIRLS' COATS $3.25 to $7

PETTICOATS $1.75 to $5

WOMEN'S SHOES $2.75 to $5

Charge your Purchase.

THE MENTER CO. THE BEST PLACE TO GO FOR BIG VALUES

Upstairs 71 1-2 Whitehall St.

We Do Not Hesitate to Go on Record as Saying to the Men and Young Men of Atlanta That We Are To-day Selling the BEST $15, $18 and $20 FALL and WINTER SUITS and OVERCOATS Made or Sold in the World.

Actual Photograph of One of Our Handsome New Models

Suits: The fabrics are all-wool worsteds, cheviots, smooth finish cassimeres and blue serges. The patterns are excellent--including the newest Scotch effects, silk mixtures and plain blues, grays and brown. Handsomely serge lined; cut in the latest English and conservative sack styles in a great variety of models at $15, $18 and $20. The trimmings are carefully matched to the cloth and the tailoring uncommonly good--because we manufactured them ourselves.

Overcoats: Of the handsome, luxurious new Chinchillas in blue, brown and Oxford, made with belted backs and shawl collars. Also English tweeds, vicunas and cassimeres in all the approved shades, made with shawl and notch collars and belted backs, at $15, $18 and $20.

Every suit and overcoat we sell goes out into the community a living proof that good, all-wool, well-tailored clothing can be made and sold at a reasonable price.

Saturday Will Be a Day of Big Opportunities at This Big Store

Men's Shirts	Underwear	Lounging and Bath Robes	Fall Hats	All-Wool Boys' Suits	New Vests
Wonderful assortment. Great values at $1.00	Warm, seasonable, most complete line in the city, at 50c, 75c, $1	Sterling values at $3, $3.50, $4, $5, $6 (Some with slippers to match.)	Snappiest new styles of the season—all colors At $2.00	$5.00 Knee Trousers—extra pair with each suit.	$2, $2.50 and $3

Genuine Priestley "Cravenettes," Gaberdine Auto and Raincoats, Also $15.

89 Whitehall Globe Clothing Co. 89 Whitehall

THE ATLANTA GEORGIAN
Published by THE GEORGIAN COMPANY
At 20 East Alabama St., Atlanta, Ga.
Entered as second-class matter at postoffice at Atlanta, under act of March 3, 1873

Child Labor in Georgia and a Letter From a Gentleman Who Objects to It and to a Cartoon Opposing It.

The editor of The Georgian is in receipt of the following letter:

Dear Sir: I am taking the liberty to call your attention to a very "two-faced" cartoon in your paper of even date, headed, "LIFE—LIBERTY AND THE PURSUIT OF HAPPINESS."

It seems to me that while you are running articles on child labor and slavery on your back page that you would refrain from running ads like this on the inside page, viz:

WANTED
Inexperienced females and CHILDREN in
Bag Factory; Good Wages.

I appreciate the fact that you will not publish this letter. You don't dare, as it would attract attention to your two-faced policies, but nevertheless, in justice to those most concerned, the children, I am going to write it and send copies to other papers, and if there be any means of obtaining a fair-minded editor to publish this letter, I will do so.

You have carried on this two-faced matter in several articles, and it seems to me that if you were really interested in the welfare of children and conditions that exist here in the South that you would refrain from advertising the fact that the "Mills of the Gods and Hell" were still grinding out their toll.

In some parts of our great country such double dealing might pass unobserved, but here it shall not.

Your paper could, by fairness, be made a medium of great worth toward the improvement of conditions, but not by such plain advertising on one page of the hellish mills that are ruining our country's future—the children—and on another page printing excellent editorials on Child Slavery.

Give this your consideration. Think it over. Print what I have written or not, as you like, but remember that there are others than myself who see your "double dealing," and surely you will in some manner be called to account.

Thank God I am not one of the poor unfortunates who are born in slavery, and still more thankful am I that I am not the owner of one of these Destroyers of Children.

Begin a new reign and publish your excellent editorials, but don't advertise for more "children."

Very respectfully yours,
W. H. ROSSMAN.
Kirkwood, Ga.

It is an easy matter to convince Mr. Rossman that he is mistaken in his idea that The Georgian will not publish his letter—even mistaken in his rather vehement suggestion that The Georgian "dare" not print it.

We do that by printing it.

The Georgian does not know, however, that it will be such an easy matter to convince him of the additional mistake he makes in assailing the motives and sincerity of others no less earnestly opposed to child labor than he professes to be.

Nothing much by the way of benefit to anybody ever comes of losing one's temper or preaching the doctrine of intolerence, and so we dismiss the gentleman's tumultuous and even bitter references to the methods and motives of this newspaper along with his further suggestions of The Georgian's "two-facedness."

The cartoon he protests is reprinted in this issue of The Georgian, in the hope that its true significance may sink into Mr. Rossman's mind, and into the minds of some other perhaps as sadly misguided zealots.

The Georgian believes in the frankest and freest discussion of all matters affecting the welfare, progress, happiness and prosperity of the people.

The Georgian's correspondent probably does not understand that The Georgian is engaged primarily now in an effort to picture the enormity and unrighteousness of child labor—to picture it so plainly and so clearly that the movement toward its abolition in the South, once put in motion, shall not cease until it has been carried to a happy end.

The Georgian and Mr. Rossman both may engage in genuine service to the cause by leveling their guns at the deficient LAW of this State, rather than at one another!

If The Georgian had its way, no child should work in any factory, in any circumstances, under eighteen years of age!

We believe that children should be educated in the schools a reasonable part of their time, and also permitted to play and run free in the open air, to enjoy God's sunshine and the joys of life, while yet their youth is vouchsafed to them.

The trouble is—and that it is the thing against which Mr. Rossman protests at heart, perhaps, however unwittingly he hits at this newspaper in attempting to reach something else—IN THE OUTRAGEOUS AND ALTOGETHER INDEFENSIBLE LAWS OF GEORGIA TOUCHING THE SUBJECT OF CHILD LABOR.

It is legally possible in Georgia for a tot of twelve to stunt and wear its little life and vitality away in a cotton mill!

That should not be so!

The LAWS should be above such infamy!

But so long as Georgia lawmakers permit untoward and inhuman conditions to exist in Georgia, just so long will this newspaper, and all others, be obliged to content themselves as best they may with protesting by word and cartoon and individual appeal to the limit of their sincerity and ability!

Mr. Rossman, in the meantime, does not advance the cause by attacking and questioning the motives and sincerity of those who are endeavoring to right the very wrong against which he himself assumes to be so violently embittered.

We invite Mr. Rossman to hold his temper in better hand, and to direct his energies to the undoing of real enemies, not always to be found in the open.

Fettered

(Reprinted from The Georgian of Wednesday.)

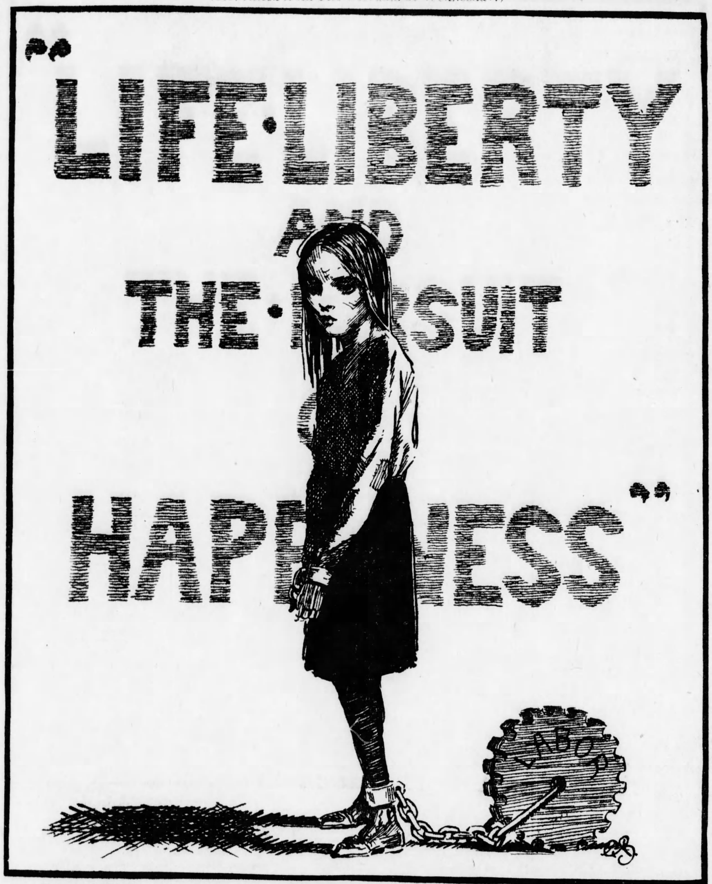

Nearly 2,000,000 little children in the United States are being deprived of liberty and life in order to grind out dollars for heartless bosses. How long shall this continue? (SEE EDITORIAL.)

Man and Woman: Which Is the Superior?

Each Excels, as Each Fails, in Certain Particulars; Both Are Necessary to Make Up Humanity; to Augue Further Is Futile.

By DOROTHY DIX

A CORRESPONDENT writes: "Will you please discuss the subject, 'Is Man Superior to Woman?' A neighbor of mine, a foreigner, contends that man is superior to woman. He holds that he is far superior to his wife, yet she does twice as much work as he does. She runs both his home and his store, and it is her energy and intelligence that have made his business a success."

To argue about whether woman is superior to man, or man is superior to woman, is as futile as to discuss whether winter is better than summer, or rain or sunshine is more advantageous to growing crops.

Each excels in certain particulars, each fails in certain respects, and both are necessary to make up humanity. Take them by and large, and men and women are cut off of pretty much the same piece of goods. As Mrs. Powser truly said: "Women are foolish—God made them that way to match the men."

Undoubtedly the vast majority of men believe, on insufficient evidence, that they are far superior to women, and that the mere accident of sex is a sort of genius in itself, so that anybody who is entitled to wear trousers is by reason of that fact more intelligent, with a broader vision and a saner judgment than even the most gifted creature doomed by nature to skirts.

A few women also hold of this view, and a great number profess to subscribe to it because experience has taught them that man is woman's superior in at least one quality—vanity. They have found out that the easiest way to work a man is to sit at his feet and waft him hot air, and tell him how big, and wise, and strong, and handsome he is, and what a poor, miserable worm of the dust a mere female is.

It is these cheerful workers among women, aided and abetted by the fact that the law gives man the right to rule over women, and until lately has given him also her property, that has fostered man's belief in his superiority to woman.

But why, goodness only knows, because it is woman who takes care of man at every stage of the game, from the time when she washes out his little eyes when he's born, to the day when she closes them in death. And all between times she helps him, she braces him up, she tugs him into the right path, and keeps him going. Many a big and successful man is really a little inferior man made by a superior woman.

Of course, men are superior to women in certain respects. A man, for instance, is stronger than a woman. He has bigger bones, more muscle. The average man can lift his wife with one hand. But it is the woman who stands an eighteen-hour workday, devoted to the most monotonous labor on earth, a strain under which any man would break down, or take to drink.

It is the weak mother who can nurse a fretful, teething baby month after month; who can be up with it half the night, and in times of sickness hold it in her arms for a week at a time without getting nervous prostration. Any Sunday taking care of the children on the nurse's afternoon off leaves an able-bodied man worn to a frazzle.

Men have greater physical endurance than women. Yet any doctor will tell you which bears pain better, a man or a woman. Let a man get a toothache, or a headache, and he howls to heaven about it and wants doctors and trained nurses and everybody in the family to be on the jump waiting on him, while there are thousands and thousands of women who never draw a breath that isn't fraught with pain and who go uncomplainingly about their daily duties without even mentioning how they feel.

Men are braver than women. There are even women who are afraid of mice, but every woman who bears a child goes smilingly forth to look into the face of death by torture. Only the exceptional man ever has his courage put to the test that practically every woman experiences, and when he doesn't flinch they call him a hero, but woman's courage is so common that we never notice it.

And women have far more moral courage than men. Men are afraid of shame, of ridicule, of having the finger of scorn pointed at them. A man turns a disgraced daughter out of doors. He divorces a drunken wife, but a woman stands by her own no matter how low they fall. It is women, and not men, who are waiting outside of the penitentiary doors to take the freed convict home.

Men are the financiers of the world, but the average woman can make a dollar go twice as far as a man can when it comes to spending, and in those families where the wife is the cashier you will nearly always find prosperity. It is also notable that in a business where both men and women are employed, although the women receive a smaller salary than the men, they will have a little bank account, and the men be borrowing money.

Men have better health, as a rule, than women do, yet when the head of a big firm which employed both male and female labor was asked if he did not find that the women lost a lot of time on account of sickness, replied: "Not so much as the men do from drunkenness."

A man is the official head of the family, yet it is men who desert their little children and leave them to starve. It is men who commit suicide when life gets over hard. You hardly ever hear of a woman abandoning her helpless little children to the cold mercy of the world.

Undoubtedly men have displayed more genius than women. They have written the big books, painted the great pictures, made the marvelous inventions, yet what man has ever done anything so wonderful as the creation of a man? A woman does that. Great men seldom beget great sons, but every great man has had a great mother.

And so you might argue the question endlessly as to which is the superior, man or woman. It is, in reality, a personal question. Some men are superior to some women, and some women are superior to some men. But they average up about the same percentage of wisdom and folly, of weakness and strength, of nobility and meanness. If it is any pleasure to a man to think he is superior to his wife, let him enjoy it. She, and generally the neighbors, know better.

Dr. Parkhurst's Article

—ON—

The Episcopal Convention Why "The American Church" Is an Unwise Name—Drnnkenness as a Divorce Ground; Make Separation More Difficult.

By DR. CHAS. H. PARKHURST.

THE forty-third annual convention of the Protestant Episcopal Church held its first session October 8. Its proceedings will be watched with wide interest. The two parties composing its membership are so nearly matched numerically that the discussion engaged in will be of a seriousness and vigor that will draw to them the attention of all, far and near, who are at all concerned in matters of church life and polity.

The High Church and the Low Church parties are arrayed against each other, and that out of a total vote of 500 for presiding officer the candidate of the Low Church faction should have won by a margin of only sixteen indicates that there is to be a kind of "tug of war," yet conducted, of course, by gracious and pacific methods—although there have been church conventions where ecclesiastical tranquillity crowded close on militancy.

All Churches Interested in Episcopal Change of Name.

One of the questions that are to come up for debate has to do with the change of name. It is the desire of a considerable element of the Episcopal body that it should be rechristened under the title of "The American Church."

Although this is a matter in which Episcopalians themselves are primarily concerned and which it will be for them, and for no one else, to decide, yet it is of interest to other denominations, whether Catholic or Protestant, and even to those who are not actively affiliated with any denomination.

The criticism which has been expressed that such a designation shows a leaning toward the union of Church and State has no great force, for the sharp discrimination between the two is too deeply imbedded in the American mind to allow of any solicitude in that direction, or to warrant the suspicion that any number of Episcopalians are pressing toward such an aim. However closely related Church and State may be in certain points, the two are organically distinct, and no one supposes that on American ground they will ever be anything else.

There is more force in the other criticism, made not only by nonconformists, but by many members of the Episcopal body, that such a name carries upon it the aspect of attempted monopoly. At the first look of the thing it would seem like the case of a boy—one of many brothers—who should say, "I, mother and father are all that there are of us."

We should not like to suppose that such an idea lies in any Episcopal mind. I am only speaking of the first look of the thing. The Episcopal is *an* American Church, but it is not *The* American Church, and any action on its part that should even look like making such a claim would only put farther off that church unity of which the Episcopal Church has been so stalwart an advocate.

* * *

UNDER the auspices of a society of which the Archbishop of Canterbury is president, Dr. Woods Hutchinson has been delivering an address on divorce, in which he urges that drunkenness should be considered sufficient ground for breaking the marriage contract.

Without raising any question as to the soundness of Dr. Hutchinson's position, a line of thought like that which he pursues in his address raises the question whether we may not be talking and writing too much about the way by which married people can get out of matrimony and too little about the straight and narrow way by which alone unmarried people ought to be allowed to enter into matrimony.

Easy divorce makes easy marriages, and easy marriages make easy divorce.

The moral soundness of society depends in very considerable measure upon the solidity and durability of the marriage tie, and every new divorce is another blow to social integrity and to the wholesomeness of popular sentiment and life. The cordiality accorded to divorced parties, who, half a century ago, would have been regarded as social outcasts, indicates the ease and rapidity with which the moral sense of the public has become weakened and debased.

The greater the ease with which the contract can be broken, the larger the part which will be played by inconsiderate passion in forming the contract.

Great credit is due to the Catholic Church for the rigid position which it continues to maintain. The Episcopal Church holds to the old ground with almost the same intensity of tenure. "Till death do us part" is the pledge insisted upon in its marriage service.

Blundering Marriages Only Serve to Feed the Divorce Courts.

That same service furthermore insists that the "holy estate is not by any to be entered into unadvisedly or lightly, but reverently, discreetly, advisedly, soberly, and in the fear of God."

It is just the lack of this, the habit of blundering into marriage, that feeds the divorce court. Courtship would be a different thing and be conducted with an altered spirit if it were understood by each of the parties that once the contract is consummated, death of one or the other of the two is the only way out of it, and that "Till death do us part" is not merely a phrase, but a solemn covenant that cannot be broken.

Better than a plan for getting out of trouble is a policy for not getting into it, and the easier it is to get out the more there will be that will get in.

PERSECUTION OF GREEKS

Editor The Georgian:

I read with the greatest interest your editorial on the persecution of Jews in Russia, and I wish to congratulate you upon your stand for humanity. Nobody nowadays should dispose of the lives of human beings as atrociously as the Jewish race seems to be disposed of in Russia.

But while I admire your earnestness in defending innocent people living so far away (which makes your sentiments still nobler), I wish to ask you a simple question.

Do you really think that the life of a Jew is before God worth any more than that of a Greek, an American or even a Turk?

Do you think that Jews persecuted in Russia—it does not matter for what cause or reason—should find more protection in America and the Russions should be stigmatized for their deeds than the Greeks who are persecuted so ignominiously in Macedonia and Thrace by the Bulgarians and in Epirus by the Albanians?

You have, of course, read of the appalling atrocities perpetrated by the savage Bulgars during the second Balkan war; you are, of course, aware of the fact that over 20,000 Greeks passed from life to an atrocious death; that whole cities and villages were destroyed by the panic-stricken soldiery and by order of the famous Bulgarian generals, yet not once have you raised your voice against the perpetrators of those terrible crimes.

Are the defenseless Greek women and children worth less sympathy in the eyes of civilized people than the innocent Jews of Russia?

DEMETRE VAFIADES,
Consul of Greece.
Atlanta, Ga.

UNFURNISHED ROOMS FOR RENT.

FOR RENT—Two connecting rooms, new bungalow, North Side private family; furnace heat; modern conveniences; twenty minutes' ride; references. Ivy 7827-J.

FOR RENT—One unfurnished room for couple; good table board. 84 West Peachtree street. Ivy 7635-J.

FURNISHED OR UNFURNISHED ROOMS FOR RENT.

FOR RENT—Beautiful two-room apartment with bath, ground floor, furnished, $30; unfurnished, $25. Ivy 551.

FOR RENT—Three nice, large unfurnished rooms for light housekeeping; all conveniences, also furnished bedroom Phone Ivy 6231. 18 Boulevard Place.

FURNISHED or unfurnished front rooms, with dressing room attached; two meals furnished if desired. Call Ivy 3182-J.

FOR RENT—Steam heated front room in modern apartment; close in; will rent furnished or unfurnished. For information P. O. Box 751.

FOR RENT—Two nice rooms, one furnished and one unfurnished. 458 Courtland. Phone Ivy 8294.

FOR RENT—Corner of Merritts avenue and Piedmont avenue, two or three attractive rooms, sleeping porch if desired; phone; modern and first-class in every respect. Reasonable. Ivy 6970-J.

FURNISHED or unfurnished rooms, steam heated, electric lights and all conveniences. 135 Ivy street.

FURNISHED HOUSEKEEPING ROOMS FOR RENT.

FOR RENT—Light housekeeping rooms; every convenience; front room; four windows; and this is on the car line; exceptional offer, $17.50 per month. 169 Ivy street. Atlanta phone 5859-F.

FOR RENT—Rooms for light housekeeping. 140 Spring street. Main 2665-J.

FURNISHED APARTS. FOR RENT.

FOR RENT—Two well-fitted-up apartments, three and four rooms, hot and cold water. Furnace heat. 32 East North avenue, between the two Peachtrees. Phone Ivy 6135-J.

FOR RENT—Steam-heated furnished apartment; North Side; close in, adults, references. Ivy 7839.

FOR RENT—Light housekeeping rooms, adjoining bath, with electric lights, private entrance; ten minutes' walk of Five Points. 345 Peachtree street.

FOR RENT—Nice furnished apartment, furnace-heated; references. Ivy 8779-L.

FOR RENT—Nice light housekeeping apartment; private bath; close in; private family. 151 Spring.

UNFURNISHED APARTMENTS FOR RENT.

FOR RENT—Five elegant rooms in double apartment, newly painted and finished; exclusive entrance; private bath; first floor; $20; corner Houston and Boulevard. Call Ivy 5207-J or inquire on premises.

APARTMENT in College Park for rent. Six rooms, with water and light; nicely papered; one block from car line, in center of town. $25 per month or with five rooms, $20. See owner, Mrs. F. J. Marshall.

TWO new, modern apartments, five rooms each; Grant Park entrance; Cherokee avenue; very reasonable terms. Main 3875-J.

FOR RENT—Nice three-room apartment; North Side; vapor heat. Ivy 4344.

FOR RENT—Small, close-in steam-heated apartment; all conveniences. Phone Ivy 428.

FOR RENT—Choice apartment in Piedmont Park apartments. Address Apartment, care Georgian.

THE BOSCOBEL.

Corner Euclid avenue and Hurt street; steam heat and janitor service.
One three-room apartment, $32.50.
One four-room apartment, $35.00.

FITZHUGH KNOX,
1613 Candler Building.

THE COLONIAL—Splendid apartments; five and six rooms; strictly first class in every detail; hardwood floors, etc.; best North Side residence section; one block from Georgian Terrace; handsome grounds; large individual porches; automobile accommodations, etc. Phone Ivy 657-J, or apply 29 Ponce DeLeon Ave.

FURNISHED OR UNFURNISHED. APARTMENTS FOR RENT.

LARGE 6-room apartment as a whole or five rooms furnished. Immediate possession. Phone Ivy 901.

FOR RENT—Lovely, new, four-room, steam-heated apartment; North Side; possession November 1. Ivy 4358-J.

FOR RENT—Attractive, nicely furnished four-room apartment; excellent bath, tile floor, steam heat, hot water, electric lights; in new apartment house. The Lawrence, 52 West Peachtree place, Apartment 1. Will rent unfurnished at reduction.

FURNISHED HOUSES FOR RENT.

FOR RENT—Nice six-room bungalow, furnished; all conveniences; furnace heat. First avenue, East Lake. Cars stop in front of door. 155½ Whitehall.

FOR RENT—Furnished home, North Side, for winter months; eight rooms; furnace heat, garage, servant's room; adults only. 49 East Ninth street.

FOR RENT—Furnished home, North Side, for winter months; eight rooms; furnace heat; garage; servant's room; adults only. 49 East Ninth street.

UNFURNISHED HOUSES FOR RENT.

FOR RENT—Handsome, new bungalow. Six large rooms, hot and cold water, combination lights; east front; shady; close to car line; very desirable place, by owner. Phone West 1140-J for particulars.

FOR RENT—North Side cottage, six rooms and bath, $20. Ivy 6432.

FOR RENT—By owner, eight-room up-to-date house; large lot; fine fruit. 122 LaFrance street. Ivy 6724-J.

FOR RENT—Nice cottage, 6 rooms and hall; all conveniences. 188 Capitol ave. Apply 192 Capitol ave.

FOR RENT—Eight-room, two-story house; modern conveniences; 35 Sells avenue, West End; $27.50; vacant November 1. C. H. Ledferd. Phone West 160-J.

FOR RENT—Ten-room house, bath, electric lights, furnace heat; North Side, on corner Piedmont and North avenues. Sleeping porch and garage. Price $75 per month. November 1. 135 East North avenue. Phone Ivy 6219-J.

FOR RENT—A very desirable eight-room house on East avenue, between Jackson and Boulevard. Call Ivy 3528-J.

FOR RENT—New six-room house, 513 Crew street; all conveniences; suitable two married couples, or will rent to one couple. Owner will reserve one room to cut rent; on car line; gas, electric lights; eight minutes' ride center of city. Bell Phone Main 1898-J.

BEST LOCATION in Decatur; seven rooms; sleeping porch. Terms easy. Phone Decatur 235.

GORDON ST.—Ten-room house, completely furnished; large lot, garage and servants' house; will rent as two apartments or whole. West 1023.

OFFICE SPACE FOR RENT.

FOR RENT—Light, attractive office space; centrally located; very reasonable. Phone Ivy 4078.

OFFICES FOR RENT.

OFFICES in the Moore Building at No. 10 Auburn avenue; steam heat; passenger elevator; lights and janitor service; $12.50 to $18. One furnished office; price $17.50.

BUSINESS SPACE FOR RENT.

FOR RENT—Loft 25x50 feet, 33½ Auburn avenue; $15, worth $20. (Also office.) Call afternoons.

STORES FOR RENT.

$20 PER MONTH ON a year's lease; first-class new brick storeroom, fine location for business; big territory, in fast developing section, fine business street; splendid tile in front of store, and well suited for a fine location for milk depot or drug store. Ware & Harper, 725 Atlanta National Bank Building. Main 1705, Atlanta 1868.

FURNISHED ROOMS WANTED.

WANTED—One furnished room, steam heat; close in, for gentleman and son, aged 19. State price and location in answer. B. S., care Georgian.

UNFURNISHED ROOMS WANTED.

WANTED—By couple, without children, three or four unfurnished rooms, with conveniences for housekeeping, on North Side; must be reasonable. Address J. T. K., care Georgian.

FURNITURE AND HOUSEHOLD GOODS.

FOR SALE—Electric lamp, $6; red velvet rugs, $12.50; 40-foot velvet stair carpet, $12.50; solid brass bed, mattress and pillows, $18; baby's brass bed and mattress, $12.50; bath room mirror, 75c; library and parlor pictures. Call Ivy 6003-J.

"TACCO" Varnish is not a "polish," but a "varnish" pure and simple. Applied with a cheesecloth without rubbing. Leaves no brushmarks. Dries in two to five hours. For furniture, woodwork, brass etc. Marshall's Pharmacy, Peachtree and Ivy.

WANTED—MISCELLANEOUS.

WANTED—Davenport in good condition cheap. Write M. M. Kelley, Etowah Barber Shop.

WANTED—Secretary and treasurer for paying manufacturing plant. Must invest at least $2,000 to insure interest. Address Mfg., Box 18, care Georgian.

WANTED—Second hand Burroughs Adding Machine. Adder, Box 18, care Georgian.

"TACCO" Varnish applied to your dining chairs with a cheesecloth by the maid at 8 o'clock will be ready for your silkclad guests to sit in at your 1 o'clock luncheon. Do it now. 50c bottles for household use. Elkin Drug Stores, Five Points and Grand Opera House.

WANTED—We pay cash for any kind second-hand furniture. Phone Main 3229. Cameron Furniture Company, 85 South Forsyth.

I BUY MEN'S old clothes and shoes. Drop a card. I. Bock, 177 Gilmer street.

DROP A CARD. We'll bring cash for old clothes and shoes. "The Vestaire," 166 Decatur St.

WANTED—"TACCO" Varnish applied with a cheesecloth to your doors and woodwork by the wife or maid will enable you to postpone 'doing over" for another year or two. Dries hard in five hours and covers four times the space of other varnishes. United Paint Supply Company, 17 South Forsyth.

WE PAY HIGHEST cash prices for household goods, pianos and office furniture. Cash advanced on consignments Central Auction Company, 12 East Mitchell street. Bell phone Main 2424.

MISCELLANEOUS.

"TACCO" Varnish—applied easily with a cheesecloth to your office furniture or store fixtures, dries overnight, leaving a permanent, dignified gloss that will not be affected by washing with soap and water. Tacco Varnish will help your business. Yancey Hardware Company, 134 Peachtree street.

"TACCO" Varnish is an echo of ancient Rome, when varnish was "applied with a cloth"—a lost art rediscovered. Anybody can do it. Dries in two to five hours. College Park Pharmacy.

TYPEWRITERS FOR RENT.

TYPEWRITERS RENTED.
4 MONTHS FOR $5 AND UP.
Special Rates to Students.
Rebuilt typewriters, $23 to $75.
AMERICAN WRITING MACHINE CO.
48 North Pryor St. Phone Main 2526.

FOR SALE—MISCELLANEOUS.

RADIANT Home heater, used three months, for $12.50. Call Main 820-J.

DUNTLEY vacuum cleaners remove dirt and germs from rugs, floors, walls, etc. Vacuum cleaners from $25 up. Vacuum sweepers $9.75. Free demonstration. 416 Fourth National Bank Building.

FOR SALE—Oliver typewriter, in good condition; same as new; at a bargain. L. M. Spruell, Marietta, Ga.

FOR SALE—Mission dining room and hall set; brass bed and mattress. Phone Ivy 4156-J.

FOR SALE OR EXCHANGE—One oak bed, refrigerator and gas heater. Ivy 3694-L.

FOR SALE—Quartered oak bookcase; good as new; suitable for home or office. Phone Main 5570.

FOR SALE—Good peanut parcher. Call W. 749-J.

$200 CASH buys a $1,000 Wurlitzer electric piano in perfect condition. Apply at 90 South Pryor.

FOR SALE—Two Burroughs Adding Machines at less than half price. Can sell on terms if necessary. Address P. O. Box 277, City.

FOR SALE—One fancy French baby carriage; will sell cheap. 73 Kelly street.

FOR SALE—One double-door Mosler safe, money vault, and large book space. Excellent condition. Yarbrough & Bellinger Company, Charlotte, N. C.

FOR SALE—Heater, Wilson downdraft, and fixtures. Used 30 days; cost $17.50 Price $10. Call Ivy 5726-J.

FOR SALE—Combination desk and filing cabinet; is new idea and in first-class condition. Examine at 221 Grant Building. Phone Ivy 2370.

FOR SALE—Three-quarter carat diamond ring at sacrifice. Address D. S., care Georgian.

FOR SALE—One-horse harness and one or two sewing machine wagons. Apply 73 Kelly street.

FOR SALE—1,200-gallon water tank, galvanized iron with cover, in perfect condition; cost $52.50; will sell for $25. Call at East Lake Junction or phone Ivy 3089 or Decatur 173. W. C. McMillen.

"TACCO Varnish looks good to me," one automobile owner said after his old car had received two coats of "Tacco"—two nights—at two dollars per coat. Kirkpatrick Hardware Company, 50 W. Mitchell street.

FORCED to sacrifice $500 upright mahogany piano. Used less than one year. For price and appointment address 421, Georgian.

FOR SALE—First class hotel cafe with private dining room and living apartments Rent very cheap. Communicate with H. Marunga, Empire Hotel, Birmingham, Ala.

FOR SALE—Popcorn and Carneau Pigeons. Box 186, Abbeville, Ga.

FOR SALE—Radiant Home heater; used one season; cost $37.50, for quick sale $15 gets it. 151 Bass St. Bell phone M. 5224-J.

FOR SALE—Nice chrysanthemums for sale. Call Bell phone Decatur 291.

FOR SALE—Cheap, $100; full length ladies' coat, pony fur. Phone Ivy 3479-J.

FOR SALE QUICK—Spanish walnut bedstead and springs, washstand same as bed, with large mirror, hardwood work; good as new. 447 Woodward avenue.

TOBACCO FROM KENTUCKY.
PURE natural leaf sample, 1 pound, prepaid 25c. This tobacco is not manufactured. Dolan & Co., 1135 Market, Louisville, Ky.

FOR SALE—Peerless engines and boilers, sawmills, etc. Reasonable prices and liberal terms. Write for catalog. Malsby Company, 438-440 Marietta street, Atlanta.

FOR SALE—One second-hand 12-horsepower traction engine and boiler, in good shape. Will sell at a bargain on liberal terms to responsible party. Malsby Company, 438-440 Marietta street, Atlanta.

AUCTION SALES.

AT AUCTION.

SEVERAL CONSIGNMENTS, INCLUDING A FINE LOT OF HOUSEHOLD FURNITURE FROM A WILLIAMS ST. HOME, CONSISTING OF MAHOGANY DINING SUIT, CHIFFOROBE, BRASS BEDS, WARDROBE, BOOKCASES, BOOKS, WOOL BLANKETS, GAS STOVE, HEATERS, CHINA, GLASSWARE, BRIC-A-BRAC, ART SQUARES, LACE CURTAINS, ETC., FRIDAY, OCT. 24, AT 12 E. MITCHELL STREET.

COMMENCING at 10 a. m., Friday, we will offer to the highest bidder a fine lot of household furniture, from a Williams street home, consisting of mahogany dining suit, including buffet, china cabinet, serving table, table and set of chairs, chifforobe, mirror door wardrobe, gas stove, Turkish leather rocker, solid mahogany dressers, brass beds, quartered oak dining table, 54-inch top, and set of chairs to match, Early English china cabinet, white enamel dresser and chiffonier, solid mahogany three-piece parlor suit, upholstered in genuine leather, cost $250; six-foot Mission settee, fumed oak dining suit, combination bookcase, walnut bedroom suit, fine lot of rockers, in mahogany and oak; bird's-eye maple princess dresser, Vernis-Martin iron beds, National springs, felt mattresses, feather pillows, mahogany bookcase, solid mahogany armchairs suitable for offices, bookkeeper's standing desks, washstands, Axminster and Brussels art squares, lace curtains, wool blankets, fine lot of heaters, baby carriage, kitchen table and many other things too numerous to mention. These goods are absolutely in first-class condition and must be sold at this sale, as owner is leaving city. Sale 10 a. m., Friday, October 24.

CENTRAL AUCTION CO.
12 E. Mitchell Street.

FOR SALE—MISCELLANEOUS.

FOR SALE—One oak folding typewriter desk, good as new; bargain. Phone Main 1772

"TACCO" Varnish applied with a cheesecloth to polished brass or bronze prevents tarnish. Anybody can do it. Do it now. 50c bottles for household use. Taylor Bros. Drug Store, Peachtree and Tenth streets.

FOR SALE—Lot of meat fixtures. Apply 63 E. Hunter st. R. A. Broyles, Jr.

1,000 ARMY tents, 18-ounce duck; slightly used; all sizes. Call or write 295 South Pryor street. Main 2543-L.

ONE 13 by 21 Liberty and one 8 by 12 Franklin job press (no throw-off) cheap. Need room. Phone Main 1520.

BEAUTIFUL new set dining furniture, complete, 3 single iron beds, palm, sacrifice price, at 19 W. Cain street.

INMAN PARK Fish Co., 493 Edgewood. Fresh fish dressed, delivered, Atlanta Phone 3093-A.

J. A. KELLEY, fresh meats, fish and oysters. 176-78 Auburn avenue. Both Phones.

PREVENT the loss of your linen. Use a Dixie indelible stamping outfit. Price 50c. Dixie Seal and Stamp Co., 78½ North Broad. Main 1781.

EMPIRE FISH MARKET—Fresh oysters and dressed poultry, fish daily. 112 Whitehall.

SAFES, FILES, cabinets, new and second-hand. Gookin Bank and Office Equipment Company, 113-115 North Pryor Street.

FISH Atlanta Fish Co. Atl. 1464. Main 3641. 250 Marietta St.

INDELIBLE linen marking outfit for students; made on short notice; postpaid 50c. Bennett Stamp and Seal Co., 25 S. Broad, Atlanta.

COTTON STENCILS
COTTON BRUSHES
COTTON INK
COTTON TAGS
WAREHOUSE RECEIPTS
Prices right, quick delivery. Order now.
BENNETT STAMP COMPANY,
25 S. Broad St. Atlanta, Ga.

PERSONAL.

EUREKA 25c HAIRDRESSING PARLORS—Switches made $1.00. First-class work. 73½ Whitehall. Miss Edith Fretwell. Main 3420-J. Atlanta 3035-A.

LADIES, $1,000 if it fails. My Never-Fail Remedy safely and surely relieves longest, most stubborn cases of suppressed menstruation in a few days. Used by thousands; no failures; no harm; no pain. It's fine for painful or irregular menstruation. By next mail, postpaid, $1.50. Double strength $2. Address Doctor's Remedy Company, 16 Eurhlee street, Atlanta, Ga.

MRS. C. H. SMITH, 115 Peachtree St., $5 trimmed hats a specialty; velvet shapes, $1.69, $4.69 and up; old hats remodeled. Charge accounts solicited. Open evenings.

PATE MONA.

FACE beautifier, wrinkle remover, by bringing red blood to surface, toning the nerves, invigorating the tissues, gives that tinge of youth so desired; easily applied and removed; leaves the skin clean, complexion clear; safe, practical, scientific, harmless; price $1. Send for it to-day. If it does not fulfill our claims, we refund your money by return mail. Agents wanted. Mona Specialty Company, 501 Fifth avenue, New York. (Dept. G.)

WANTED—1,000 wives to put "TACCO" Varnish on their furniture and woodwork. Applied with a cloth, dries in two to five hours, 50c bottles, quarts, gallons. Medlock Pharmacy, Gordon and Lee, West Peachtree and Howard.

MORPHINE—Any one addicted to the morphine habit and wants to be cured communicate with J. H. Archer, Sumter, S. C.

W. M. COX cleans all kinds of carpets, rugs a specialty. Ivy 3135-J, Atlanta 1818. 145 Auburn Ave.

EMILY LIND—Massage, electricity medical baths. Hours, 11 to 1 and by appointment. 51 Whitehall street, fourth floor. Office Phone Main 910; residence, Ivy 579-J.

$100 REWARD—Ladies, our monthly compound never disappoints, safely relieves longest, most obstinate, abnormal case of suppressed menstruation in three days. Price $2. Southern Remedy Company, Memphis, Tenn.

DENTISTRY.

FOR A SHORT TIME ALL DENTAL OPERATIONS DONE FREE AT THE SOUTHERN DENTAL COLLEGE, 100 N. BUTLER ST., OPPOSITE GRADY HOSPITAL.

ROBINS' Hair Dressing Parlor for ladies and gentlemen. Hairdressing, manicuring, etc.; combings made to order; children's haircutting. Miss Sadie Hyman, Prop. M. 3625.

PERSONAL.

I. X. L. CLOTHING CO.—See our new store, corner Pryor and Decatur Sts. Special $10, $15 and $20 suits.

SPIRELLA CORSETS Fitted in your own home by trained corsetiers. Phone Ivy 3590.

M. FOX, ladies' tailors and furriers, 141 Peachtree street, Room 202 Peck Bldg. We'll advise you to call at your earliest convenience to have your suit made and your furs remodeled. Guarantee perfect.

MRS. C. SCOTT HENDERSON'S HOME BEAUTY PARLORS—Freckles, pimples and blackheads cured; face, neck and bust developing, manicuring and shampooing; all kinds of hair work done; everything up to date. I manufacture my own creams. All work guaranteed. Special calls and death calls solicited; shrouding and assisting the undertaker. Phone Ivy 5995. 178-A Forrest Ave.

THE SAVOY CAFE, for ladies and gentlemen. The nicest place in the city to eat. Open all night. 34 Peachtree street. Atlanta phone 493.

SHOES HALF-SOLED SEWED
50 CENTS
AT GWINN'S SHOE SHOP, 6 Luckie street, opposite Piedmont Hotel. Both phones. In a hurry. Call Taxicab Company for auto rent service.

SERIOUS RESULTS come from trusses improperly fitted. John B. Daniel, at 34 Wall street, has an expert fitter and it will cost you no more to have him fit you, and it means insurance.

MATERNITY SANITARIUM—Private, refined, homelike. Limited number of patients cared for. Home provided for infants. Mrs. M. T. Mitchell, 26 Windsor street.

DENTISTRY

The Georgia Dental Parlors
101½ WHITEHALL, COR. MITCHELL.
WILL DO YOUR work for a few days at the following prices:
Set of teeth, $5.00.
22 carat Gold Crown, $3.00.
Bridge work, $3.00.
White Crown, $3.00.
Silver fillings, 50c.
And all other work at reasonable prices.

SWITCHES made from combings, $1; hairdressing and scalp treatment; children's haircut, 25c. Mrs. Allie Gallaher, 70½ Peachtree St.

GLUTEN BREAD.

ANY ONE in your home suffering from stomach trouble or kidney disease put them on Gluten Bread, made at 66 Edgewood Ave. only. Ivy 4987-J.

AUTOMOBILES AND SUPPLIES.

AUTOMOBILE FOR SALE.
OLDSMOBILE seven-passenger 1911 model; excellent condition; will sell cheap for cash, or will exchange for real estate. If you are looking for bargain, get in touch with us at once. Porter & Swift, 130½ Peachtree. Phone Ivy 1297.

AUTOMOBILE AND REAL ESTATE EXCHANGE.
116 AUBURN AVE.
WE BUY AND SELL all makes and models of cars and exchange for real estate; also paint, polish, repair and store cars. 3545 Ivy.

$1,150 closed roadster for $245. Just the thing for winter. Main 3413.

FOR SALE—One electric coupe and one electric roadster; first-class condition; very cheap. 34 James street. Phone Ivy 4821-J.

JUST RECEIVED carloads of auto tires, all sizes; 37x5, $20; 34x4½, $16.65; Diamond Dunlop, 30x3½, $8.75; 34x3½, $9.75. Remember we carry Nassau 3,500-mile guaranteed Casings, also attractive discounts. McPherson Auto Tire Co., No. 46 Auburn Ave., Atlanta, Ga.

FOR SALE—E-M-F 30 stripped racer. Good tires and will demonstrate. Call at 45 Auburn avenue or phone Ivy 2101. Walter Hopkins.

FOR SALE—Six-passenger Studebaker-Garford; owner must sell owing to leaving city. Price $300. Just overhauled and in grand shape; four new tires. Call Ivy 6980 at once.

"TACCO" Varnish "stays put" on your automobile. Heat-proof, water-proof, soap-proof, dust-proof. Applied with a cheesecloth by the chauffeur and dries overnight. Alexander-Seewald Company, 54 North Pryor street.

FOR SALE—Six-passenger Studebaker-Garford; owner must sell owing to leaving city. Price $325. Just overhauled and in grand shape; four new tires. Call Ivy 6980 at once.

AUTOMOBILES—Storage, repairs, supplies; open all night. Edgar Vernon, 14-18 W. Harris, opposite entrance Capital City Club.

"TACCO" Varnish will make your automobile look new and preserve the paint. A quart ($2) will do it. The chauffeur applies it with a cheesecloth and it dries overnight. Not a polish, but a varnish. Johnson-Gewinner Co., Forsyth and James streets.

OXYGEN REMOVES CARBON.
We clean your auto cylinders while you wait. Good job, small price.

AUTOGENOUS WELDING
of all metals. Gear cutting and general machine repairs. Satisfaction guaranteed.
SHEARER MACHINE CO.
197 WHITEHALL. MAIN 1570.

AUTOMOBILE PAINTING
IS ONE of our specialties. High grade work. Reasonable prices.
JOHN M. SMITH
120-122-124 AUBURN AVENUE.
ESTABLISHED 1869.

Have your Auto Repaired the Right Way
E. H. ODUM Bro. Co. Ivy 6983. Rear 45 Auburn avenue.

Automobile Repairing.

TRAVIS & JONES,
AUTOMOBILE REPAIRING.
Ivy 4832. 26 James Street.

Electric Garages.

Atlanta Electric Garage Co. 34-36 JAMES STREET PHONE IVY 4821-J.
C. A. ETHRIDGE and J. H. GRAY, Props.
Storage Batteries Rebuilt, Repaired and Charged. Spark Battery Work a Specialty. General Electric Auto Repairs. Washing and Polishing.

Tire Repairing.

DOBBS Tire Repair Company, 226 Peachtree street. Vulcanizing, retreading. Prompt service. Ivy 5646.

W. N. McDonald, Son & Co.
68 Ivy St. Ivy 6990. Tire and tube repairing. All work guaranteed. Free air.

Autos Wanted.

WANTED—Five-passenger Ford; must be in good condition; will give warranty deed to two beautiful suburban lots. Owner, Ivy 5522.

"TACCO" Varnish applied to your automobile with a cheesecloth by the chauffeur—takes one hour and two dollars—dries overnight, and you don't lose the use of your car. How about it, doctor? King Hardware Company, Peachtree and Whitehall stores.

EXCHANGE—Have two lots in College Park, trade for automobile. Box 87, care Georgian.

WANTED—A 5-passenger Ford. Must be in good condition. Will give warranty deed two beautiful suburban lots. Owner. Ivy 5522.

MOTORCYCLES AND BICYCLES.

1913 7-HORSEPOWER Excelsior motorcycle with tandem, Prest-o-Lite tank and light; in first-class condition; $150 cash. Phone Ivy 6462, or Q., Box 170, care Georgian.

FOR SALE—Thor motorcycle, in good running condition. Original cost, $200. A bargain at $35.00. S. E. Young, College Park, Ga.

YOU ARE particular who you have in your home. The Want Ad Man will assist you in securing renned tenants. Phone Main 100 or Atlanta 100.

REAL ESTATE FOR SALE.

$450—NICE lot, growing section, $20 cash; no interest. M. 4747.

WILL SELL my equity in Peachtree road lot at a bargain. 701, care Georgian.

SIX-ROOM bungalow, stone front, north side, six-room house, West End; store and six-room house, Inman Park; all on easy terms; six-room house, acre of ground, College Park, like rent; lots and houses all parts of the city. United Building Co., 400-1-2-3-4 Temple Court Bldg. M. 4189.

FOR SALE—Seven-room residence, 80 Sinclair avenue, Inman Park, for sale at bargain; owner going away.

FOR SALE—Furnace-heated dwelling, eight rooms, bath, gas, corner lot, 100x174, block from car. Ormewood Park; 5c fare. Cost over $6,000, sell for $5,000. Pay $1,000, monthly notes $30, assume loan of $2,500. G. T. R. Fraser, 406 Equitable Building, Main 1323, or Ivy 662-J.

For Sale at a Sacrifice.

MY ten-room Capitol avenue home. It's worth $7,000, but will take less than $6,000 on reasonable terms if sold this week. Call Main 2187, or Ivy 3884.

FOR SALE—Nice 7-room home. Grant Park section. Better be quick. Address J. K., P. O. Box 828.

FOR SALE—On account wife's health am breaking up housekeeping and will sell lovely 6-room cottage, North Side, at a sacrifice. W. G., Box 150, care Georgian.

FOR SALE—Suburban real estate. Will sacrifice, account sickness, modern suburban home and 18 acres fine alfalfa and truck land, 7 miles from center of city, on car line, railroads, main road and river. Will sub-divide into several good poultry and truck farms, all with car line frontage. Registered hogs, stock, poultry and farm equipment also for sale. For terms, see Brastow, owner, 659 Candler Annex.

FOR SALE—Nice little 4-room home in five minutes of East Point car. Small cash payment and $10 per month. Answer, Box 419, care Georgian. Phone Ivy 1375.

HAVING moved away from Atlanta, I wish to sell my six-room home in West End; beautiful, elevated level lot, 50 by 175; oak shade; fine section; one minute from Gordon street car line (best in the city); home in perfect condition. Will sell for $750 less than value, and will give terms. Must sell. See this to-day. Non-Resident, Box 13, care Georgian.

FOR SALE—Six-room house, eight lots, 50 by 190, in College Park; all together; orchard, hedge and flowers; good schools and churches. Fine place. R. R. Mason, owner, College Park, Ga. Bell phone 382-L East Point.

FOR SALE OR EXCHANGE—For suburban home, one nice 7-room house, with cabinet and tile mantels. Bath and all conveniences. Will sell cheap for quick sale. See owner at 118 Grant street.

FOR SALE—Have five-room bungalow in Inman Park, good neighborhood, all conveniences; will make close price to responsible party on easy terms. Phone Main 5393.

MODERN two-story residence, near public square; ten large rooms, two large halls, large verandas; water, lights, baths, screens, sleeping porch; all conveniences on lot, on one and one-half-acre lot; house almost new; well built and in good repair; also brick store 23 by 62 feet; modern front and in good repair; both in Greenville, Ga.; a good business town with good school. Terms reasonable. Apply to Dr. Fitts, Greenville, Ga.

FOR SALE—By owner, new, modern, 8-room house, with garage; on large lot in Ansley Park. Please don't answer if you don't mean business. Must and will be sold at bargain. For further information and details address A. P. H., care Georgian.

FOR SALE—I have ten nice lots in new subdivision two blocks off Ponce DeLeon avenue, adjoining Druid Hills; compelled to sell immediately; $200 to $250 per lot; very easy terms. George Anderson, 501 Empire Life (Flatiron) Bldg. Phone Ivy 5478, Atlanta 187.

FOR SALE—Will sell my equity in Peachtree road lot at a bargain; must have money reason for selling. Answer Quick, Box 300, care Georgian.

FOR SALE—By owner, new six-room house in South Kirkwood, in beautiful grove; easy terms. C. W. S., No. 918 Austell building. Phone Main 2243.

TAKE NOTICE.

WE do all kind of house repairing, painting, etc. Work executed in best workmanship style; promptly done, and at reasonable prices. See us if you want anything in this line. Room 325, Empire Building.

REAL ESTATE FOR SALE OR EXCHANGE.

FOR BEAUTIFUL HOMES and building lots in College Park, the most desirable suburb of Atlanta, see I. C. McCrory.

REAL ESTATE WANTED.

WANTED—From 7 to 20 acres for a small truck farm. Must be near city, well located on car lines or public road. Mr. M., Box 425, care Georgian.

WANTED—At once, six or seven-room house on North Side, built for a home; everything must be first-class; nothing cheap will be considered; real estate dealers need not answer. Address Owner, Box 300, care Georgian.

WANTED—If you are broke and need money, I will buy your lot anywhere on North Side within four to six blocks of Peachtree within city limits; give full description, price, etc., in reply. Bargain, Box 300, care Georgian.

FARMS FOR SALE.

FOR SALE—Two-hundred-acre farm, four miles east of Hogansville, Ga.; gray and red land, in good state of cultivation, with 25 acres bottom land; has three tenant houses, barns, etc.; rented for nine bales of cotton a year; price $5,000; will exchange for Atlanta property. Porter & Swift, 130½ Peachtree St. Ivy 1297.

FOR SALE—320 acres, ½ mile of Trenton, S. C., in the best farming section of the State; 800 acres in Houston County, Georgia near several towns. Apply to P. J. Coleman, Trenton, S. C.

FOR SALE—Forty acres orange grove land. Twenty (20) acres already in grove, with 920 bearing trees. Can be bought for $3,500. For further information, write L. P. Jones, Groveland, Fla.

VIRGINIA farms, large and small, for sale cheap by owner. Easy terms. Healthy section. Charlie Witmer, Nottaway, Va.

FOR SALE—80 acres on MacLand road, 5 miles from Marietta and 1½ miles from the Seventh District Agricultural College, 50 acres in cultivation and balance in timber and pasture; main house of 5 rooms, in good repair, and small tenant house; good 4-stall barn and other outbuildings; price only $3,250; half cash, balance easy. Wm. Tate Holland, Marietta, Ga.

FARMS FOR SALE.
IF YOU WISH to buy a farm anywhere in Georgia at a bargain, for either cash or terms, tell me at once what you want. W. W. Wadsworth, 318 Peters Building.

FARMS FOR SALE OR EXCHANGE.

WE HAVE 569 acres of very fine pine timber land in this (Oconee) county, with one two-horse farm of 75 acres in cultivation; also shingle and sawmill outfit, practically new. Within 3 miles of railroad and 1 mile of church and school. Enough timber on it to more than pay for it. Fambrough-Porter Company, Bishop, Ga.

FOR SALE—Will sell cheap for cash or exchange for Atlanta real estate, 160 acres of mountain land in original hardwood timber. When cleared will be ideal for apple culture. Phone Main 5393.

FARMS WANTED.

WANTED—To rent or lease farm for dairy purpose. Address J. E. Henderson, Hapeville, Ga.

IF YOU WANT first-class housecleaning call Ivy 3082.

TIMBER LANDS WANTED.

WANTED—I look for 7 to 15 acres woodland or timber, near Atlanta. Price must be below $100 per acre. Address Box 671, care Georgian.

POULTRY
Pet and Live Stock

Ducks.

ONLY six pairs White Indian Runner ducks, direct from Madison Square Garden Winners; extra fine layers of pure white eggs, $4 per pair. Mrs. R. B. McWhorter, Buckhead, Ga.

Incubators.

FOR SALE—Buckeye incubators, the world's standard incubator; hatch high price broilers now; sizes 60 to 350 egg capacity; latest improvements. Write for catalogue. Marbut & Minor, East Atlanta, Ga.

Leghorns.

FOR SALE—Finest White Leghorns I ever raised; vigorous, healthy, beautiful; already laying; trio, $7.50; five pullets and cockerel, $12.50. Offer temporary. Number limited. J. P. Downing, Kirkwood, Ga. Bell Decatur 548.

Poultry, Pet and Live Stock.

FOX, DEER, cat, wolf, 'coon, 'possum, rabbit hounds; pointers and setters. List free. J. D. Stodghill, Shelbyville, Ky.

Plymouth Rocks.

BARRED Plymouth Rocks of the famous Ringlet strain. Stock and eggs for sale. Let us know what you want. Every order will have my personal attention. Prize winners head our pens. C. A. Shelton, Box 315, Mount Airy, N. C.

Poultry—All Varieties.

WHITE INDIAN RUNNER DUCKS, all very finest imported strains; 43 trios, $10 per trio; 17 trios, $12 per trio; 11 trios, $15 per trio; duck eggs for hatching, $1.50 per setting 13 eggs; chicken eggs, finest strains, all varieties, $1 per setting of 15 eggs; all varieties of fancy pigeons; largest in the South. Write us. Lakeview Poultry Farm, Lockhart, Ala.

Dogs.

FOR SALE—Three female pure hound puppies, six weeks old; out of best Vermont dogs, at $2.50 each; also mother of pups, two years old; best fox dog in Georgia at $7.50. Leonard Street, Talbotton, Ga.

FOR SALE—Registered setter puppies and trained dogs. S. R. Owen, Gordon, Ga.

FOR SALE—Ten beauties in highly bred Rip Rap pointer puppies for sale cheap. Hollaway Bros., Clem, Ga.

FOR SALE—Pointers, setters. I can sell you just the dog you are looking for; partly trained, or as good as the best; price from $15 to $75. A. Hutcheson, Buchanan, Ga.

Cows.

FOR SALE—Fifteen head registered Jersey heifers. Can be seen at Macon Fair Grounds. Harris Wall Farm, Pendleton, S. C. B. Harris & Son, Proprietors.

WANTED—Your dry cow or calf if fat. W. J. Garner, Atlanta 1464, M. 3641.

Horses, Mules, Vehicles, Etc.

FOR SALE—Delivery wagon and harness; practically new; bargain. Box 519, care Georgian.

WILL HIRE one good mule reasonable. Ivy 1056. 18 Angier avenue.

Poultry, Plants and Seeds.

H. G. HASTINGS & CO.
SEEDS, BULBS AND POULTRY SUPPLIES.
Bell Phone M. 2568-3962. Atlanta Phone 2568.

THERE are more pretty lawns in Atlanta from Hastings' Evergreen Lawn Mixture than from any other grass seed sold here. Prepare the soil well and keep it watered and you will have a green, pretty lawn the year round. It is composed of only grasses that are suited to this climate and has no objectionable seed in it. Price per bushel of 14 pounds, $2.50; per pound, 20 cents.

WIZARD BRAND SHEEP MANURE makes an ideal fertilizer for grasses. If you are making a new lawn, use this. It is also fine for spreading broadcast over an old lawn. $1.50 per bag of 100 pounds.

EVERYONE that is interested in Bulbs and Roses should have one of our new catalogues. Tells how and when to plant Bulbs, Roses, Peonies, Perennial Phlox and Japanese Iris and other plants that help to make the home beautiful. We will be glad to mail you a copy. Phone us your number.

GOLDFISH and Canary Birds.

PLANT English Rye Grass on your Bermuda lawn now. Stays green until the Bermuda comes out in the spring. The cost is very little and the results are very satisfactory.

MEDICAL.

DROPSY treated 10 days free. Short breathing relieved in a few hours, swelling, uric acid and water removed in a few days. Regulates liver, kidneys, digestion and heart. Write for testimonials, symptom blank for free Home Treatment. Colium Dropsy Remedy Co., 406 Austell Bldg., Atlanta, Ga.

DR. EDMONDSON'S Tansy, Pennyroyal and Cotton Root Pills, a safe and reliable treatment for painful and suppressed menstruation, irregularities and similar obstructions. Trial box by mail, 50c. Frank Edmondson & Bro., manufacturing chemists, 11 North Broad St., Atlanta.

BUSINESS :: GUIDE ::

Abstract and Title Insurance.

ATLANTA TITLE GUARANTEE CO., ground floor Equitable Building. Bell phone Main 5420.

All Kinds of Stove Repairing.

WHEN IN TROUBLE, CALL
"THE STOVE DOCTOR."
MAIN 1460. 61 SOUTH PRYOR. ATL. 1410.

Artistic Upholstering.

F. L. VOLBERG, JR.
UPHOLSTERING and furniture repairing. Bell phone Main 503. 130 South Forsyth street. "The Shop With a Reputation."

Altering, Tailoring and Cleaning.

THE METROPOLITAN PRESSING CLUB—Pressing $1 per month. 280 Edgewood. Atlanta 2894.

Atlanta Novelties.

Novelty Importing Co.,
HAS NEWLY OPENED THE BEST 5 AND 10c STORE IN THE CITY. GIVE US A VISIT. 61 W. MITCHELL.

Auction Sales of Furniture and Household Goods.

CENTRAL AUCTION COMPANY, 12 East Mitchell street, buys and sells everything; regular auction Tuesday and Friday. Bell phone Main 2424.

Banks.

AMERICAN NATIONAL BANK.
Corner Alabama and Broad streets.
CAPITAL AND SURPLUS $1,000,000.

Books and Stationery.

COLE BOOK AND ART COMPANY, 85 Whitehall. Main 482.

Carriage and Wagon Works.

MADDOX & WILLIAMS.
LET US build that new wagon or repair the old one. 28 Peters. Main 3741.

Carpets and Rugs Cleaned.

Atlanta Oriental Rug & Cleaning Co.
9 by 12 RUGS cleaned, $1.50 and up. Ivy 3471. Bell phone Main 5027.

Carpet and Rug Cleaning, Repairing.

25 YEARS' experience in cleaning, furniture repairing. Zack Harris, 298 Piedmont avenue. Ivy 2060-L.

BUSINESS GUIDE.

Collections.

WE CAN collect your notes, accounts and claims, if they can be collected. United States Collecting Association. T. J. Ripley, Pres.; Chas. M. Yeates, Sec. and Treas. 51½ S. Pryor street, Atlanta, Ga.

Contracting and Building.

WHEN in need of carpenter work, call J. A. Johnson, West 1288-J; estimates on all job work; prices reasonable.

GENERAL CONTRACTOR, BUILDER. Estimates free. I draw plans free where I build. Emory Williams, 110 Edgewood. Ivy 3372-L.

Electrical Contractors.

Moore Electric Co. House wiring and repairing a specialty. 10 Peters St. Phone Main 1320.

Films Developed.

KODAK FILMS developed free. Picture Dept., J. M. High Co., Atlanta.

Furnace Repairing.

We Charge Less The best work. The best material.
Moncrief Atlanta Co. Ivy 4930. 78 Walton St.

FURNACE REPAIRS.

THE ONLY PEOPLE to repair Moncrief furnaces is the Moncrief Furnace Company, 139 South Pryor. Main 285, Atlanta 2877.

Furniture.

FURNITURE BARGAINS every day. S. M. Snider, 145 South Pryor street. Phone Main 1421.

Furniture Bought and Sold.

WE SELL for cash and save you half. Southern Wreckage Co., 114 South Forsyth.

Furniture Repaired; Packed for Shipping

FURNITURE repaired and packed; satisfaction guaranteed. L. Wellons. Ivy 3367. Rear 41 Auburn avenue.

Gas Light and Contract Plumbing.

NATIONAL LIGHT & PLUMBING CO. PLUMBING and gas light repairing. Main 5568. 201 Whitehall. Atlanta 2506.

Heavy Hauling.

HEAVY HAULING.
A. DOKE SONS TRANSFER CO
IRON SAFES and machinery hauling a specialty. Office, 52 Peters St. Bell phone M. 1187.

Horse Shoeing and Wagon Repairing.

CUMMINGS SHOEING CO., building, repairing painting, rubber-tiring; reasonable prices. 115 Gilmer.

Jewelers and Opticians.

SAUL & ABLESON, jewelers; diamonds and fine jewelry, installment plan. Guaranteed watch repairing. 88 North Broad street.

FINE watch repairing—the guaranteed kind.
DUNAWAY BROS.
6 Walton Street.

Job Printing.

ROSS B. MOORE, Job Printer. Always reasonable. Call me. M. 3864-J.

Mattress Renovating.

MATTRESSES RENOVATED, feathers steamed, cleaned and bought. Bell 4840, Standard 1476. P. O. Box 5. Meadows & Rogers Mfg. Co.

Messenger Service.

MAIN 355 AMERICAN MESSENGER SERVICE ATLANTA 96

Models and Patterns.

Robertson Pattern Works.
140½ EDGEWOOD AVE. IVY 6206.

Multigraphing, Addressing, Mailing.

THE LETTER CRAFT SHOP.
THE REASON we work day and night is—do best work in SOUTH. SERVICE is our middle name. Business Service Co., Atlanta, of course. P. O. Box 836. Ivy 7011.

ATLANTA MULTIGRAPHING COMPANY, 903 Empire Life Building. Ivy 1436. High-class work; quick service; live mailing lists furnished.

Motors and Generators Repaired.

BEST WORK; prompt service. Atlanta Electric Machine Co. Both phones 294. 111-113 Marietta street.

New Rubber Tires.

NEW RUBBER tires put on your baby's carriage; repaired, repainted and re-covered. Ivy 3076. Robert Mitchell, 229 Edgewood.

Opticians.

ATLANTA OPTICAL CO.
BRING us your oculist's prescription. That is our specialty. 142 Peachtree street.

Painting and Tinting.

C. F. BINDER & SON.
MANUFACTURERS of high-grade paints, white lead and creosote stains. We make ready mixed paints to order Corner LaFrance and Lowry streets. Bell phone Ivy 5852-J, Atlanta, Ga.

BUSINESS GUIDE.

Painting and Tinting.

PAINT--PAINT
THE TRIPOD PAINT COMPANY,
27-9 Pryor Street.
BEST goods, prompt service. Phone us your orders. Phones Bell Main 4711, Main 4710, Atlanta 406. 7-1-13

Painting and Wall Tinting.

J. A. JOHNSON does all kinds of repair work. Painting and tinting a specialty. Bell phone West 1288-J. 397 West Fair street.

Pictures and Frames.

COLE BOOK AND ART CO.,
85 Whitehall. Main 482.

Plumbing and Heating.

BELCHER HEATING AND PLUMBING CO.
44 FAIRLIE STREET, IVY 6570.

Printing of All Kinds.

RYBERT & HOLLINGSWORTH
JOB PRINTING. 10 Gilmer street. Main 4600.

Printing and Gum Labels.

FOR best printing and gum labels, see Merchants' Printing and Label Co., Main 3403, Atlanta 1104, and our salesmen will call.

Roofers and Tinners.

WALKER ROOFING COMPANY, 221 Rhodes Building. Main 4075, Atlanta 1915. Tin shop, J. B. Smith, manager, corner Marietta and Magnolia. Atlanta 637.

Safes.

ATLANTA SAFE CO.
BARGAINS in safes, new and second-hand. Lockout experts and artists. A. 3262, Main 4601.

Safe Cracksman.

FIRE and burglar-proof safes opened and repaired. C. C. Downes, 29½ Marietta street. Phones Main 2146, Atlanta 4922.

Sewing Machines.

WE RENT new machines with complete set of attachments for $2 per month; also machines repaired; prompt delivery. Both 'phones 1893. Singer Sewing Machine Company, 79 Whitehall.

Shoe Repairing.

M'NEIL & HUNTER, shoe repairing. Work called for and delivered. 485 Edgewood avenue. Atlanta 1627.

Signs.

SINGS BROWN SIGN & PAINTING CO., 77½ Whitehall. M. 3780.

Slate Roofing.

JONES SLATE ROOFING CO., Repairs and New Roofing. Main 1615. Atlanta 955.

Stove and Range Repairing.

IF YOU have a stove that needs repairing, call Ivy 7240. Prompt service and we guarantee our work. We make smokestacks, too. 101 North Forsyth. Atlanta Stove Supply Company.

STOVES AND RANGES REPAIRED
DAN, THE FIXER.
121 Whitehall. M. 2699.

Tailor and Furrier.

I. PRIES, the Tailor and Furrier, has moved to 140 Peachtree street, on fourth floor. Furs repaired equal to new. Phone Ivy 7610.

Transfer, Packing and Storage.

PITTMAN TRANSFER & STORAGE COMPANY
Storage, packing and shipping. Both phones. 26-28 North Moore street.

Transfer and Storage.

SKINNER TRANSFER AND STORAGE COMPANY, 34 North Forsyth street. Packing and shipping household goods a specialty. Phone Ivy 4222.

Trunks, Bags and Suit Cases.

RETAILED AND REPAIRED.
ROUNTREE'S, 77 WHITEHALL ST.
Phones. Bell Main 1576, Atlanta 1654.

Tin and Sheet Iron Workers.

BEST WORK. Prices reasonable. J. L. McNinch, 209 Marietta street. Main 5276-J, Atlanta 2127.

Umbrellas—Wholesale and Retail.

UMBRELLAS Try "Taylor Made" Detachable handles. All prices. No charge for repairs. Phone Main 3748. Taylor Umbrella Company, 116½ Whitehall.

Wall Paper.

ATLANTA 5-10c WALL PAPER CO.—We cater mainly to landlords. Seeing is believing. Let us show you our 10c wall paper, better than most 25 or 35c grade. Prompt attention to mail orders. Will send samples anywhere. Don't forget the number. 167 Whitehall street, below Mitchell.

Window and House Cleaning.

NATIONAL Window Cleaning Co. Office 47 E. Hunter. Main 1175, Atlanta 1051.

ATLANTA REAL ESTATE is increasing in value daily. Many bargains are offered in the Real Estate columns of the "Want Ad" section of The Georgian.

DO YOU NEED HELP of any kind? A little "Want Ad" will get it for you.

REAL ESTATE FOR SALE. HOUSES FOR RENT.

W. A. FOSTER & RAYMOND ROBSON
REAL ESTATE, RENTING AND LOANS.
11 EDGEWOOD AVENUE.

FOR SALE.

DRUID HILLS SECTION—Eight-room brick home on dandy lot. Hardwood floors; combination fixtures, and all conveniences. Will either sell or trade for improved or vacant North or South Side property. Let us show you this, and then make us an offer. Better be quick, as it won't be on the market long. See Mr. Bradshaw or Mr. Martin.

SOUTH KIRKWOOD—In this fast-growing town we have three or four six-room cottages, with all conveniences except gas. $3,000 to $4,000, on easy terms. See Mr. Radford.

QUEEN STREET, WEST END—Six-room home. Modern. Lot 40 by 150. $3,500. Some terms. See Mr. Cohen.

NEW SIX-ROOM BUNGALOW in the Druid Hills section, right at car line. All conveniences and modern in every respect. Cheap for $5,000, on terms of $750 cash and balance monthly. See Mr. Martin or Mr. Bradshaw.

SIX-ROOM COTTAGE on lot 50 by 150, on one of the best streets in Inman Park. Party forced to sell. Satisfactory terms. $3,500. See Mr. White.

FOR RENT.

3-r. h.,	39-A Gaskill	$ 8.60
3-r. h.,	54 West Georgia ave.	9.30
3-r. h.,	118 East Eleventh street	12.00
3-r. h.,	6 Candler street	15.00
4-r. h.,	59 Krogg	13.10
4-r. h.,	150 W. Baker	23.10
4-r. h.,	147 McDonough	20.00
4-r. h.,	153 Highland (flat)	28.10
5-r. h.,	46 Holderness	15.60
5-r. h.,	82 E. Baker	25.00
5-r. h.,	144 Highland (apart.)	40.00
5-r. h.,	216 Bass	20.00
5-r. h.,	169 Glennwood	27.50
5-r. h.,	61 West Cain	25.00
5-r. h.,	27 Durant place (flat)	35.00
6-r. h.,	116 East Ellis	25.00
6-r. h.,	17 Lucile ave.	30.00
6-r. h.,	339 Ormond	25.00
6-r. h.,	68 Currier	30.00
6-r. h.,	21 Candler st. (Dec.)	30.00
6-r. h.,	81 W. Baker	30.00
7-r. h.,	305 Crew street	22.50
7-r. h.,	58 Currier	42.50
8-r. h.,	123 East North	35.00
8-r. h.,	49 Howard (Kirkwood)	35.00
8-r. h.,	348 Myrtle	48.50
8-r. h.,	384 South Pryor	40.00
8-r. h.,	87 College	25.00
9-r. h.,	297 Lawton	42.00

IF YOU HAVE MONEY to lend, we can place it safely.

HOUSES FOR RENT. HOUSES FOR RENT.

FOR RENT.

8-r. h.	18 West Pine street	$40.00
8-r. h.,	130 Ivy street	50.00
7-r. h.,	277 W. Peachtree street	60.00
7-r. h.,	14 West Linden street	35.00
6-r. h.,	20 Broyles street	$18.60
6-r. h.,	150 Sells avenue	27.50
6-r. h.,	281 Spring street	25.00

JOHN J. WOODSIDE
REAL ESTATE, RENTING, STORAGE.
Phones, Bell, Ivy 671, Atlanta, 618. 12 "Real Estate Row."

FOR RENT
Chas. P. Glover Realty Co.
2½ Walton Street.

15-r. h.,	160 Spring street	$ 85.00
12-r. h.,	164 West North ave.	85.00
12-r. h.,	82 Central place	35.00
9-r. h.,	385 Piedmont avenue	40.00
9-r. h.,	660 North Boulevard	50.00
8-r. h.,	254 Rawson street	35.00
8-r. h.,	425 Bedford place	50.00
8-r. h.,	824 Piedmont avenue	55.00
8r. h.,	98 E. Pine street	35.00
8-r. h.	676 N. Boulevard	42.50
8-r. h.,	315 S. Pryor street	37.50
7-r. h.,	537 N. Boulevard	55.00
7-r. h.,	261 E. Georgia avenue	27.50
7-r. h.,	117 Juniper street (fur.)	60.00
7-r. h.,	442 S. Pryor street	35.00
6-r. h.,	442½ S. Pryor street	25.00
6-r. h.,	108 Fowler street	20.00
6-r. h.,	222 Central avenue	25.60
6-r. h.,	44 Hale street	25.00
6-r. flat,	226 Central avenue	25.60
6-r. h.,	12 Lucile avenue	30.00
6-r. h.,	218 E. Georgia avenue	22.50
6-r. h.,	173 Spring street	$ 35.00
6-r. h.,	25 E. Third street	50.00
6-r. flat,	385-A Luckie street	18.60
6-r. h.,	108 Mansfield avenue	25.00
6-r. h.,	25 E. Third street (fur.)	65.00
6-r. h.,	377 E. Fair street	20.00
6-r. h.,	56 Sterling street	20.00
6-r. flat,	15½ E. Pine street	35.00
6-r. h.,	150 Westminster Drive	30.00
6-r. h.,	28 Queen street	25.00
6-r. h.,	41 Woodward avenue, newly papered	35.00
6-r. h.,	Berkeley Apts.	75.00
5-r. h.,	295 Bellwood avenue	17.50
5-r. h.,	291 Humphreys street	11.60
5-r. h.,	Eagan Park	10.00
5-r. apt.,	333 N. Boulevard	30.00
5-r. apt.,	67 Highland avenue	35.00
5-r. apt.,	76 Washington street	50.00
4-r. apt.,	Bell Apt.	40.00
4-r. h.,	St. Francis Apt.	32.50
3-r. h.,	78 Kalb avenue	9.60

WOMEN'S NEWS—THE SOCIAL WORLD

The Social World

Miss Katherine Ellis, a lovely debutante of the season, who has recently returned from an extended stay in the East, was the honor guest at an informal bridge party given Friday afternoon by Mrs. Thornton Marye.

The informal affair, which assembled only a few friends to meet Miss Ellis, was given at Mrs. Marye's home. The game was played in rooms decorated with pink chrysanthemums.

Miss Ellis was charming in a suit of black velvet, bordered in skunk fur, and worn with a hat of black velvet adorned with tulle.

Miss Ellis will be honor guest at a number of affairs in addition to the afternoon reception and dinner-dance Mr. and Mrs. Frank Ellis give for her on Friday, November 4.

Invitations were issued Friday by Mrs. E. E. Gunby to the buffet luncheon she gives next Thursday for Miss Ellis and for Miss Constance Knowles, a bride-elect.

The Temperance Rally.

Under the auspices of the W. C. T. U. a temperance rally will be held in the auditorium of Trinity Church Sunday afternoon at 3 o'clock. Mrs. Lella A. Dillard, vice president of the Georgia W. C. T. U., will speak. Miss Clemmie Wootten and Master Julian Johnstone will recite, and Mrs. T. H. Henderson and Mrs. Thompson will sing. All are invited.

College Park Chrysanthemum Club.

The College Park Chrysanthemum Club gave its first exhibition Friday afternoon at the home of Mrs. Oscar Palmour, president of the club. Guests of the occasion were the floral committee of the College Park Woman's Club, the members of the Chrysanthemum Club and the Inman Park Chrysanthemum Club.

A number of beautiful specimens of chrysanthemums were shown, and several prizes were awarded.

The house was decorated with pink and yellow chrysanthemums, and the refreshments were served in the same colors.

Mrs. Palmour was assisted in receiving her guests by Mrs. Alonzo Richardson, president of the College Park Woman's Club. Members of the floral committee, under whose management the exhibit was made, were Mrs. George Dickey, Mrs. M. L. Drewry, Mrs. George Findley, Mrs. Barron Huie, Mrs. W. C. Knight, Mrs. Hunt, Mrs. F. J. Merryman, Mrs. J. M. Mason, Mrs. Garnett McMillen, Mrs. L. O. Parker, Mrs. W. L. Smith, Mrs. M. D. Martin, Mrs. B. D. Graves, Mrs. Busha and Miss Martha Harris.

At the House that Jack Built.

Saturday will be Football Day at the House That Jack Built. Mrs. John Lamar Meeks is chairman for Circle 15, Joseph Habersham Chapter, D. A. R., and will have the following committee to assist her for the day: Mrs. Clyde King, Mrs. Frank Neely, Mrs. W. M. Nixon, Mrs. Edgar Paulin, Mrs. P. G. Lambert, Mrs. George Adair, Mrs. H. F. Scott, Mrs. S. J. Cooledge, Mrs. W. C. Jarnigan, Mrs. J. H. Williams, Mrs. Dan Rufen, Mrs. E. H. Shaw, Mrs. R. W. Hunt, Mrs. Bowden Rice Mitchell, Mrs. J. A. Bowen, Mrs. LeRoy Duncan, Mrs. Avis Thornton, Mrs. Joseph Billups, Miss Catherine Richards, Miss Nancy Prince, Miss Mary Bowan and Miss Kate Cooper.

Roast chicken, brown gravy, rice, Irish potatoes au gratin, green peas, old-fashioned slaw with cooked dressing, ice cream, cake, tea and coffee with hot rolls will be served.

Informal Bridge Party.

Mrs. Harry Lowman entertained very informally at bridge Friday afternoon in her apartment, the occasion bringing together six friends and being one of a series of small affairs Mrs. Lowman is giving this season.

Miss Connally Hostess.

Miss Frances Connally entertained at bridge Friday at the Piedmont Club, in compliment to Miss Alice Martin, of Jacksonville, Fla., who is spending some time with Mrs. Warner Martin.

The prizes were French embroidered handkerchiefs and silk hose. The guest of honor was presented with silk hose.

Miss Connally received her guests wearing midnight blue crepe de chine with a sash of Scotch plaid in the blue and green shades and a dark green velvet hat trimmed in gardenias.

Miss Martin wore black crepe meteor with a tunic of chiffon, and her hat was black adorned with ermine and one pink rose.

Fourteen guests enjoyed the occasion.

Mr. and Mrs. Blum at Home.

Mr. and Mrs. Irving Blum will be at home informally Sunday, October 26, at No. 62 Washington terrace, for their sister, Mrs. Leon Fishel, of Ocala, Fla.

Rummage Sale.

Mrs. A. A. Little is chairman of a committee of members of the Atlanta Chapter, Daughters of the American Revolution, who sponsor a rummage sale Saturday and Monday, Piedmont avenue and Currier street.

Atlanta U. D. C.'s Win Banner.

The Atlanta Chapter, United Daughters of the Confederacy, has been notified that it has won the banner for increase of membership, the announcement having been made at the convention being held at Moultrie by the Daughters of the Confederacy. This prize was offered at the last annual convention by the State organization, and was presented to Mrs. Williams McCarthy for the Atlanta Chapter, of which she is president.

Mrs. McCarthy was one of the prominent speakers at the convention.

Mrs. Bartlett Entertains.

Mrs. A. C. Bartlett entertained at bridge Friday afternoon for her niece, Miss Martha Hamby, of Washington. Guests were Mesdames W. D. Alexander, J. A. Carlisle, Davis, Ben Newman, Edward Cheshire, L. N. Sockwell, H. G. Gregory, Lula M. Fisher, Joseph Brown, Leon Singer, James Furlong, Casper Johnson, Thomas Body, Earl Thomas, Fred White and A. W. Falkinburg.

PRETTY NEW YORK GIRL VISITS FRIENDS HERE

MISS HARRIET BRYAN.

Miss Bryan, who is from Schenectady, N. Y., is the guest of Mrs. George J. Auer. Her engagement to Beverly M. Eoff of Christianburg, Va., was announced recently.

PERSONAL

Mrs. E. E. Huguley is ill at her home in Kirkwood.

Miss Lena Stanton, of Social Circle, is visiting Miss Wynette Walker.

Mrs. Austell Thornton is visiting Mrs. Thomas Wadley Raoul in Asheville, N. C.

Miss Anna Carter, of Dalton, is spending a few days in the city as the guest of friends.

Mrs. Fountain Rice, Jr., of Chattanooga, is visiting her father and sister, Mr. C. E. Sergeant and Miss Lule Sergeant, for ten days.

Mrs. John Billups and Miss Mary Billups, of Columbus, Miss., who were the guests of Mrs. Joseph Billups, returned home Thursday.

Miss Ruth Hull, of Mexico City, is spending October with Mrs. J. E. C. Pedder, and is being delightfully entertained in an informal way. Mr. and Mrs. Pedder will entertain for her at the Halloween ball at the Piedmont Club.

Dr. and Mrs. William Shallenberger, who have been with Mrs. Ida Howell Cramer on Eighth street since their marriage in June, are now keeping house in their new home, No. 285 Bedford Place, on the corner of East Fourth street.

Mrs. William King will have as her guest next week her daughter, Mrs. William M. Howard, of Lexington. Mrs. Howard is representing her chapter of the United Daughters of the Confederacy at the convention in Moultrie this week.

The Defense

Farmer Hiram sold butter to the village grocer and took sugar in exchange. It seemed to Farmer Hiram, after a while, that the sugar he was getting was short weight. So he went over to the grocery store to make a complaint.

"Look here, Mr. Jones," he said, "it seems to me you're giving me short weight sugar."

"No," said Jones in a dry voice; "no, that can't be, for in measuring out that sugar of yours I always use a pound of your butter as a weight."

No Time to Breathe.

The young couple on the settee had been engaged only a week. He had kissed her fully forty times that evening. When he stopped she looked at him reproachfully, and the tears came into her eyes as she said:

"Dearest, you have ceased to love me."

"No, I haven't," he replied, "but I must breathe."

The Delivery.

A little girl, after relating how God had sent her a baby brother, added, as she thought of the straw laid outside the house in order that the mother might not be disturbed by the noise of the traffic, "And it was well packed."

The Hint.

Aged Uncle—"I've insured my life for $5,000 in your favor. What else can I do for you?"

Nephew—"Nothing on earth, uncle."

:-: SNAP SHOTS :-:

By LILLIAN LAUFERTY.

HAPPINESS.

Happiness in this world, when it comes, comes incidentally. Make it the object of pursuit and it leads us a wild-goose chase, and never is attained. Follow some other object—and possibly, very possibly, we may find that we have caught happiness without dreaming of it. But likely enough the moment we say to ourselves, "Here it is!" like the chest of gold that treasure seekers would find—it is gone!

* * *

MAIDEN MEDITATIONS.

Fortune does us neither good nor harm. She presents us with the matter and the seed, and we make joy or sorrow for ourselves, just as children build houses they choose with their blocks.

Clothes warm us—not with their heat, but with our own, which they are adapted to cover and keep in!

If you have sufficient self-reliance to take care of yourself, out of your surplus energy you will be able to do much for others.

The best way to secure good friends is to be one.

* * *

"Let every dawn of morning be to you as the beginning of life, and every setting sun as its close. Then let every one of these short lives leave its sure record of some kindly thing done for others, some good strength or knowledge gained for yourself.

* * *

BROADWAY.

By Charles Hanson Towne.

Here surge the ceaseless caravans;
Here throbs the city's heart.
And down the street each takes his way
To play his little part.

The tides of life flow on, flow on,
And Laughter meets Despair;
A heart might break along Broadway—
I wonder who would care!

* * *

THE LOVE OF A MAN.

The foam on the crest of a billow,
The head on a brimming glass,
The south wind's kiss, and its whispering sigh,
The throb of a heart, the flash of an eye;
Man's love—and it's sure to pass.

THE LOVE OF A MAID.

The hush of the waiting morning,
The night bird's tremulous call,
The voice that sobs from the yearning deep,
The soul awakened that may not sleep,
A love that endures through all.

—Selected.

Savannah Girl Sues Asheville Doctor, Charging Cruelty

ASHEVILLE, N. C., Oct. 24.—Charging cruel treatment, suit for $25,000 damages has been filed in Superior Court here by Miss Beatrice Cook, of Savannah, against Dr. Robert S. Carroll and the Highland Hospital for alleged personal injuries.

Miss Cook claims that she came to Asheville in July, 1912, accompanied by her sister, also of Savannah, and entered the sanitarium where, she alleges, she was treated in a "cruel and barbarous manner;" was "abused, insulted and humiliated;" was "seriously injured" about her face and arms; was placed in an "ill-ventilated, ill-kept, iron-barred room and forced to eat unwholesome food;" was "forcibly dragged from her bed, and was refused the right to communicate with her relatives."

The defendants deny the sensational charges.

RECORD SNAKE CATCH.

NEWTON, N. J., Oct. 24.—Hiram T. Trauger caught ten rattlesnakes unassisted in seven hours near here. They were the largest ever seen in this section.

Mrs. Pankhurst in Sketch for Movies

NEW YORK, Oct. 24.—After having posed for a moving picture sketch entitled "What Eight Million Women Want," Mrs. Emmeline Pankhurst today left for Cleveland to lecture.

Before leaving Mrs. Pankhurst again defended the articles relating to eugenics printed in The Suffragette.

"We have always looked on America as the leader in the movement to enlighten women as to the dangers confronting them," she said. "John D. Rockefeller, Jr., is one of the leaders in that movement, and he also is doing much, I am told, to protect girls from heartless schemers."

DeKalb Teachers To Meet in Decatur

Beginning November 3 and continuing five days, the DeKalb County Teachers' Institute will hold its annual session in Decatur.

Among those out of the county who are to attend and address the institute are President Jere M. Pound, of the State Normal School, Athens; Miss Celeste S. Parrish, State School Supervisor for Georgia; M. L. Brittain, State School Superintendent; Mrs. W. C. Spiker, of Atlanta; Mrs. H. B. Wey, of Atlanta; Mrs. Harry Osgood, of Atlanta; Miss Henrietta Masselling, of Atlanta.

PLANNING COMMISSION FIGHT.

COLUMBUS, Oct. 24.—The "steering committee" of the commission government campaign has held one meeting, and will meet again within the next few days, when plans for the campaign will be completed.

Boys' Suits and Overcoats!

The BEST clothes are not too good for YOUR boy--therefore, outfit him at THE DAYLIGHT CORNER!

Although our Boys' Wearables are as swell as can be, you'll find our prices really very attractive.

We're showing an especially exclusive line of Boys' serviceable Norfolk suits (in sizes from 5 to 18 years--and sizes 19 to 20 for extra large boys) at $4 to $12.50.

Also a great line of Overcoats, for boys of all ages, at $3.50 to $12.50

The Daylight Corner

FREE With every purchase of $5, or more, in our Boys' Department, we give absolutely FREE, a six-months' subscription to THE AMERICAN BOY MAGAZINE.

J. Eiseman & Sons Co
No. 1 WHITEHALL THE DAYLIGHT CORNER

Do You Know---

Switzerland has 17,000 hotels.

A ton of coal gives 9,000 cubic feet of gas.

The average length of a dog's life is fifteen years.

Applause is strictly forbidden in Russian theaters.

The average life of a London house is estimated at 200 years.

Fifty pounds a pair is a good price for full-grown ostriches.

The Scilly Islands produce yearly 700 tons of flowers for perfume making.

The Nore lightship was the only light in the mouth of the Thames River in 1734.

Austria was the first country to adopt the system of postcards. This was in 1869.

Rich's Economy Basement

School Shoes That Wear Well

Note the money saving prices now prevailing on Button Shoes in Patent and Gun Metal.

Sizes 1 to 5, $1.25 values ... 90c
Sizes 5 to 8, $1.50 values ... $1.20
Sizes 8 to 11, $1.85 values ... $1.45
Sizes 11 to 2, $2.25 values ... $1.75

Special for Saturday. $3.50 Patent and Vici Button and Lace Boots $1.95

All Sizes.

RICH'S Economy Basement.

I Am The Want Ad Man

Of Hearst's Sunday American and Daily Georgian

Cuban French Heel Boots, Colonials and Slippers at Allen's

Black Satin and Gun Metal at $6.00, $7.00 and $8.00

Some call them Spanish heels.

We have sixteen different styles in black satin, patent leather and gun metal boots with the Cuban French heels, three styles with the leather French or kidney heel, eleven styles of Cuban French heel, black satin, patent leather, gun metal and bronze kid colonials. Seven styles of evening slippers that have Cuban French heels.

In Pat. Leather at $6.00 and $7.00

Of course, we also have something like twenty-five or thirty different styles in the regular Louis XV heel evening slippers.

As one manufacturer wrote us the other day, it seems that the whole country has gone wild over Cuban French heels.

We were fortunate in being able to foresee the demand several months ago and change practically our entire fall order to fit this now tremendously popular style.

But even the enormous stock that we have will hardly last through the early part of November, so come in while the sizes are all here and you can get just what you want.

J. P. ALLEN & CO.
51-53 Whitehall

Davison-Paxon-Stokes Co.

Here Are Savings Worth While for Every Home in This Sale of Small Housewares

Saturday in the Downstairs Section

Handy little helps that will lighten household work. A glance over this list will bring to mind many a need.

At Half Price and Less

15c to 25c Scrub Brushes at 9c.
25c Meat Cleavers, of good steel, at 11c.
15c Meat Boards, at 6c.
79c and $1.00 Kitchen Sets, 11 pieces, with rack, ready to hang, 49c set.

10c Articles at 5c Each

All the following articles, priced here regularly at 10c, may be had tomorrow at 5c each:

Hammers,
Hatchets,
Ice Picks,
Wrenches,
Screw Drivers,
Lemon Squeezers,
Aluminum Ware,
Drinking Cups,
Scissors,
Nut Crackers,
Paring Knives,
Sleeve Boards,
Locks,
Hinges,
Knife Sharpeners,
Egg Beaters,
Ladles,
Match Holders,
Glass Cutters,
Coal Shovels,
Mouse Traps,
Kitchen Towel Racks,
Rules.

These Regular 5c Articles Half Price---2½c Each

Fruit Jar Openers,
Can Openers,
Door Springs,
Stove Keys,
Giant Forks,
Screw Drivers,
Hinges,
Tack Pullers,
Wall Brackets,
Lids for Pots and Pans.

Quart Bottles of Household Ammonia at 10c each. Special for Saturday.

The Woodpile Is Filled With Pennant Poles Which Never Have Been Decorated

GEORGIAN SPORTS COVERED by EXPERTS

INDOOR SPORTS

By Tad

Copyright, 1913, International News Service

SILK HAT HARRY'S DIVORCE SUIT

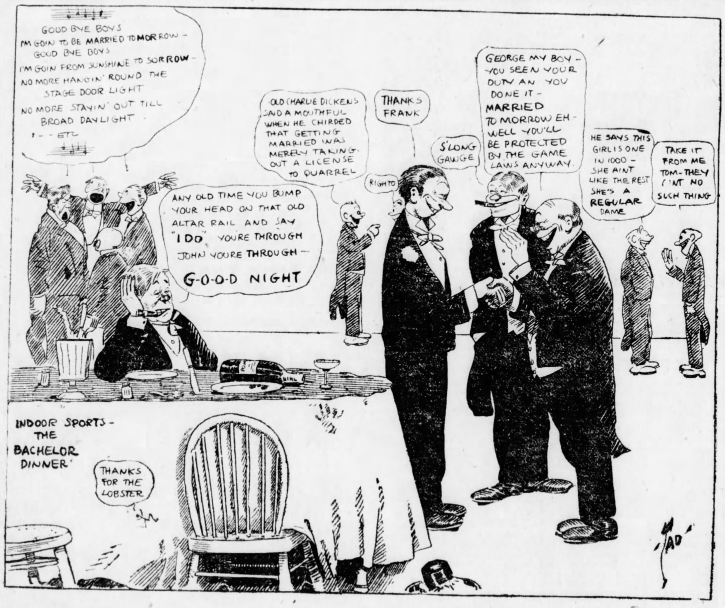

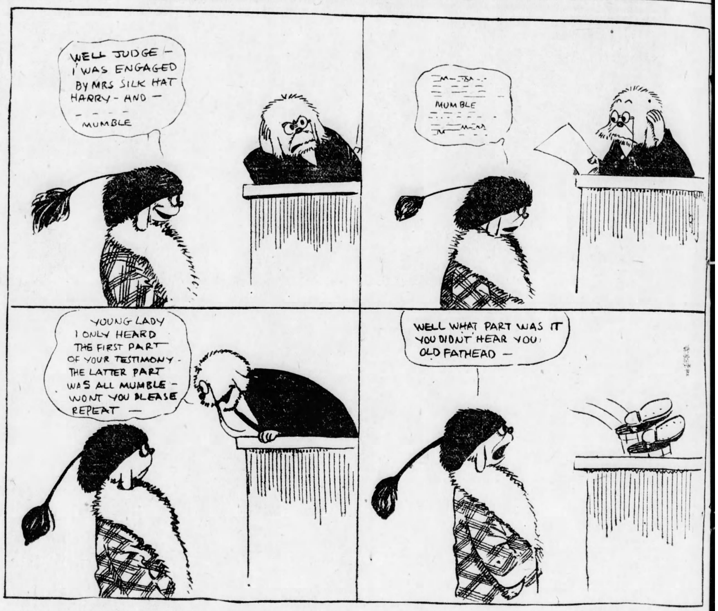

VIRGINIA WILL FINISH GRIND HERE TO-DAY

Entire Squad Arrives for Clash With Georgia at Ponce DeLeon To-morrow Afternoon.

THE Vrginia team and student body arrived here to-day fresh and eager for their clash with Georgia at Ponce DeLeon to-morrow afternoon. The players all appeared in good condition and confident of defeating their rivals.

Five coaches, Warren, Varner, Harris, Neff and Johnson, and 18 players were in the crowd—Brown, Redus, Carter, Woodfolk, Maiden, White, Gilette, Gooch, Mayer, Landes, Ray, Jett, Speer, Randolph, Coleman, Goodwyn, Creekmore and Walker were in the party.

The Virginia team will have a workout Friday afternoon at one of the prep school grounds. The practice will consist only of a long signal drill. Betting on the game is 2 to 1 Virginia wins, or even money Virginia wins by more than two touchdowns. Coach Warren says: "I expect the Georgia game to be as hard, if not harder, than the Vanderbilt game, and Virginia will be pushed to the limit to win."

KEOKUK PLAYER IS DRAFTED.

KEOKUK, IOWA, Oct. 24.—It was announced to-day that Shortstop McGaffigan, of the local team, would go to Seattle by the draft route. McGaffigan had been sold to Lincoln, Nebr., by Keokuk, subject to draft.

FOOD FOR SPORT FANS

By GEORGE E. PHAIR.

WINTER.

Oh, the long and dreary Winter!
Oh, the cold and cruel Winter
When the baseball players beat it
To the tall and uncut timber,
And the experts hold post mortems
On the late lamented season,
Tie the can to Joseph Tinker,
Send Bill Dahlen to the minors,
Trade Ty Cobb for Chase or Speaker,
Send Tom Lynch his walking papers
And elect one Joe O'Brien.
Build a grandstand out on Polk street
To replace the ancient structure
That disgraces modern baseball;
Grind out stories old and hoary
While the rooters read and murmur:
"Oh, the long and dreary Winter!
Oh, the cold and cruel Winter!"

COLLEGE SPIRIT.

College Spirit is a mania, due partly to football and partly to spirituous liquids.

It is virulent in the fall, its first symptoms making themselves felt on September 15 and its dernier cri taking effect in the vicinity of Thanksgiving Day.

College Spirit comes over its victims early on Saturday afternoons. It causes them to stand in thousands, row on row, lifting their voices in unison, even as does a grand opera chorus, but speaking in a language that even a grand opera chorus would reject.

Men have arisen in their might, demanding grand opera in English, but if one were to arise and say: "Give us football rooting in English," he would be cast into outer darkness, and the Coroner's jury would say: "There was a nut!"

College Spirit is that which prompts young men to wreck moving picture shows and knock holes in the cigar case which stands adjacent to the bar.

Once upon a time we were so thoroughly imbued with College Spirit that we implanted our lily white knuckles in the countenance of a minion of the law.

P. S.—His name was McCarthy.

(THE END.)

There is no doubt that Fred Merkle will excite great curiosity when he plays in Japan. There are so many ivory workers there.

Cal complains that he has only three pitchers for the world tour, but the Giants went through the World's Series with only one.

It is claimed that the world tour will leave the athletes in poor shape for next season's work, but any man who can survive that trip is tough enough to go through a regular schedule without batting an eye.

In view of the fact that the George Chip-Knockemout Brown match will go to the highest bidder, we are willing to take a chance and bid five (5) cents.

Why doesn't Bill Sulzer place himself under the management of John J. McGraw, one of our greatest manipulators of ivory?

After Tommy Murphy has met Packey McFarland a few more times he may learn something of that ancient sport known as boxing.

ANSWER TO QUERY.

Fred Kelly: 1908—Harvard 4, Yale 0; 1909—Yale 8, Harvard 0; 1910—Yale 0, Harvard 0; 1911—Yale 0, Harvard 0; 1912—Harvard 20, Yale 0.

AUBURN LOOKS FOR HARD GAME WITH MISS. A. M.

Mike Donahue Preparing His Warriors for Tough Battle Saturday Afternoon.

By Mike Donahue.
(Coach Auburn Football Eleven.)

AUBURN, ALA., Oct. 24.—The est work of the year is the program at Auburn this week in preparation for the coming hard games. So far the games have been preliminary, and only good practice games, but from now on every game is going to be a doubtful proposition. The game with Mississippi A. & M. in Birmingham Saturday will call forth Auburn's full strength, and preparations are being made accordingly.

With the exception of Thigpen and numerous bruises on the part of others the squad came out of the Clemson game in good shape. The Clemson field is the hardest and roughest that Auburn has ever played on, so the bruises were looked for. Thigpen may be out of the Mississippi game, as he has a badly bruised muscle.

The main work this week has been in attempting to find a backfield man of some weight to help out the lighter players. A good deal of time has been spent on Taylor, but he had lost so much time with a twisted ankle that it is extremely doubtful if time enough can be spent on him now. He is very green, but willing, and will be used to advantage somewhere else in the line-up if not in the backfield.

Kearley, who played end last year, but who has been out with a "charley horse," is also being worked in the backfield. He has a world of speed and considerable experience in varsity football, and he is very apt to make good in this position. He and Taylor may be alternated at end and in the backfield.

It is expected that Auburn will take its full varsity squad to Birmingham.

"THE OLD RELIABLE"
PLANTEN'S C & C OR BLACK CAPSULES
REMEDY FOR MEN
AT DRUGGISTS, OR TRIAL BOX BY MAIL 50c FROM PLANTEN 93 HENRY ST. BROOKLYN, N.Y.
BEWARE OF IMITATIONS

ECZEMA
And all ailments of the skin, such as tetter, ringworm, ground itch and erysipelas are instantly relieved and permanently cured to stay cured by
TETTERINE
Don't suffer when you can relieve yourself so easily. Read what Mrs. A. B. King, St. Louis, says:
Have been treated by specialist for eczema without success. After using Tetterine a few weeks I am at last cured.
50c at druggists, or by mail.
SHUPTRINE CO., SAVANNAH, GA.

Vardon and Ray Win Over Western Stars

SAN FRANCISCO, Oct. 24.—Harry Vardon and Edward Ray, English golf professionals, playing in the Portola golf tournament, easily defeated their opponents in the two eighteen-hole matches over the San Francisco Golf and Country Club course yesteday.

Playing in the morning, Ray and Vardon defeated the best ball of Frank Garby, Charles Maud and Fred Reilly, the latter the club professional, 4 up and 3 to play. The best ball of the Englishmen was 66, par for the course being 69. Vardon's individual score was 68.

In the afternoon Vardon and Ray beat the best ball fo Garby, Robin Rayne and Chapin Tubbs, 7 up, 5 to play. Ray and Vardon's best ball was 61. Ray's individual score was 66 and Vardon's 70.

R. M. A. Meets Gordon At Ponce DeLeon

Riverside Military Academy and Gordon Institute are redy for their battle at Ponce DeLeon to-morrow morning. The game will eliminate one or the other as a contender for the prep title. Innis Brown, the former Vanderbilt star, will referee, while Alexander, of Tech, has been secured to umpire the struggle.

B. H. S. READY FOR TECH SCHOOL.

Boys' High eleven of the local Prep League will tackle the Tech scrubs this afternoon at Grant Field.

Boys' High is about the best eleven that the school has produced in several years, and should give the scrubs a tough battle all the way.

'Rube' Marquard May Be Traded for Tyler

NEW YORK, Oct. 24.—Local fando[m] was much disturbed to-day over the re[port] that Manager John J. McGraw ha[s] arranged with George Stallings, of th[e] Boston Braves, a swap of Pitcher Rub[e] Marquard for George Tyler.

President N. Hempstead and Preside[nt] James E. Gaffney, owners of the club[s] which were alleged to have been nego[tiating], denied knowing anything o[f] such a proposition.

COSTELLO IS SWITCHED.

WASHINGTON, Oct. 25.—Captai[n] Harry Costello, star quarterback o[f] the Georgetown University eleven has been switched permanently t[o] halfback.

ROME, GEORGIA, IS NOW AS DRY AS
Its Ancient Namesake Was Once Wet, But Neither City Has Ever Tasted
A Glass of Beer Worth $800,000
Yet There Was Such a Glass, and the Absorbing Tale of How the Bartender Scorned "Beads" Which Proved To Be a Famous Stone Pearl Necklace, Will Be Unfolded in :: :: :: ::
Next Sunday's American
There Will Be a Wealth of Other Features in the Same Issue
How to Make Children Perfect
is one of them, wherein Lady Constance Richardson, the titled dancer, gives unusual rules for all-round development of boys and girls.
New Miracles of Medicine Accomplished by Radium
as told by physicians and surgeons all over the world, will likewise be explained, while readers may hear as well of
The Czar's Petticoat Squadron,
Mme. Cavalieri's Beauty Secrets,
The Dogs of War as Army Nurses.
Yes, there will be the usual fashion page by Lady Duff-Gordon, the famous 'Lucille' of London. She will tell how
The Harems Are Making Fashions for the Winter.
It's a big issue. Better order now from your dealer, or by phone to Main 100.

MEN
Cured Forever

By a true specialist who possesses the experience of years. The right kind of experience—doing the same thing the right way hundreds and perhaps thousands of times, with unfailing, permanent results. Don't you think it's time to get the right treatment? I will cure you or make no charge, thus proving that my present day, scientific methods are absolutely certain. I hold out no false hopes if I find your case is incurable. If you desire to consult a reliable, long-established specialist of vast experience, come to me and learn what can be accomplished with skillful, scientific treatment. I can cure Blood Poison, Varicose Veins, Ulcers, Kidney and Bladder diseases, Obstructions, Catarrhal Discharges, Piles and Rectal troubles and all nervous and Chronic Diseases of Men and Women.
Examination free and strictly confidential. Hours: 9 a. m. to 6 p. m.; Sundays, 9 to 1.
DR. HUGHES, SPECIALIST
Opposite Third Nat'l Bank.
16 1-2 North Broad St., Atlanta, Ga.

I Am The Want Ad Man

Of Hearst's Sunday American and Daily Georgian

LOOK WHO'S HERE!!
CASTRO & GROGAN
OPENING SATURDAY OF
"THE DIAMOND"---(BASEBALL)
14 LUCKIE STREET
THE COZIEST LITTLE PLACE IN ATLANTA
COME TO THE OPENING
LOU will tell you all about it. Fan with Fans and Sport with Sports
"THE DIAMOND" is headquarters for Baseball Fans and Players.
Call after the football game between Virginia and Georgia.

STORES FOR RENT. STORES FOR RENT.

FOR RENT

STORE AT NO. 7 EDGEWOOD AVE., AROUND THE CORNER FROM FIVE POINTS. RUNS THROUGH TO DECATUR STREET, AND ALSO HAS ENTRANCE FROM LOBBY OF SILVEY BUILDING. WILL RENT WHOLE OR PART.

ASK MR. WILKES

20 E. ALABAMA ST. MAIN 100.

REAL ESTATE FOR SALE. REAL ESTATE FOR SALE.

Big North Side Corner Bargain

WE OFFER the northeast corner of North Boulevard and Angier avenue, 140x160 feet.

The lot lies well, is covered with beautiful shade trees and having, besides all improvements, tile sidewalks and an attractive stone wall. This corner, which is the most desirable one on the street, is only fifteen minutes' ride from the city by three car lines, each having a five-minute schedule.

On this property is an unusually well-built home, costing at the time of construction about $17,500.

Figuring the property below the market value, $12,500.

The owner is anxious to sell and will consider an offer of $15,000; terms.

FORREST & GEORGE ADAIR

WANTED---HOME

TO EXCHANGE close-in improved property for home on North Side from $10,000 to $20,000.

WM. H. WITHERS

Phone Main 2974. 217-218 Temple Court.

REAL ESTATE FOR SALE. REAL ESTATE FOR SALE.

BEN W. L.

GRAHAM & MERK

REAL ESTATE AND RENTING.

301-302 Empire Bldg. Main 4376

WESTMINSTER DRIVE, splendid 6-room bungalow. Price, $3,750. Terms.

CHEROKEE AVE., beautiful 5-room cottage, bath and hall, all modern conveniences; lot 50x120. Price, $2,750. This is just across street from the park.

VINE ST. negro property, rents for $24 per month. Price, $1,900. Terms.

LITTLE HOME BARGAINS.

$5,250—BEAUTIFUL BUNGALOW, DRUID HILLS SECTION; six large rooms, sleeping porch, hardwood floors in patterns, furnace, tile bath, panel dining room, beam ceiling, etc. If you want something real nice, look at this before you buy. $750 cash.

$3,000—WEST END; very pretty five-room cottage, with every convenience, and on east front lot. $500 cash, balance to suit.

$3,950—EAST GEORGIA AVENUE, close to Grant Park; lovely little six-room home on corner lot. This is another little pick-up. $500 cash.

$6,500—ANSLEY PARK BUNGALOW; seven rooms and a perfect beauty. Hardwood floors, furnace. In fact, everything you could wish for is in this little home. Don't wait. Let us show it to you. We can arrange terms.

MARTIN-OZBURN REALTY CO.,

Third National Bank Bldg. Phone Ivy 1276, Atl. 208.

Beautifully Shaded Lots

IN HIGH-CLASS neighborhood, fronting Vedado way, one block from Boulevard car line and two blocks north of Ponce DeLeon avenue. Water, gas, sewer and sidewalks all down and paid for. Modern homes built up to the lots. Prices, $1,000 to $1,500.

Terms: 10% Cash and $25 Per Month. Interest 7%

CONSIDER the location, price and terms, and this offer will appeal to you.

HENRY B. SCOTT

218 EMPIRE BUILDING. PHONE MAIN 604.

East Georgia Ave. 6-Room Cottage

A REAL PICK-UP.

NEAR GRANT PARK, and on the choicest part of Georgia avenue, which has just been repaved, we have a home of six rooms and hall, all improvements, lot elevated, level and large; $3,500 is the price on terms. If you are thinking of buying a place around this figure, let us show you this. It is worth several hundred dollars more.

LOT 70 BY 300 FEET.

IN ANSLEY PARK, near Piedmont avenue, elevated, level, east front; choice location; $3,200 on terms.

THOMSON & LYNES

18 and 20 Walton Street. Phone Ivy 718.

FOR SALE BY

GREENE REALTY COMPANY

NORTH SIDE HOME.

JUST OFF Ponce DeLeon avenue on Jackson street, in best block on street, we have swell home; nine rooms; every convenience; the owner needs money; says sell quick; only $9,500. His equity is $4,750. See us about this place. It's good. We have exclusive sale.

211 EMPIRE BLDG. REAL ESTATE, RENTING, LOANS. PHONES 1599

AUTOMOBILES AND SUPPLIES.

Tire Repairing.

DOBBS Tire Repair Company, 226 Peachtree street. Vulcanizing, retreading. Prompt service. Ivy 5646.

W. N. McDonald, Son & Co.

68 Ivy St. Ivy 6990. Tire and tube repairing. All work guaranteed. Free air.

Autos Wanted.

WANTED—Five-passenger Ford; must be in good condition; will give warranty deed to two beautiful suburban lots. Owner, Ivy 5522.

"TACCO" Varnish applied to your automobile with a cheesecloth by the chauffeur—takes one hour and two dollars—dries overnight, and you don't lose the use of your car. How about it, doctor? King Hardware Company, Peachtree and Whitehall stores.

EXCHANGE—Have two lots in College Park, trade for automobile. Box 87, care Georgian.

WANTED—A 5-passenger Ford. Must be in good condition. Will give warranty deed two beautiful suburban lots. Owner. Ivy 5522.

MOTORCYCLES AND BICYCLES.

1913 7-HORSEPOWER Excelsior motorcycle with tandem, Prest-o-Lite tank and light; in first-class condition; $150 cash. Phone Ivy 6462, or Q., Box 170, care Georgian.

FOR SALE—Thor motorcycle, in good running condition. Original cost, $200. A bargain at $35.00. S. E. Young, College Park, Ga.

YOU ARE particular who you have in your home. The Want Ad Man will assist you in securing renned tenants. Phone Main 100 or Atlanta 100.

REAL ESTATE FOR SALE.

$450—NICE lot, growing section, $20 cash; no interest. M. 4747.

WILL SELL my equity in Peachtree road lot at a bargain. 701, care Georgian.

SIX-ROOM bungalow, stone front, north side, six-room house, West End; store and six-room house, Inman Park; all on easy terms; six-room house, acre of ground, College Park, like rent; lots and houses all parts of the city. United Building Co., 400-1-2-3-4 Temple Court Bldg. M. 4189.

FOR SALE—Seven-room residence, 80 Sinclair avenue, Inman Park, for sale at bargain; owner going away.

FOR SALE—Furnace-heated dwelling, eight rooms, bath, gas, corner lot, 100x174, block from car. Ormewood Park; 5c fare. Cost over $6,000, sell for $5,000. Pay $1,000, monthly notes $30, assume loan of $2,500. G. T. R. Fraser, 406 Equitable Building, Main 1323, or Ivy 662-J.

For Sale at a Sacrifice.

MY ten-room Capitol avenue home. It's worth $7,000, but will take less than $6,000 on reasonable terms if sold this week. Call Main 2187, or Ivy 3884.

FOR SALE—Nice 7-room home. Grant Park section. Better be quick. Address J. K., P. O. Box 828.

FOR SALE—On account wife's health am breaking up housekeeping and will sell lovely 6-room cottage, North Side, at a sacrifice. W. G., Box 150, care Georgian.

FOR SALE—Suburban real estate. Will sacrifice, account sickness, modern suburban home and 18 acres fine alfalfa and truck land, 7 miles from center of city, on car line, railroads, main road and river. Will sub-divide into several good poultry and truck farms, all with car line frontage. Registered hogs, stock, poultry and farm equipment also for sale. For terms, see Brastow, owner, 659 Candler Annex.

FOR SALE—Nice little 4-room home in five minutes of East Point car. Small cash payment and $10 per month. Answer, Box 419, care Georgian. Phone Ivy 1375.

HAVING moved away from Atlanta, I wish to sell my six-room home in West End; beautiful, elevated level lot, 50 by 175; oak shade; fine section; one minute from Gordon street car line (best in the city); home in perfect condition. Will sell for $750 less than value, and will give terms. Must sell. See this to-day. Non-Resident, Box 13, care Georgian.

FOR SALE—Six-room house, eight lots, 50 by 190, in College Park; all together; orchard, hedge and flowers; good schools and churches. Fine place. R. R. Mason, owner, College Park, Ga. Bell phone 382-L East Point.

FOR SALE OR EXCHANGE—For suburban home, one nice 7-room house, with cabinet and tile mantels. Bath and all conveniences. Will sell cheap for quick sale. See owner at 118 Grant street.

FOR SALE—Have five-room bungalow in Inman Park, good neighborhood, all conveniences; will make close price to responsible party on easy terms. Phone Main 5393.

REAL ESTATE FOR SALE.

Sharp & Boylston

INVESTMENTS.

We have a few pieces of A-No. 1 negro property that we can sell you on a 12 per cent basis or better. See us about the following:

Three double houses renting for $46.50 month. Price $4,500.

One double 7-room house renting for $35 month. Price $3,400.

Three double houses renting for $33.00 month. Price $3,250.

Four houses renting for $35 month. Price $2,750.

These we can recommend to any one looking for this class of property.

If you have anything in this class of property you want to dispose of, list it with us for quick sale.

REAL ESTATE FOR SALE.

MODERN two-story residence, near public square; ten large rooms, two large halls, large verandas; water, lights, baths, screens, sleeping porch; all conveniences on lot, on one and one-half-acre lot; house almost new; well built and in good repair; also brick store 23 by 62 feet; modern front and in good repair; both in Greenville, Ga.; a good business town with good school. Terms reasonable. Apply to Dr. Fitts, Greenville, Ga.

FOR SALE—By owner, new, modern, 8-room house, with garage; on large lot in Ansley Park. Please don't answer if you don't mean business. Must and will be sold at bargain. For further information and details address A. P. H., care Georgian.

FOR SALE—I have ten nice lots in new subdivision two blocks off Ponce DeLeon avenue, adjoining Druid Hills; compelled to sell immediately; $200 to $250 per lot; very easy terms. George Anderson, 501 Empire Life (Flatiron) Bldg. Phone Ivy 5478, Atlanta 187.

FOR SALE—Will sell my equity in Peachtree road lot at a bargain; must have money reason for selling. Answer Quick, Box 300, care Georgian.

FOR SALE—By owner, new six-room house in South Kirkwood, in beautiful grove; easy terms. C. W. S., No 918 Austell building. Phone Main 2243.

TAKE NOTICE.

WE do all kind of house repairing, painting, etc. Work executed in best workmanship style; promptly done, and at reasonable prices. See us if you want anything in this line. Room 325, Empire Building.

REAL ESTATE FOR SALE OR EXCHANGE.

FOR BEAUTIFUL HOMES and building lots in College Park, the most desirable suburb of Atlanta, see I. C. McCrory.

REAL ESTATE WANTED.

WANTED—From 7 to 20 acres for a small truck farm. Must be near city, well located on car lines or public road. Mr. M., Box 425, care Georgian.

WANTED—At once, six or seven-room house on North Side, built for a home; everything must be first-class; nothing cheap will be considered; real estate dealers need not answer. Address Owner, Box 300, care Georgian.

WANTED—If you are broke and need money, I will buy your lot anywhere on North Side within four to six blocks of Peachtree within city limits; give full description, price, etc., in reply. Bargain, Box 300, care Georgian.

FARMS FOR SALE.

FOR SALE—Two-hundred-acre farm, four miles east of Hogansville, Ga.; gray and red land, in good state of cultivation, with 25 acres bottom land; has three tenant houses, barns, etc.; rented for nine bales of cotton a year; price $5,000; will exchange for Atlanta property. Porter & Swift, 130½ Peachtree St. Ivy 1297.

FOR SALE—320 acres, ½ mile of Trenton, S. C., in the best farming section of the State; 800 acres in Houston County, Georgia near several towns. Apply to P. J. Coleman, Trenton, S. C.

FOR SALE—Forty acres orange grove land. Twenty (20) acres already in grove, with 920 bearing trees. Can be bought for $3,500. For further information, write L. P. Jones, Groveland, Fla.

VIRGINIA farms, large and small, for sale cheap by owner. Easy terms. Healthy section. Charlie Witmer, Nottaway, Va.

FOR SALE—80 acres on MacLand road, 5 miles from Marietta and 1½ miles from the Seventh District Agricultural College, 50 acres in cultivation and balance in timber and pasture; main house of 5 rooms, in good repair, and small tenant house; good 4-stall barn and other outbuildings; price only $3,250; half cash, balance easy. Wm. Tate Holland, Marietta, Ga.

FARMS FOR SALE.

IF YOU WISH to buy a farm anywhere in Georgia at a bargain, for either cash or terms, tell me at once what you want. W. W. Wadsworth, 318 Peters Building.

FARMS FOR SALE OR EXCHANGE.

WE HAVE 569 acres of very fine pine timber land in this (Oconee) county, with one two-horse farm of 75 acres in cultivation; also shingle and sawmill outfit, practically new. Within 3 miles of railroad and 1 mile of church and school. Enough timber on it to more than pay for it. Fambrough-Porter Company, Bishop, Ga.

FOR SALE—Will sell cheap for cash or exchange for Atlanta real estate, 160 acres of mountain land in original hardwood timber. When cleared will be ideal for apple culture. Phone Main 5393.

FARMS WANTED.

WANTED—To rent or lease farm for dairy purpose. Address J. E. Henderson, Hapeville, Ga.

IF YOU WANT first-class housecleaning call Ivy 3082.

TIMBER LANDS WANTED.

WANTED—I look for 7 to 15 acres woodland or timber, near Atlanta. Price must be below $100 per acre. Address Box 671, care Georgian.

POULTRY Pet and Live Stock

Ducks.

ONLY six pairs White Indian Runner ducks, direct from Madison Square Garden Winners; extra fine layers of pure white eggs, $4 per pair. Mrs. R. B. McWhorter, Buckhead, Ga.

Incubators.

FOR SALE—Buckeye incubators, the world's standard incubator; hatch high price broilers now; sizes 60 to 350 egg capacity; latest improvements. Write for catalogue. Marbut & Minor, East Atlanta, Ga.

Leghorns.

FOR SALE—Finest White Leghorns I ever raised; vigorous, healthy, beautiful; already laying; trio, $7.50; five pullets and cockerel, $12.50. Offer temporary. Number limited. J. P. Downing, Kirkwood, Ga. Bell Decatur 548.

Poultry, Pet and Live Stock.

FOX, DEER, cat, wolf, 'coon, 'possum, rabbit hounds; pointers and setters. List free. J. D. Stodghill, Shelbyville, Ky.

Plymouth Rocks.

BARRED Plymouth Rocks of the famous Ringlet strain. Stock and eggs for sale. Let us know what you want. Every order will have my personal attention. Prize winners head our pens. C. A. Shelton, Box 315, Mount Airy, N. C.

REAL ESTATE FOR SALE. REAL ESTATE FOR SALE.

Look at the Hammond Home 882 West Peachtree Street

THE OWNER HAS MOVED out of the city and has instructed us to sell this home on terms almost like rent. Call at our office for the keys. You will be surprised to know what an elegant home you can buy in this swell section for $10,250. Pay $1,000 cash, balance $75 per month.

J. R. J. H.

SMITH & EWING

Ivy 1513. 130 PEACHTREE. Atl. 2865.

BAD CROP NEWS HOISTS COTTON

Heavy Rains and Cold Weather Run Shorts to Cover—Low Estimates Also Factor.

NEW YORK, Oct. 23.—Influenced by much higher cables than due and heavy rains in the western belt, the cotton market opened steady to-day, with first prices at a net advance of 5 to 9 points from last night's close. The trading was small and the ring was inclined to realize. Everybody who had a profit tried to realize, thinking the market would be stronger, and the result was a break of 50c to 75c a bale during the forenoon. Offerings, however, were readily absorbed by bull leaders. Some of the large spot houses were credited with buying, but some brokers who usually represent these interests were noticeable on the selling side.

In conservative quarters it is not believed that the decline will go very far, believing that the damage from frost has been far worse than people realize, and the world's needs will be far in excess of the production.

Neill Bros. estimated the world's consumption at 14,833,000 bales. But that did not meet with any response here in the early trading. However, a great many traders have figured that with such frost news as was received, all hopes of a large top-crop has been destroyed and the ultimate returns will not be sufficient to satisfy the requirement.

Reports of low temperatures in the eastern States and another bad spell of weather coming throughout the belt. This on top of the recent freeze and frost, coupled with a rumor that the National Ginners' Association estimated the yield at 13,750,000 bales, was too much on the nerves of shorts during the early afternoon trading. December seemed the favorite of the list, and within 15 minutes had reached 14.05, a new high mark for the season. October repeated its advance on Wednesday by soaring to 14.22. Offerings were the other buying scattered, par of which hammer, but was met with such strong resistance that their sales were not large.

Despite the reports from Shipley, Ga., by a well-known authority that cold rains, frost and ice has damaged the crop considerably, to an extent that young bolls will never open fully in this section, making it almost impossible for Georgia to yield 2,100,000 bales if favorable conditions prevail from now on, there was a disposition among the average trader to realize during the closing hour, pending the Census Bureau report on ginnings as of October 18, which are expected to be around 6,950,000 bales, against 6,873,000 in 1912 and 7,758,000 in 1911.

At the close the market was steady with prices 4 points up to 2 points lower than the final quotations of Wednesday.

Following are 11 a. m. bids in New York: October 14.12, December 13.91, January 13.68, March 13.69.

Following are 10 a. m. bids in New Orleans: October 14.10, December 13.87, January 13.86, March 13.93.

Estimated cotton receipts:

	Friday.	1912.
New Orleans	5,700 to 7,000	13,079

RANGE IN NEW YORK FUTURES

	Open.	High.	Low.	Last Sale.	Close.	Prev. Close.
Oc	14.20	14.22	14.07	14.15	14.14-15	14.11-12
Nv	13.89	13.89	13.89	13.89	13.88-90	13.84-86
Dc	13.95	14.05	13.84	13.94	13.93-95	13.89-91
Jn	13.77	13.81	13.62	13.70	13.71-72	13.68-69
Fb	....	....	....	....	13.69-71	13.67-69
Mh	13.80	13.80	13.63	13.73	13.72-73	13.72-74
Ap	....	....	....	....	13.71-73	13.71-73
My	13.78	13.81	13.64	13.70	13.70-71	13.72-73
Jn	....	....	....	....	13.60-62	13.62-64
Jly	13.65	13.67	13.54	13.58	13.58-59	13.60-61

Closed steady.

POULTRY, PET AND LIVE STOCK.

Poultry—All Varieties.

WHITE INDIAN RUNNER DUCKS, all very finest imported strains; 43 trios, $10 per trio; 17 trios, $12 per trio; 11 trios, $15 per trio; duck eggs for hatching, $1.50 per setting 13 eggs; chicken eggs, finest strains, all varieties, $1 per setting of 15 eggs; all varieties of fancy pigeons; largest in the South. Write us. Lakeview Poultry Farm, Lockhart, Ala.

Dogs.

FOR SALE—Three female pure hound puppies, six weeks old; out of best Vermont dogs, at $2.50 each; also mother of pups, two years old; best fox dog in Georgia at $7.50. Leonard Street, Talbotton, Ga.

FOR SALE—Registered setter puppies and trained dogs. S. R. Owen, Gordon, Ga.

FOR SALE—Ten beauties in highly bred Rip Rap pointer puppies for sale cheap. Hollaway Bros., Clem, Ga.

FOR SALE—Pointers, setters. I can sell you just the dog you are looking for; partly trained, or as good as the best; price from $15 to $75. A. Hutcheson, Buchanan, Ga.

Cows.

FOR SALE—Fifteen head registered Jersey heifers. Can be seen at Macon Fair Grounds. Harris Wall Farm, Pendleton, S. C. B. Harris & Son, Proprietors.

WANTED—Your dry cow or calf if fat. W. J. Garner, Atlanta 1464, M. 3641.

Horses, Mules, Vehicles, Etc.

FOR SALE—Delivery wagon and harness; practically new; bargain. Box 519, care Georgian.

WILL HIRE one good mule reasonable. Ivy 1056. 18 Angier avenue.

Poultry, Plants and Seeds.

H. G. HASTINGS & CO.

SEEDS, BULBS AND POULTRY SUPPLIES.

Bell Phone M. 2568-3962. Atlanta Phone 2568.

THERE are more pretty lawns in Atlanta from Hastings' Evergreen Lawn Mixture than from any other grass seed sold here. Prepare the soil well and keep it watered and you will have a green, pretty lawn the year round. It is composed of only grasses that are suited to this climate and has no objectionable seed in it. Price per bushel of 14 pounds, $2.50; per pound, 20 cents.

WIZARD BRAND SHEEP MANURE makes an ideal fertilizer for grasses. If you are making a new lawn, use this. It is also fine for spreading broadcast over an old lawn. $1.50 per bag of 100 pounds.

EVERYONE that is interested in Bulbs and Roses should have one of our new catalogues. Tells how and when to plant Bulbs, Roses, Peonies, Perennial Phlox and Japanese Iris and other plants that help to make the home beautiful. We will be glad to mail you a copy. Phone us your number.

GOLDFISH and Canary Birds.

PLANT English Rye Grass on your Bermuda lawn now. Stays green until the Bermuda comes out in the spring. The cost is very little and the results are very satisfactory.

MEDICAL.

DROPSY treated 10 days free. Short breathing relieved in a few hours, swelling, uric acid and water removed in a few days. Regulates liver, kidneys, digestion and heart. Write for testimonials, symptom blank for free Home Treatment. Collum Dropsy Remedy Co., 406 Austell Bldg., Atlanta, Ga.

DR. EDMONDSON'S Tansy, Pennyroyal and Cotton Root Pills, a safe and reliable treatment for painful and suppressed menstruation, irregularities and similar obstructions. Trial box by mail, 50c. Frank Edmondson & Bro., manufacturing chemists, 11 North Broad St., Atlanta.

COTTON GOSSIP

NEW YORK, Oct. 23.—Liverpool cables were better than due, but there was a disposition to sell from the start. Liverpool brokers were principal sellers; some spot interests also sold. One broker bought 25,000 December early, said to be for one of the spot houses, the other buying scattered part of which came from commission houses. You hear a good deal of reactionary talk today.

The reason for this is that many regard the bull side as becoming too popular and expect liquidation between now and Friday's close pending ginning figures to be issued at the opening Saturday. —J. M. Anderson.

* * *

E. P. Loveman, with Norman, Mayer & Co., has started for the eastern belt and will be gone about a week, during which time he will look over the crop.

* * *

Dick Bros. received this from a north Georgia correspondent: "No damage from frost through this section. Georgia will show tremendous ginning this period. Our gin in 562 bales ahead of last year."

* * *

Huntsville, Ala., wired: "Think crest of movement from plantation passed this section. Killing frost Tuesday night with freeze will cause some damage; 75 to 90 per cent picked."

* * *

Reports from Philadelphia that a company has been chartered to ripen cotton bolls by artificial means and to treat the fibre while being ginned to improve its quality were regarded as fanciful by practical cotton men in the local trade. Press dispatches stated that a corporation known as the Hall Cotton Reclaiming Company had been organized with $100,000 capital. John B. Hall, the inventor of the process, says he will save the 10 per cent annually wasted by failure of immature bolls to ripen and because of weather staining. He reckons that he could save 1,500,000 bales for this year's crop by his methods. A local cotton man, who for years was a cotton grower, pronounced the scheme unfeasible. Others expressed similar views. No one could be found who thought that enough cotton could be reclaimed to pay a day's wages for one reclaimer.

* * *

The managers of the Cotton Exchange have authorized the special committee, headed by Luitpold Mandelbaum, to continue hearings on type standards and "fixed differences" to defer making its report until November 6, two days after election day.

* * *

NEW ORLEANS, Oct. 23.—Hayward & Clark: Weather conditions overnight were very bad, outside of the western States. The map shows fair in Texas and Oklahoma; rain in the eastern part of Texas, very heavy in Galveston section; 12 inches at Galveston; cloudy over the rest of the belt, raining throughout the central States, with precipitation rather heavy in Arkansas and the Gulf coast districts. Colder in Oklahoma. Indications are for general rains in Alabama; Atlantics clearing west of the river.

* * *

The New Orelans Times-Democrat says: "Europe advanced on frosts in the Carolinas, while the American rings had private reports of rains in Texas, and on official forecast that looked very much like bad weather is heading for the belt.

"Everybody now believes the size of the crop is concluded, and with rains in the perspective close on the heels of general frosts most everybody fears the short side of the account. In the eastern half of the belt rains preceded the frosts, and now promise to follow them.

"The market is hugging the previous high record for this season and reactions of moment are to be expected. Under the circumstances the talent naturally turns to the technical position for an inspiration, and they find a somewhat mixed state of affairs. Spinners are still believed to be short of the actual; therefore, they are inherently against the market. Some professionals, who got in last week, are still short, and they, too, are awaiting a chance to depress values. On the other hand the New York stock continues to hang below 20,000 bales. Exports are large. Spinners' takings again promise to be large this week, and the Southern spot market is giving a splendid account of itself."

PORT RECEIPTS.

The following table shows receipts at the ports to-day compared with the same day last year:

	1913.	1912.
New Orleans	8,507	12,606
Galveston	18,838	31,651
Mobile	4,316	1,902
Savannah	17,956	14,372
Charleston	5,111	4,394
Wilmington	5,547	3,689
Norfolk	6,406	6,250
Boston	....	64
Pensacola	....	13,500
Various	....	4,253
Total	66,675	92,681

INTERIOR MOVEMENT.

	1913.	1912.
Houston	14,145	24,215
Augusta	3,294	4,514
Memphis	4,910	5,986
St. Louis	3,522	1,528
Cincinnati	421	30
Little Rock	....	2,171
Total	26,292	38,444

HAYWARD & CLARK'S DAILY COTTON LETTER

NEW ORLEANS, Oct. 23.—Further unfavorable weather developments overnight added to the strength of the bullish position on the market. A severe rainstorm passed from southeast Texas eastward, causing general rainfall in the eastern part of Texas and throughout the central States. Precipitation was very heavy locally, Galveston recording 12.18 inches and rainfalls of over 1 inch were numerous in the central States. Coming on the heels of cold weather this intensified the damage and loss to the crop. There was practically no rain in the western two-thirds of Texas and Oklahoma.

Liverpool was higher than due, but quoted spot prices unchanged; sales 7,000 bales.

The action of our markets was somewhat disappointing at first. Opening about 7 points higher, prices soon dropped 13 points on more realizing than support. New York particularly shows a tendency to realize. Conditions are admittedly very bullish and opinion is bullish. However, either because of the coming census report, or more probably on account of the price levels, a disposition to halt is manifest.

RANGE IN NEW ORLEANS FUTURES

	Open.	High.	Low.	Last Sale.	Close.	Prev. Close.
Oc	14.13	14.22	14.08	14.15	14.13	14.04-05
Nv	....	....	....	....	13.85-87	13.87-88
Dc	13.93	13.95	13.81	13.85	13.84-85	13.85-86
Jn	13.93	13.94	13.80	13.84	13.84-85	13.83-86
Fb	....	....	....	....	13.86-88	13.87-89
Mh	14.01	14.01	13.85	13.90	13.89-90	13.93-94
Ap	....	....	....	....	13.91-93	13.95-97
My	14.03	14.04	13.90	13.93	13.93-95	13.97-98
Jn	....	....	....	....	13.95-97	13.99-01
Jly	14.09	14.09	13.95	14.00	13.96-98	14.03-04

Closed steady.

COTTON SEED OIL.

NEW YORK, Oct. 23.—The market for cotton seed oil was quiet and featureless to-day and the trading was professional. Mills offered crude in moderate volume, but very little hedge pressure is in evidence. The demand from consuming interests continues of hand to mouth proportions.

Cotton seed oil quotations:

	Opening.	Closing.
Spot	....	6.75@6.95
October	6.87@6.90	6.88@6.90
November	6.91@6.93	6.79@6.80
December	6.89@6.90	6.89@6.90
January	6.99@7.01	7.00@7.01
February	7.07@7.11	7.08@7.11
March	7.17@7.21	7.19@7.20
April	7.23@7.29	7.25@7.30
May	7.36@7.38	7.32@7.38

Closed barely steady; sales 5,200 bbls.

BAR SILVER.

LONDON, Oct. 23.—Bar silver weak at 27 13-16d.

NEW YORK, Oct. 23.—Commercial bar silver, 60¼; Mexican dollars, 47c.

WHEAT WAS FIRM THROUGHOUT DAY

Light Offerings and Big Shipments Factors—Corn Has Bad Start, but Closed Up.

ST. LOUIS CASH QUOTATIONS.

Wheat—No. 2 red	92 @93
Corn—No. 2	70½
Oats—No. 2	39½@40

CHICAGO, Oct. 23.—The feature in the wheat market to-day was the continued buying of December futures by one of the leading grain houses and the selling of May by the same concern. December closed ¼c higher and May was nearly ¼c higher. Primary receipts were only 1,456,000 bushels today, 550,000 bushels smaller than a year ago.

Corn closed with net gains of ¼¾⅜c.

Oats were up @⅝c.

Provisions were fractionally higher.

CHICAGO GRAIN MARKET.

Grain quotations:

	High.	Low.	Close.	Previous Close.
WHEAT—				
Dec	84⅜	83½	84⅜	84⅛
May	89⅛	89⅜	89	88⅞
CORN—				
Dec	68¾	67⅞	68¾	68½
May	70½	69⅝	70½	70¼
July	70¼	69⅝	70¼	69⅞
OATS—				
Dec	39¾	38¾	39⅝	39¼
May	43⅜	42⅜	43¼	47⅞
July	42¾	41⅞	42¾	....
PORK—				
Jan	19.65	19.50	19.65	19.59
May	19.80	19.67½	19.80	19.72½
LARD—				
Oct	10.47½	10.47½	10.47½	10.45
Jan	10.50	10.42½	10.50	10.47½
May	10.67½	10.60	10.67½	10.62½
RIBS—				
Oct	10.50	10.47½	10.50	10.45
Jan	10.42½	10.37½	10.42½	10.37½
May	10.57½	10.50	10.57½	10.52

PRIMARY MOVEMENT.

	1913.	1912.
WHEAT—		
Receipts	1,456,000	2,009,000
Shipments	764,000	1,090,000
CORN—		
Receipts	646,000	223,850
Shipments	443,000	164,000

CHICAGO CAR LOTS.

Following are receipts for Thursday and estimated receipts for Friday.

	Thursday.	Friday.
Wheat	29	38
Corn	135	137
Oats	134	124
Hogs	22,000	15,000

LIVERPOOL GRAIN MARKET.

LIVERPOOL, Oct. 23.—Wheat opened ⅜d higher. At 1:30 p. m. the market was ¼ to ⅜d higher; closed ¼ to ⅜d higher.

Corn opened unchanged to ¼d lower. At 1:30 p. m. the market was ½d higher; closed ⅜ to ½d higher.

GRAIN NOTES

The Chicago Inter Ocean says: "Bulls were satisfied with the action of the grain markets Wednesday, as they showed better rallying powers. Gossip last night was more in favor of buying on breaks, notwithstanding the fact that there has been a four days' buige and local short interest has been cut down. Traders said that the heavy selling pressure appeared to be off the market. Offerings came mainly from a few local bears."

* * *

Bartlett, Frazier Co. says: "Wheat: speculative buyers are showing more confidence and while no pronounced advance is in sight, we believe the market will continue to strengthen.

"Corn—We look for the market to work higher.

"Oats—Primary receipts continue moderate and reports point to a good shipping demand, especially to go South."

New Realty Company Has $10,000 Capital

A new abstract and realty company, with $10,000 capital, has been formed, known as the Southern Abstract and Realty Exchange Company, located in the Silvey Building, with entrances on Edgewood avenue and Decatur street. Following are the officers: C. H. Hankison, president and treasurer; G. L. Mosley, vice president; M. M. Brooks, secretary and general counsel.

They will make a specialty of handling abstracts, real estate, buying, selling and renting, with a fire insurance department in connection.

SPOT COTTON MARKET.

Atlanta, steady; middling 13⅞.
Athens, steady; middling 13 15-16.
Macon, steady; middling 13¼.
New Orleans, steady; middling 13⅞.
New York, quiet; middling 14.50.
Philadelphia, easy; middling 14.50.
Boston, quiet; middling 14.70.
Savannah, steady; middling 13 13-16.
Liverpool, easier; middling 7.84d.
Augusta, steady; middling 13⅞.
Charleston, firm; middling 13 5-16.
Norfolk, steady; midling 14 1-16.
Galveston, steady; middling 13 13-16.
Mobile, steady; middling 13¼.
Wilmington, steady; middling 13¼.
Little Rock, steady; middling 13¼.
Baltimore, nominal; middling 13½.
St. Louis, steady; middling 13½.
Memphis, firm; middling 13½.
Houston, steady; middling 13¾.
Louisville, firm; middling 12¼.
Charlotte, steady; middling 12c.
Greenville, steady; middling 12c.

MONEY AND EXCHANGE.

NEW YORK, Oct. 23.—Money on call, 2¾@3¼. Time money lower; 60 days, 4½@5; 90 days, 5 per cent; six months, 4¾.

Bankrupt Stock For Sale

In pursuance of an order of the Honorable P. H. Adams, Referee, I will receive sealed bids on all that stock of goods belonging to the Novelty Importing Company, situated at No. 61 West Mitchell street, in the city of Atlanta, consisting of novelties, hardware, crockery, souvenirs, cigars, tobacco, soda fount, fixtures and supplies. Bids will be opened in the office of the referee, 513 Grant Building, at 10 a. m., Saturday, October 25. The court reserves the right to reject any and all bids. Terms of sale cash. Inventory and personal inspection of the property may be had upon application to the undersigned.

HARRY DODD, Receiver,

325 Grant Building.

RENEWED BUYING STEADIES STOCKS

Heavy Selling Abroad Causes Early Dip—New Haven Drops, Big Cut in Dividend.

By CHARLES W. STORM.

NEW YORK, Oct. 23.—The speculative tone and price changes in the early dealings of the stock market to-day were again ruled by the force of the London market before our opening. Declines reported in the cables were followed here by a substantial lowering of prices and the action of the market caused a further increase of confidence to those committed to the bear side.

Canadian Pacific was one of the weakest features, falling 1⅝ to 226⅝, and losses of more than a point were sustained in Union Pacific, American Can, Utah Copper and many other issues.

Amalgamated Copper, which closed yesterday at 75⅝, fell to 73⅝, and declines of 1½ points were recorded in btoh United States Steel common and Smelting.

New Haven was influenced by the statement of President Elliott as to its dividend outlook and on a few sales dropped 2½ points to 82½.

The curb market was easy.

A dragging tendency prevailed all through the forenoon. Reading was sold freely at an advance of ⅛, Union Pacific was equally strong, selling at 150¾. Amalgamated Copper declined a half point. Canadian Pacific was fractionally lower. Steel remained unchanged.

Call money loaned at 3¼.

There was a firm tone in the last hour, and while prices for the most part ranged under Wednesday's final, the last hour quotations were mostly above the noon and morning level. Amalgamated Copper sold around 75; Steel crossed 57; Union Pacific passed 151; American Telephone and Telegraph sold above 123 for a net gain of nearly a point on the day. Canadian Pacific barely held at its morning price, 227. Reading, Missouri Pacific and others gained fractionally from the early afternoon price.

The market closed firm. Governments unchanged; other bonds firm.

THE WEATHER.

Conditions.

WASHINGTON, Oct. 23.—The indications are that the weather will be unsettled with probably rain during the next 36 hours over practically the entire country east of the Mississippi River.

Temperatures will rise to-night in the Atlantic States and will fall in the Ohio and lower Mississippi Valley.

General Forecast.

General forecast until 7 p. m. Friday:

Georgia—Rain to-night and Friday.

Virginia—Increasing cloudiness and warmer to-night. probably rain in the southwest portion; Friday rain.

North and South Carolina—Rain to-night and Friday; warmer to-night.

Florida—Cloudy to-night and Friday, probably rain; cooler in northwest portion.

Alabama and Mississippi—Rain and colder to-night; Friday fair.

Tennessee—Rain to-night; colder in central portions; Friday fair in west; clearing in east portion.

Louisiana—Fair to-night; cooler in east portion Friday.

East Texas—Fair and warmer to-night; Friday fair.

COTTON MARKET OPINIONS.

Miller & Co.: We look for higher prices.

Hutton & Co.: The market will probably go higher.

Logan & Bryan: Good trade demand seems most necessary to sustain prices.

Norden & Co.: While the market is liable to sharp fluctuations, we believe spinners will take advantage of any slight decline to buy heavily.

Sternberger, Sinn & Co.: Unless there is a material change in the weather, we do not look for any big setback.

Morris H. Rothschild & Co.: We would not advise following the advance preferring a trading position until more is known regarding the action of spinners at present levels.

LIVERPOOL COTTON MARKET.

Futures opened steady.

	Opening Range.	2 P.M.	Close.	Prev. Close.
Oct.	7.62½	7.59	7.58	7.58
Oct.-Nov.	7.50	7.49½	7.45½	7.45½
Nov.-Dec.	7.40	7.38½	736	736
Dec.-Jan.	7.36	7.36½	7.32	7.32
Jan.-Feb.	7.35	7.32	7.31	7.31
Feb.-Mch.	7.35	7.31	7.30½	7.30½
Mch.-April.	7.35	7.31	7.36	7.30
April-May.	7.33	......	7.29	7.29½
May-June.	7.32½	7.30	7.28½	7.29½
June-July	7.28½	7.26	7.25½	7.25½
July-Aug.	7.25½	7.21½	7.21½	7.21½
Aug.-Sept.	7.06	7.01½	7.02½	7.03

Closed barely steady.

A Phone In Your Home For 8⅓ Cents a Day will connect you with all the principal stores and markets in the city. It will pay you to look into this. Phone 309, Contract Department, or call at office, Edgewood and Ivy.

ATLANTA TELEPHONE & TELEGRAPH CO.

Adding Machines Are Often More Valuable to the Champions Than Boxing Gloves

GEORGIAN SPORTS COVERED by EXPERTS

Polly and Her Pals : Scraps Start Easier Than Motors : By Cliff Sterrett

Copyright, 1913, by International News Service.

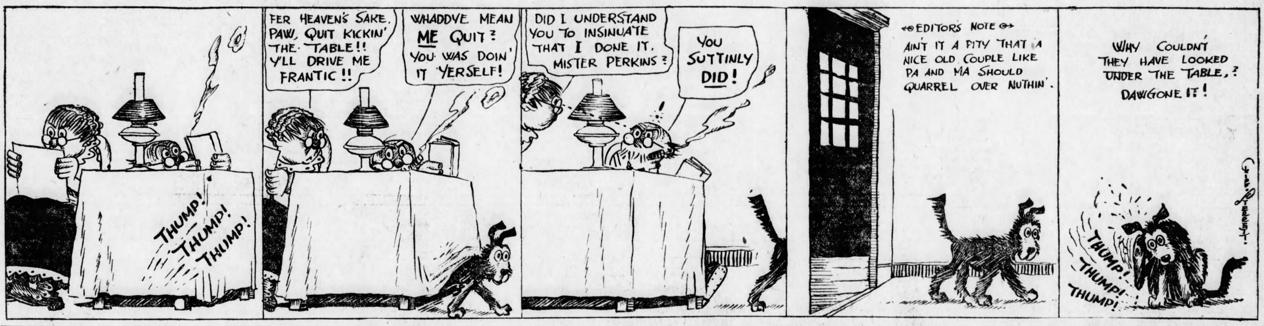

KRAZY KAT - - - - - How Could Crazy Read Backward?

PATTEN AND LOEB OUT OF FLORIDA GAME

Coach Heisman Refuses to Take a Chance With Injured Players; Thomason at Quarter.

WHEN the Tech team lines up against the University of Florida at Jacksonville to-morrow, Jene Patten and Al Loeb, regular quarterback and center, respectively, will be on the side lines. Coach Heisman has decided to play the game without these two, which means that the pair will have to wait another week before getting into action.

Patten has had a sprined ankle and Loeb a badly wrenched shoulder. Both are showing signs of coming around speedily, and Coach Heisman, realizing the value they will be to the Jackets in the November game, would rather be without their services in the Florida battle than take a chance of having them hurt.

With Preas reinstated and eligible to play in the game, only one change will be necessary in the Tech line-up, Thomason going to quarter in place of Patten. Trawick has been playing center all the time and is familiar with the duties.

The Jackets held their last practice yesterday, and despite the rainy weather, Coach Heisman put the machine through the stiffest work-out of the entire week. The practice on how to handle a wet ball was engaged in, the Jackets showing excellent form in this respect.

There is a marked improvement in the charging of the linemen, after the week of patient practice on this one noticeable defect in the team's attack and defense against the lighter Mercer Baptists.

The Jackets leave this afternoon for Jacksonville. About eighteen men will be taken on the trip. Those who will go will probably be Trawick, center; Means, Lang and McCord, guards; Alexander, Nance and Rainey, tackles; Preas, Hayes and Cushman, ends; Cook, McDonald, Thomason, Johnson, Montague, Fielder and Smith, backs.

The line-up that will open the game against the Alligators will be: Trawick, center; Lang, left guard; Means, right guard; Rainey, left tackle; Nance, right tackle; Preas, left end; Cushman, right end; Thomason, quarter; Cook, left halfback; McDonald, right halfback, and Johnson, fullback.

Virginia Alumni to Entertain Team Here

Arrangements have been completed by the local alumni of the University of Virginia for entertainments for their football team during their stay in the city before and after the game with Georgia at Ponce DeLeon to-morrow afternoon.

The alumni committee will await the arrival of the Virginia party shortly after noon to-day, and escort them to the Hotel Ansley, which will be their headquarters while here.

The committee has also reserved a special section in the grandstand for the University of Virginia alumni, and all Virginians residing in Atlanta.

McGoorty-Dillon Go Cinched for Nov. 3

MILWAUKEE, Oct. 24.—All hitches in the Eddie McGoorty-Jack Dillon match, for their ten-round mill at New Orleans, booked here for November 3, have been smoothed over and the match is definitely on. McGoorty is in Chicago, where he will work. Dillon is in his home town, Indianapolis. Jimmy Brady and Freddie Andrews will furnish the semi-windup.

'Spike' Kelly Shades Walters in Fast Go

SUPERIOR, WIS., Oct. 24.—"Spike" Kelly had a slight shade on Billy Walters for ten rounds of hard battling here last night. The boys mixed it vigorously all the way and neither had a decided advantage in any round. Walters forced the fighting throughout, but Kelly landed the most clean blows and finished with a whirlwind attack in the final round.

INJECTION BROU

Gives prompt relief without inconvenience, particularly in obstinate cases. Preferable to nauseating drugs which are destructive to the stomach. All druggists.

MONEY

LOANED TO SALARIED MEN AT LAWFUL RATES ON PROMISSORY NOTES

Without Endorsement
Without Collateral Security
Without Real Estate Security

NATIONAL DISCOUNT CO.
1211-12 Fourth National Bank Bldg.

'Tour Won't Hurt Men'--McGraw

Expects to Cop Pennant in 1914

By James Clarkson.

CHICAGO, ILL., Oct. 24.—Many of the baseball critics throughout the country are predicting that John J. McGraw's New York Giants won't be there with the National League punch next season. But John McGraw doesn't agree with the wise critics.

The fact that the Giants were so severely walloped by the Philadelphia Athletics was, of course, the direct cause for so much unfavorable chatter concerning the Giants of 1914. Then, right on top of the defeat by the American League champions, comes along John J. McGraw and takes several of his star athletes on a world tour, a tour on which baseball will be the chief pastime. Many critics are predicting that when the Giants pass into New York harbor next March, at the conclusion of their tour of the world, they will be "all in" as far as their baseball ability is concerned.

But you can't make baseball's little Napoleon—McGraw—believe any such stuff. It's all nonsense, according to the wise and crafty baseball man.

McGraw was with his globe-touring array of splendid baseball talent. We had quite a chat with him before the Giant-White Sox special pulled away Monday for Springfield, Ill., where the teams played several games. We did not fail to ask him the direct question of what he thought his chances would be for the flag in the National League next season. His answer was a short one. "I think I'll win next summer, just as easily as I did during the past summer." That, in itself, is sufficient proof that McGraw does not believe his team is "slipping" or that the globe-trotting tour will have any ill effects upon his athletes.

Expects Much of New Pitchers.

McGraw is more enthusiastic over the 1914 Giants. He declares that his young pitchers look awfully good to him, especially Rube Schauer and Ford Schaupp. McGraw says both of the above-named twirlers should make a lot of noise in the National League next summer. However, the Giant manager does admit that he will have to make a change or two in the Giant line-up next spring. Just what the changes will be he would not admit. McGraw is too smart a baseball man to do preliminary talking of that nature.

The little leader also gave us to understand that he was open to trade propositions, but again did he dodge the issue when asked the direct question of whom he would prefer to trade. However, those who have closely followed the National League champions through the past season are outspoken in predicting that Fred Merkle will more than likely be performing with some other National League club when the get-ready gong for the 1914 season is sounded. It has been rumored for some time around New York that Merkle was due a ticket elsewhere, but when McGraw got together his globe-trotting party Merkle was one of the first he signed. So, from one angle, it looks as though big Fred, whose bone-headed stunts have given him such great publicity, will be elsewhere next season; then, from the other angle, it appears that McGraw will use him again.

Tour Not to Hurt Players.

As to the world tour hurting his men, McGraw says he puts no faith in such predictions. The greater part of the baseball of the entire trip will be en route to the West Coast, and as the athletes sail from Vancouver November 19 it will be seen that they have but one more month of the everyday stuff.

When the party strikes the foreign countries, the games will be few and far between. They will scarcely average one game a week, so McGraw is probably right when he figures that his Giants will suffer no ill effects.

PETROSKEY VERSUS RENZ.

SAN FRANCISCO, CAL., Oct. 2[illegible].—Sailor Petroskey, the middleweight trial horse, has been matched to fight a limited round bout with Leo Renz at Butte on Thanksgiving Day.

RED AND BLACK TAKE WORK-OUT IN GYMNASIUM

Driving Rain Forces Squad to Abandon Field; Two Changes Made in Line-Up.

ATHENS, GA., Oct. 24.—A driving rain kept the Red and Black team off the field yesterday afternoon and thus deprived them of a badly needed signal drill with which to perfect the new plays that have been given for the game against Virginia. All hands reported to the gymnasium, however, and a thorough work-out was given the boys and most of the plays gone over.

The game is causing but little interest here. Most of the fans concede the victory to Virginia, with hopes of a small score. A special train will make the trip to Atlanta to-morrow. Several hundred Georgia followers will accompany the team to see how the Red and Black is going to stack up against her real opponents in November.

The team will be in good shape considering the injuries of two weeks ago. The heavy field will be a big advantage to the heavier team, and from all reports Virginia will carry something like 15 pounds to the man more weight than will Georgia. Two changes in the Georgia line-up have been made. Owens will be at end in place of Conklin, who is suffering from a severe charley horse, and Logan at half, instead of Thompson. The other men will be Smith at end, Turner and Henderson, tackles; Malone and Thrash, guards; DeLaperriere, center; McWhorter, half; Paddoch, quarter, and Powell, full.

RINGSIDE NEWS

The Milwaukee promoters who will pull off the McGoorty-Dillon bout on November 3 are trying to secure George Chip to meet the winner. Jimmy Dime, manager of Chip, has the matter under consideration.

* * *

Willie Ritchie has taken up the game of golf. He says it is a big help to him in his training for the Cross bout.

* * *

Mike Gibbons announces from his home in St. Paul that he is ready and willing to meet Packey McFarland at Packey's own terms. Billy Gibson, the Gotham promoter, is trying to bring the pair together.

* * *

Frank Postero, Athens promoter, is after Kid Young and Kid Brown for a boxing show to be staged on November 5. The boys have wired back for better terms.

After watching Packey McFarland smear Tommy Murphy, Willie Ritchie is more firm than ever that Packey must make 135 pounds, ringside, if he wants to box for the title.

* * *

Sam Langford and Jack Lester meet Monday night in a scheduled twenty-round go at Taft, Cal. The bout was postponed from last Monday at the request of Langford.

* * *

Matty McCue has agreed to take on Cal Delaney in a ten-round affair at Racine, Wis., on October 28. The boys are bitter rivals.

* * *

Al Kubiak, Gunboat Smith's sparring partner, hooks up with Jim Savage of Orange, N. J., in a ten-round engagement to-morrow night. Savage shaded Kubiak here some time ago.

Donald Fraser and G. M. A. Clash To-day

Georgia Military Academy and Donald Fraser will play their postponed gridiron game from last Saturday here to-day.

This game is a regular scheduled league game, and will have a direct bearing on the standing of the league. Donald Fraser has been practicing hard since her defeat at the hands of Boys' High, two weeks ago. G. M. A. is also in good condition, and the game should be close and hard fought.

SIMPLIFY HOME, house and room seeking by saving time, temper and tramping by consulting The Georgian's Rent Bulletin.

Piedmont The Cigarette of Quality

To get the same choice, mellow tobacco, the same perfect workmanship, the same uniform quality, you must pay more than 5c.

That's why Piedmont has grown to be the biggest-selling 5c. cigarette in America. It's the BEST for the money. Whole coupon in each package.

Liggett & Myers Tobacco Co.

10 for 5¢

My—Oh My!

Isn't he the swell? He buys his clothes at the Scotch Woolen Mills—looks "tailor" dressed and has money to spend.

Suits and Overcoats

$15

Made-to-Order

They all know our snappy "tailored" styles. Why spend $25 for a "make shift" and be broke. Save that "ten spot."

Scotch Woolen Mills

107 Peachtree St.

Copyright, 1913, Leon Sigman.

Boys' Stylish Clothes

Beautifully Fashioned and Sturdilly Sewed!

Boys' Norfolk Suits

With Knicker Pants, yoke plain, knife or box plaited; made of all-wool cheviots, velours, serges and fancy worsteds; colors, navy, browns, olive, tan, gray and sprightly mixtures. For ages 6 to 17 years.

$4——to——$15

Boys' Norfolk Suits

Boys' single and double breasted Norfolk suits, with two pairs Knickerbocker Pants, made of Scotch cheviots and fancy worsteds in the newest colors. For ages 5 to 15 years.

$5——to——$15

Boys' and Children's Department, Entire Second Floor

Corduroy Norfolks!

Handsomely Made, Stylish and Serviceable, for Ages 8 to 16 Years, Price . . $5.00

Boys' and Children's Overcoats, Reefers and Rain Coats

All the styles, fabrics and colors, $5——to——$20

Boys' and Children's Shoes

(Main Floor, Rear)

Boys' "Mannish" Type Shoes, made of fashionable leathers, all widths and sizes——$2.50——$3——$3.50.

Pla-Mate Shoes, for which we are the exclusive Atlanta agency, enjoy the very highest reputation for style, comfort and service. All sizes and widths, all leathers——$1.75——to——$2.25.

Order by Mail—Goods sent by mail on approval to responsible parties.

Eiseman Bros., Inc.

11-13-15-17 Whitehall

Official Outfitters Boy Scouts of America

THE ATLANTA GEORGIAN

THE ATLANTA GEORGIAN
Published by THE GEORGIAN COMPANY
At 20 East Alabama St., Atlanta, Ga.
Entered as second-class matter at postoffice at Atlanta, under act of March 3, 1873

The Judge Found Dead in a Disreputable Dive.

Mrs. Pankhurst Insisted on Telling It in Court—Although It Made Her Jail Term Longer.

Copyright, 1913, by Star Company.

Mrs. Pankhurst is admitted to this country—as we thought she would be.

The distinguished Mr. Wilson and the gentleman whom he put in charge of the Immigration Department, Caminetti, have found it necessary to reverse their views and admit her to this country. She is to see the people of the United States and tell them her story.

She will have many meetings, be sure to attend them and hear her if you can.

You will not in your lifetime have a chance to see another woman of that kind, or one with her courage.

To-day we tell you how Mrs. Pankhurst insisted on telling the judge before whom she was tried last time just exactly what she thought about the law and about some of the judges.

The judge tried to stop her, but couldn't—even with the threats which he subsequently "made good" by inflicting a long prison term upon her.

It was Mrs. Pankhurst's intention—in her perfectly orderly, earnest and wonderfully eloquent speech—to take advantage of her opportunity commanding the world's attention, and to tell how the most miserable and unfortunate class of women are treated by the laws.

Long before it became so fashionable in this country and other countries—on the stage and in the pulpit—to discuss "white slavery" Mrs. Pankhurst had pointed out the fact that inequality before the law, the helplessness of women, and the brutality of men were responsible for white slavery. And that laws made by men only would never change conditions.

Inasmuch as certain disreputable journalists and others in this country have been accusing Mrs. Pankhurst of coming here to make money—repeating a lie that was told in England—it is well to state now that Mrs. Pankhurst was a rich woman when she began her fight to get justice for other women.

She has sacrificed her fortune and impoverished herself in that fight. Before she was last sent to jail in England, as the trial went on, the usual cowardly lie was repeated in court—that her agitation was based upon a desire for profit.

Please observe how Mrs. Pankhurst answered that:

Now I hate speaking of personal matters, but many suggestions have been made not only here but even in the House of Commons that I have made money out of this movement, and as evidence, that I own a motor car. I own no motor car, and never have owned one. The union to which I belong owns a motor car for the ordinary propaganda work of the organization. I would say in passing that it is very difficult in this country for a woman to own a motor car, unless she has inherited property. There is only one trade that I know of in which women earn enough to buy motor cars, and that is the abominable trade of ministering to the vicious pleasures of rich men.

My part in the movement has cost me a considerable portion of my income, because I had to surrender a very important part of my income in order to be free to do what I considered was my duty in this movement. It is hardly fitting for counsel to bring suggestions of this kind into so serious a matter.

Now I want to address myself to my defense. I pleaded not guilty because in the indictment I am described as having "wickedly and maliciously incited women to do certain acts." I am not a wicked or a malicious person, neither are any of the women who responded, if they did yield to my incitement.

She might well, in all probability have said, to some of her judges and jurors, that THEY knew the truth of what she had said. And that there was many a man in England, rich, powerful, filled with great contempt for Mrs. Pankhurst and the suffrage movement, who knew what it was to buy an automobile in the way that Mrs. Pankhurst describes.

The most powerful passage in her speech—and that which the judge with typical cowardice tried to suppress, was Mrs. Pankhurst's determined revelation of the character of certain judges in England, chosen to try women, and to punish them for the FAULT of men.

Among the judges who inflicted trivial punishments on men that ruined girls, one at least had been found dead in a vile den—a white slave establishment. The judge, try as he might, could not suppress Mrs. Pankhurst or her statement. For she is A FIGHTER, and in court or out, and in spite of any judge, she will have her say. That is why the judges don't LIKE her.

Thus she began on the subject so difficult for a woman of her character to discuss.

I want to say a few words to you, very serious words—having dealt with the law itself—about the administration of it. Now, my lord, it is a very difficult thing to do, but I must find courage to do it, because for me and for thousands of women whom I feel I represent here to-day this is a burning question. The laws are inadequate as to injustices to women, but in addition we are satisfied that the administration of the law is very imperfect. I was a very young woman when my attention was called to this in a very painful way.

I am the widow of a barrister, and I lived in perfect harmony and comradeship with my husband. I had an opportunity of learning a good deal more about the administration of the law than the average woman. When I was a very young woman, not long married, and the mother of young children, a very painful thing occurred. The assizes were opened, and the next morning one of the judges of assize did not take his place in court. There were cases being tried at those assizes, cases of wretched men charged with horrible offenses against women——

The judge who listened to Mrs. Pankhurst knew well what was coming, and interrupted her, saying:

"Mrs. Pankhurst, I am very loath to interrupt, but there must be some limit of propriety observed by women in your position. I must ask you to observe the proper decorum incumbent upon you, and confine yourself to that."

To this Mrs. Pankhurst replied:

"My lord, I can not allow you, as a judge, to indicate what is decorum on my part. It must be perfectly obvious to you and to the court that I am not saying these things in any light spirit. After all you, my lord, and the gentlemen of the jury, are probably going, if I am convicted, to send me to what in all probability will be my death, and I ask you to indulge me."

CONTINUED IN LAST TWO COLUMNS.

What Is a Ton of Coal?

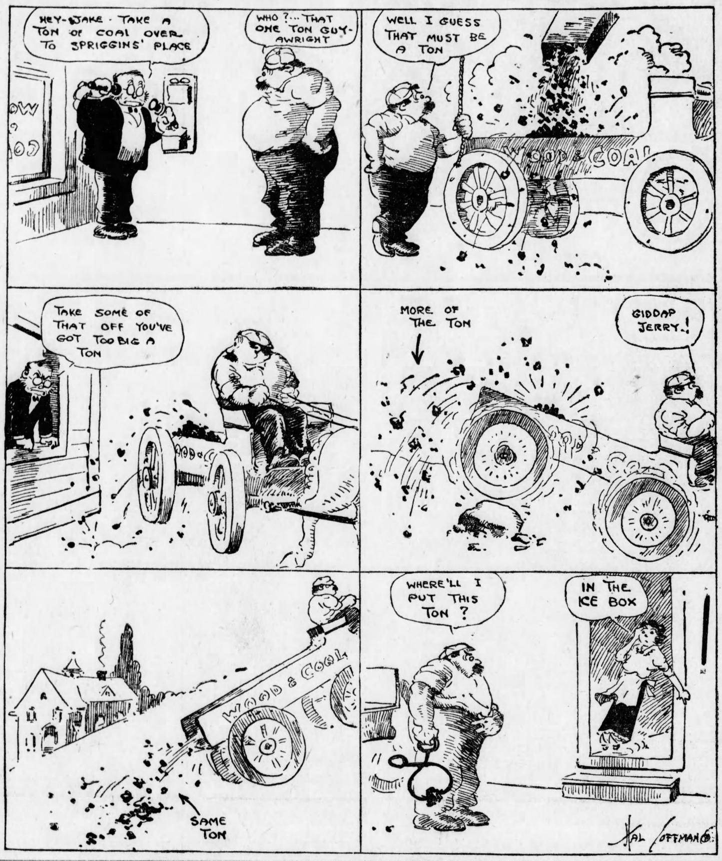

Man and Woman: Which Is the Superior?

Each Excels, as Each Fails, in Certain Particulars; Both Are Necessary to Make Up Humanity; to Augue Further Is Futile.

By DOROTHY DIX

A CORRESPONDENT writes: "Will you please discuss the subject, 'Is Man Superior to Woman?' A neighbor of mine, a foreigner, contends that man is superior to woman. He holds that he is far superior to his wife, yet she does twice as much work as he does. She runs both his home and his store, and it is her energy and intelligence that have made his business a success."

To argue about whether woman is superior to man, or man is superior to woman, is as futile as to discuss whether winter is better than summer, or rain or sunshine is more advantageous to growing crops.

Each excels in certain particulars, each fails in certain respects, and both are necessary to make up humanity. Take them by and large, and men and women are cut off of pretty much the same piece of goods. As Mrs. Powser truly said: "Women are foolish—God made them that way to match the men."

Vast Majority of Men Think Man Superior to Woman.

Undoubtedly the vast majority of men believe, on insufficient evidence, that they are far superior to women, and that the mere accident of sex is a sort of genius in itself, so that anybody who is entitled to wear trousers is by reason of that fact more intelligent, with a broader vision and a saner judgment than even the most gifted creature doomed by nature to skirts.

A few women also hold of this view, and a great number profess to subscribe to it because experience has taught them that man is woman's superior in at least one quality—vanity. They have found out that the easiest way to work a man is to sit at his feet and waft him hot air, and tell him how big, and wise, and strong, and handsome he is, and what a poor, miserable worm of the dust a mere female is.

It is these cheerful workers among women, aided and abetted by the fact that the law gives man the right to rule over women, and until lately has given him also her property, that has fostered man's belief in his superiority to woman.

But why, goodness only knows, because it is woman who takes care of man at every stage of the game, from the time when she washes out his little eyes when he's born, to the day when she closes them in death. And all between times she helps him, she braces him up, she tugs him into the right path, and keeps him going. Many a big and successful man is really a little inferior man made by a superior woman.

Of course, men are superior to women in certain respects. A man, for instance, is stronger than a woman. He has bigger bones, more muscle. The average man can lift his wife with one hand. But it is the woman who stands an eighteen-hour workday, devoted to the most monotonous labor on earth, a strain under which any man would break down, or take to drink.

It is the weak mother who can nurse a fretful, teething baby month after month; who can be up with it half the night, and in times of sickness hold it in her arms for a week at a time without getting nervous prostration. Any Sunday taking care of the children on the nurse's afternoon off leaves an able-bodied man worn to a frazzle.

Men have greater physical endurance than women. Yet any doctor will tell you which bears pain better, a man or a woman. Let a man get a toothache, or a headache, and he howls to heaven about it and wants doctors and trained nurses and everybody in the family to be on the jump waiting on him, while there are thousands and thousands of women who never draw a breath that isn't fraught with pain and who go uncomplainingly about their daily duties without even mentioning how they feel.

Undoubtedly Men Have Shown More Genius Than Women.

Men are braver than women. There are even women who are afraid of mice, but every woman who bears a child goes smilingly forth to look into the face of death by torture. Only the exceptional man ever has his courage put to the test that practically every woman experiences, and when he doesn't flinch they call him a hero, but woman's courage is so common that we never notice it.

And women have far more moral courage than men. Men are afraid of shame, of ridicule, of having the finger of scorn pointed at them. A man turns a disgraced daughter out of doors. He divorces a drunken wife, but a woman stands by her own no matter how low they fall. It is women, and not men, who are waiting outside of the penitentiary doors to take the freed convict home.

Men are the financiers of the world, but the average woman can make a dollar go twice as far as a man can when it comes to spending, and in those families where the wife is the cashier you will nearly always find prosperity. It is also notable that in a business where both men and women are employed, although the women receive a smaller salary than the men, they will have a little bank account, and the men be borrowing money.

Men have better health, as a rule, than women do, yet when the head of a big firm which employed both male and female labor was asked if he did not find that the women lost a lot of time on account of sickness, replied: "Not so much as the men do from drunkenness."

A man is the official head of the family, yet it is men who desert their little children and leave them to starve. It is men who commit suicide when life gets over hard. You hardly ever hear of a woman abandoning her helpless little children to the cold mercy of the world.

Undoubtedly men have displayed more genius than women. They have written the big books, painted the great pictures, made the marvelous inventions, yet what man has ever done anything so wonderful as the creation of a man? A woman does that. Great men seldom beget great sons, but every great man has had a great mother.

And so you might argue the question endlessly as to which is the superior, man or woman. It is, in reality, a personal question. Some men are superior to some women, and some women are superior to some men. But they average up about the same percentage of wisdom and folly, of weakness and strength, of nobility and meanness. If it is any pleasure to a man to think he is superior to his wife, let him enjoy it. She, and generally the neighbors, know better.

The Judge Found Dead in a Disreputable Dive.

CONTINUED FROM FIRST TWO COLUMNS.

But the honorable and noble judge, who thought it perfectly proper to criticise and JAIL a woman for demanding her rights, thought it highly improper that the woman in public court should tell the truth about a judge sitting in judgment on women. He replied.

"I have not stopped you in inveighing against the laws of this country and the way they are administered, but I do say that you are not to be allowed to go into particular questions."

Mrs. Pankhurst then cited the case of a man who had murdered his wife, and who had been allowed by the judge to accuse his wife of immorality—offering the immorality as an excuse for murdering her. She said:

"Well, my lord, if you will allow me to argue that point with you? I was reading the other day where a man was charged with attempting to murder his wife. He was allowed to plead that his wife was an immoral woman. No evidence was produced to prove it, but he received a very light sentence because that was taken into consideration. Now I put it to you, my lord, that I have a right to tell the jury what led me to stand in this dock to-day; what experiences made me make the speeches I have made."

It was Mrs. Pankhurst's intention to tell how the dreadful stories of cruelty to women, injustice and white slave brutality told by her husband, a practising lawyer, had made her realize her duty and decide to devote her life to getting justice for women.

But the judge could not tolerate any such shocking thing as alluding to immorality on the part OF A JUDGE. It was all very well to accuse a murdered woman of immorality, and thus enable the murderer to get a light sentence—he being a man. But it would never do to permit a woman in the dock to tell what she had known about one of the judges.

Nevertheless, Mrs. Pankhurst, having a wit somewhat quicker and a will somewhat stronger than that of the judge, DID SAY WHAT SHE HAD TO SAY.

She talked about various other things, until the judge had resumed his normal, drowsy mood, and suddenly she said:

"I have been told that I may not refer to the provocation we have received in the administration of the law, that I may not tell you of a judge of the assize who was found dead in a brothel."

The distinguished and noble judge had done his best, but Mrs. Pankhurst had said what she wanted to say. She had the satisfaction of doing her duty, and of telling a judge on the bench that she protested against a system which made women cringe before a judge of the very type of one "found dead in a brothel."

If the judge had had heart, conscience, sense of justice, or even a sense of humor, he would not have disgraced himself by threatening Mrs. Pankhurst, as he did, with excessive severity, saying:

"I think you have committed and been guilty of a most shameful want of decorum in making that observation. I stopped you before. You have done the very thing that I told you you ought not to do. You are doing yourself no good, allow me tell you."

Mrs. Pankhurst knew perfectly well that she was doing herself no good in the opinion of the judge. She knew that he would inflict a heavier sentence because she had had the courage to tell him to his face that a judge found dead in a brothel was no man to pass judgment on defenseless, miserable women, brought to the lowest condition by other men, LIKE THAT JUDGE HIMSELF.

Fortunately, Mrs. Pankhurst didn't care. For as she told the judge quite calmly, she would stay in jail ONLY AS LONG AS SHE CHOSE TO STAY. And they knew very well that she would keep her word, that she would come out of jail alive or dead within the time that she fixed.

What do you think about a woman, delicate, and in feeble health, past the prime of life, fighting almost single handed against brutality such as is represented by that judge? What do you think of the courage of such a woman, defying the Court and the whole judicial system of England, making good her threat by starving herself until the cowards who had put her in jail no longer had the courage to keep her there?

She will be remembered when many milk-sops who think themselves important men will be forgotten!

PERSECUTION OF GREEKS

Editor The Georgian:

I read with the greatest interest your editorial on the persecution of Jews in Russia, and I wish to congratulate you upon your stand for humanity. Nobody nowadays should dispose of the lives of human beings as atrociously as the Jewish race seems to be disposed of in Russia.

But while I admire your earnestness in defending innocent people living so far away (which makes your sentiments still nobler), I wish to ask you a simple question.

Do you really think that the life of a Jew is before God worth any more than that of a Greek, an American or even a Turk?

Do you think that Jews persecuted in Russia—it does not matter for what cause or reason—should find more protection in America and the Russions should be stigmatized for their deeds than the Greeks who are persecuted so ignominiously in Macedonia and Thrace by the Bulgarians and in Epirus by the Albanians?

You have, of course, read of the appalling atrocities perpetrated by the savage Bulgars during the second Balkan war; you are, of course, aware of the fact that over 20,000 Greeks passed from life to an atrocious death; that whole cities and villages were destroyed by the panic-stricken soldiery and by order of the famous Bulgarian generals, yet not once have you raised your voice against the perpetrators of those terrible crimes.

Are the defenseless Greek women and children worth less sympathy in the eyes of civilized people than the innocent Jews of Russia?

DEMETRE VAFIADES,
Consul of Greece.
Atlanta, Ga.

STARS AND STRIPES

Out of 220 co-respondents in New York divorce cases 210 were blondes. We can gather no definite lesson from these figures, unless it be that men who admire blondes should marry 'em at the beginning. But the peroxide may have run up the percentage.

• • •

Motorist who volplanes off a precipice and lives shows "Uncle Remus" was right when he said, "It's all in how you land."

• • •

Carnegie's Laird of Skibo title is threatened. No wonder he hopes to best Ouimet at golf.

"Wince, the corn doctor," and "Kick, the Printer," are two business signs. Might add "Ouch, the Dentist."

• • •

England has launched a destroyer of destroyers. It is now up to us to build a destroyer of the destroyer of destroyers.

• • •

Senator Stone sets a "gumshoe" vogue at the White House by acting as the Wilson footman.

• • •

The futurist politician is the latest thing in the freak line.

The Dingbat Family — A Thought That Murders Sleep — By George Herriman

(Copyright, 1913, International News Service.)

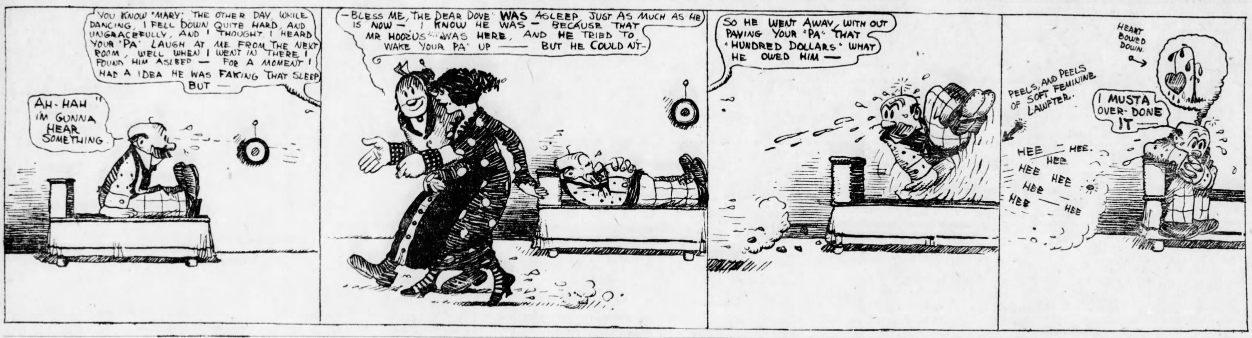

Us Boys — Skinny Is In for Something — By Tom McNamara

Registered United States Patent Office.

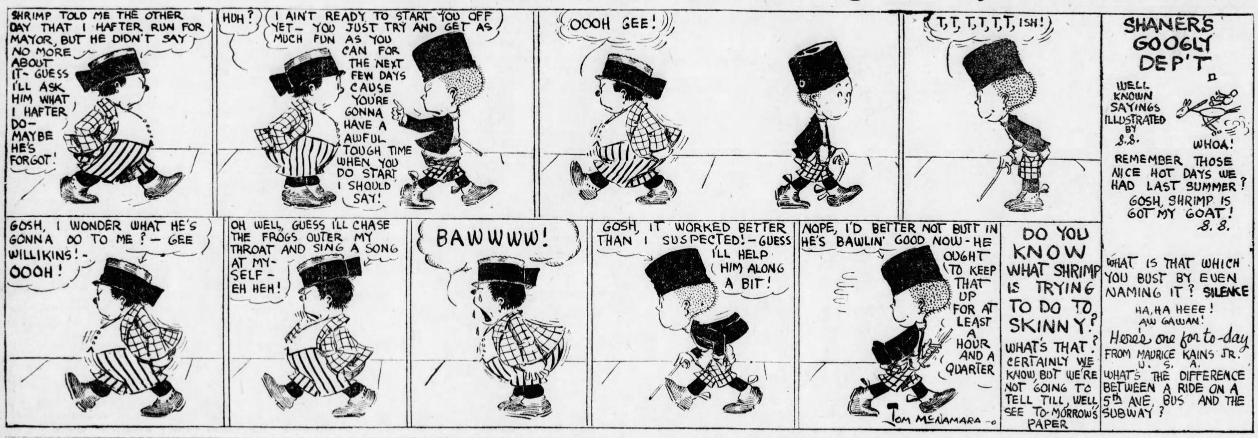

'SALOME' A REAL OPERA; NOT A SHOCKER

Gallery Audience Is Doomed to Disappointment But Music Lovers Get Treat.

By TARLETON COLLIER.

The lugubrious Massenet opera, "Salome," much-heralded, far-famed "Salome," came to town Thursday night. It was not at all the stupendous production that had been advertised, but it is safe to say that the critical, lorgnetted audience that came to the opening performance did not come for spectacular features, but for the opera itself. Frequent applause was a safe indication of their satisfaction.

Nor did they come for the same reason that a considerable party in the gallery came. This gallery party was doomed to disappointment, as the "Salome" of Thursday night was a dignified production, and, looking at it and hearing it, you wonder why there was ever a hint of suppression, and you realize that the "Salome" that was suppressed must have been something different altogether.

The orchestration is scrupulous and comprehensive, and Theodore Stearns is conscientious and hard-working enough as a conductor. Easily, the music under his direction was the best thing of the evening.

The story of "Salome," the opera, departs somewhat from the Biblical story, but there is sufficient of an analogy for everyone to feel something of a familiarity with the stage production. And then, too, it is in English. However much the critics may rail at the impracticability of opera in English, it affords a satisfaction to a big proportion of the people who go to hear opera and who desire a certain amount of intelligible pleasure.

The opera is not at all picturesque, but, as you probably decided, lugubrious. As to the personal achievement of the singers, there is the work of Joseph Sheehan, as John the Baptist, to single out. Sheehan's tenor has a surpassing power, and he, with Harold J. Geis, as Phanuel, won considerable applause. Charles Swickard, singing the part of Herod, possesses the divine gift of intelligible enunciation. But, then, this opera lends itself to that.

Antoinette Le Brun and Lydia Sturtevant sang the parts of Salome and Herodias, respectively, with power and with appeal.

Mlle. Sophia Benucci was the dancer of the cast, and she indeed danced with all the abandon and suggestion that is supposed to be the essential of the "Salome" dance. And at that there was considerable of an artistic quality in her dances.

"Salome" will be seen at the Atlanta in evening performances Friday and Saturday and at Saturday matinee.

ELECTRIC SKATES INVENTED.

NEW YORK, Oct. 24.—A pair of electrical roller skates were successfully tested at the electrical show here. The inventor, Bruce Eytinge, of this city, declares his skates will solve the transit problem.

A Matter of Habit

"IT'S a queer world!" mused the little stenographer, glancing at the bookkeeper.

"Er—you"——drawled the bookkeeper, making one last neat figure before blotting his work and turning around. "What was that you said?"

"I was thinking about men," replied the little stenographer. "Don't you think they're queer?"

"Well," parried the bookkeeper. "it depends, don't you know, on the man."

"Not at all!" said the little stenographer. "But I wasn't trying to argue—I just thought I'd tell you something.

"You see, Mr. Gray invited me out to his home to meet his family and to take tea. I gladly accepted, as I like his wife and I was curious to see his home.

"You could see that he felt strange in asking me, and as soon as I accepted he changed the subject and began dictating, so I dropped the subject, too.

ALL ALONE.

"Then yesterday morning, in the middle of a letter that he was dictating, he handed me a ticket. When he finished the letter he asked for the ticket again and said he guessed I could go out with him. If it had been any other girl he wouldn't have given it a thought, but I am his stenographer, you see! It was unusual for him to be seen with me!

"To skip the details of the ride out, during which I sat in lonely state while he passed the time in the smoker, he met me at the door as we left the train. Then he walked me silently and swiftly to his house and, with an almost audible sigh, gave me over to his wife.

"When Mrs. Gray and I came downstairs Mr. Gray was sitting reading the newspaper, with his feet on the window sill. He got up, rather flustered, and bowed and blushed like a girl. Then he sat down again as suddenly as he had risen. His wife looked puzzled, but I could quite understand. You see, I've been five years in his office and never before in all the five years had he thought of rising when I entered the room. The novelty of it swamped him.

"There were several other guests at dinner, and the dinner was quite formal. It happened that in going into the dining room Mr. Gray fell to my lot. I wish you could have seen him offer his arm to me. He had been quite talkative and had seemed fully at ease—until he got me. Then he stammered something unintelligible at first, but soon with a gulp he announced that he hoped he'd land that order for the forty-acre tract. Imagine! But he soon was quite at ease talking about business. However, I felt foolish and tried to change the subject.

"All through the evening, whenever he wanted anything and his eye fell on me, he would say Miss and would catch himself just before he had asked me to get for him the thing he wanted. And when he'd try to turn it off it was most pitiful—it was so embarrassing and difficult.

HE FORGOT HIMSELF.

"Three times, when I addressed him during the evening, he grunted out something, as he does when he doesn't want to be bothered at the office. Then each time he suddenly remembered I was a guest and so he apologized beautifully and blushed. With every single word he said to me he blushed. Imagine Mr. Gray.

"Yet there wasn't one of his other guests that he knew as well as he knew me or had been with as much. But it was like beginning to be nice to your furniture, or polite to the canary. He kept forgetting.

"I had to stay there all night, of course, and coming to the office this morning he was just as distantly polite and uncomfortable as he had been the evening before. You should have heard his sigh of relief as he walked into the office. He started to remove his hat—then he planted it on more firmly. He smiled condescendingly and naturally and told me to open the window."

HELD ON SERIOUS CHARGE.

COLUMBUS, Oct. 24.—Roscoe Huff, of Shawmut, Ala., is confined in Muscogee County jail on a criminal charge in default of $250 bond. Last Sunday Huff, who is a married man, it is charged, came to Columbus with a 16-year-old girl.

Canal Means Most To South America, T. R. Tells Brazil

RIO DE JANEIRO, Oct. 24.—An uninterrupted procession of honors are being showered upon former President Roosevelt in Brazil.

Last night he delivered his speech on international relations.

The Panama Canal, he said, would lead to closer commercial relations between North and South America, of which South America would gain more benefits than would the United States. He referred to the interference of the United States in San Domingo and the withdrawal from Cuba as measures destined to work to the advantage of those nations and to inspire confidence in them."

SERMON ON "HELL."

Rev. Fred A. Line, pastor of the First Universalist Church, will preach a special doctrinal sermon Sunday night on the subject, "Is There a Hell?" At the morning hour Mr. Line will speak on "Moth-Eaten Garments."

CASTORIA
For Infants and Children.
The Kind You Have Always Bought
Bears the Signature of Chas. H. Fletcher.

ATLANTA TO-NIGHT 8:15
Friday and Sat. Mat. and Night Also
A REAL GRAND OPERA.
Superb Production.
SALOME (IN ENGLISH)
Cast of 100. Orchestra of 25.
Nights 25c to $2.. Matinees 25c to $1.50
Mon., Tues., Wed.-Matinee Wed.
SEATS NOW SELLING
ANNIE RUSSELL COMEDY CO.
Monday, Tuesday, Wed. Matinee, "SHE STOOPS TO CONQUER."
Wednesday Night, "THE RIVALS."
Nights, 25c to $2; Mat. 25c to $1.50.

FORSYTH ALL THIS WEEK Matinee and Night Daily
FLORENTINE SINGERS,
Lynn Overman & Co.
Welch, Mealy and Bell.
The Five Martells
Bert Wheeler—Robt. Fulgora
And Barry & Wolford.
Get the Habit—Get Seats in Advance.

Columbia Theater 14 CENTRAL AVENUE
MATINEE AT 3 P. M. NIGHT 7:30 and 9. TO-DAY
THE GOOD SHIP NANCY HANKS.
The Best Show in Town, and The Polock Sisters, Song and Dance Artists; the Great Schreck, Hand Balancer; the Original TANGO DANCE. 27——In Company——27.
No change in prices. Smoking permitted.

THIS WEEK **LYRIC** NEXT WEEK
Eugenie Blair in the great drama of Mother Love. MADAME X
Mat. Sat. Phone Ivy 313
THE THIRD DEGREE
Seats now selling.

Southern Abstract and Realty Exchange Company
Atlanta, Ga.

Now temporarily located at No. 6 Decatur street, Silvey Building, invites special attention to its abstract department in charge of Mr. Marion M. Brooks. Prompt attention given to all inquiries. Real estate department now organizing.

C. H. Hankinson, Pres.
G. L. Mosley, Vice Pres.
M. M. Brooks, Sec. and Attorney.

THE PLAYS THIS WEEK

Sprightly Farce at Columbia.

"The Good Ship Nancy Hanks," the attraction at the Columbia Theater this week, is a sprightly burlesque, full of genuine comedy and song numbers. In addition, there are three big specialty acts.

"Quo Vadis?" Run Continues.

Three more days remain for those who have not yet witnessed "Quo Vadis?" the sensational photodrama taken in Rome, Italy. All who have read "Quo Vadis?" and longed to see for themselves the magnificence of the times when Nero was King and reigned supreme, are given an opportunity of witnessing this picture in gigantic proportions at the Grand Theater.

Comedy "Scream" at Forsyth.

The Forsyth's bill of vaudeville this week contains one of the funniest comedians who has yet appeared on an Atlanta stage. It is "Scream" Welch, who is assisted in his act by two of the very cleverest tumblers, Mealy and Bell. The sketch offered by Lynn Overman and company is filled with comedy and very well acted. The remaining acts are all proving meritorious.

"She Stoops to Conquer."

The reeprtoire to be given by Annie Russell's comedy company at the Atlanta Theater has just been announced. Oliver Goldsmith's famous comedy, "She Stoops to Conquer," will be given on the night of Monday, October 27, and again on Tuesday night and Wednesday matinee. "The Rivals," Sheridan's fun-making classic, will be given on Wednesday night, October 29. Seats went on sale Friday.

Western Farmers After Georgia Lands

The influx of farmers to Georgia from the Central West and Northwest is attracting attention throughout the country, and the office of the State Department of Agriculture is flooded with queries regarding farming lands in the Empire State.

One of the latest is from F. Burrus, of Cincinnati, who is anxious to obtain a 50,000-acre tract somewhere in Georgia. Assistant Commissioner Dan Hughes is endeavoring to put him in touch with such a piece of property.

KODAKS
"The Best Finishing and Enlarging That Can Be Produced."
Eastman Films and complete stock amateur supplies. ice for out-of-town customers.
Send for Catalog and Price List.
A. K. HAWKES CO. KODAK DEP'T.
14 Whitehall St., Atlanta, Ga.

Jordan to Talk on Farm Credit System

"Opportunity to Increase and Maintain the Production of American Cotton" will be the subject of an address by Harvie Jordan before the Southern Commercial Congress in Mobile next week. The talk will touch upon the system of rural credits and will compare the European system of land mortgages and co-operative rural credit unions with the financial system in vogue in agricultural districts of the United States.

An address along the same line will also be delivered by Mr. Jordan at the South Carolina State Fair in Columbia next Thursday.

KINKYHAIR

Don't fool yourself by using some preparation which claims to straighten your hair. Kinky hair can not be made straight. You have to have hair before you can straighten it. When you use Exelento Quinine Pomade it feeds the scalp and roots of the hair and makes hair grow very fast and you will soon have nice, long hair which will be long, soft and silky. It stops falling hair and cleans dandruff at once.
Price 25 cents by all druggists or by mail on receipt of stamps or coin.
Exelento Medicine Co., Atlanta, Ga.
Agents wanted everywhere. Write for particulars to-day.

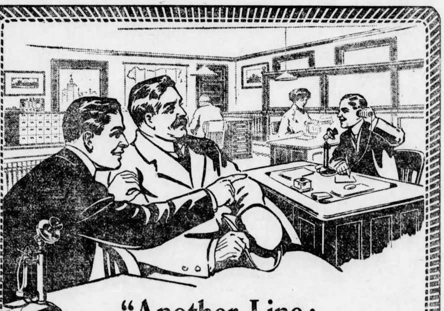

"Another Line; That's How I've Stopped the Leak"

I'VE come to believe that you can't expect people to buy if they can't get you by a mighty comfortable route. When they call and find your telephone "busy" they'll naturally go somewhere else.

Is YOUR telephone door sufficiently wide?

An Auxiliary line will allow you to send or receive messages when your present line is in use, and will prevent that "busy" report which so nettles the trade and causes the loss of many a business opportunity. The additional cost is trifling.

Call the Business Office about it to-day.

Southern Bell Telephone and Telegraph Company

The Sunday American
The Atlanta Georgian

Published by The Georgian Co.
20 East Alabama St. Atlanta Georgia
Entered at Atlanta postoffice as second-class matter.

SUBSCRIPTION RATES

By Carrier or Agent

Daily and Sunday 12c
Daily only 10c

BY MAIL

Postage Paid to any Address in the United States or Mexico

MAIL SUBSCRIPTIONS PAYABLE IN ADVANCE

DAILY AND SUNDAY:

1 Year $7.00
6 Months 3.50
3 Months 1.75
1 Month .... .60

DAILY ONLY:

1 Year $5.20
6 Months 2.60
3 Months 1.30
1 Month .... .45

SUNDAY ONLY:

1 Year $2.50
6 Months 1.25
3 Months .... .70
1 Month .... .25

RAILWAY SCHEDULES.

SOUTHERN RAILWAY.

"PREMIER CARRIER OF THE SOUTH."

ARRIVAL AND DEPARTURE OF PASSENGER TRAINS, ATLANTA.

The following schedule figures are published only as information, and are not guaranteed:

No.	Arrive From—	No.	Depart To—
36	Birmingh'm 12:01 am	36	New York...12:15 am
35	New York... 5:00 am	20	Columbus .. 5:20 am
13	Jacksonville . 5:30 am	13	Cincinnati . 5:40 am
43	Washington . 5:25 am	32	Fort Valley. 7:15 am
12	Shreveport .. 6:30 am	35	Birmingh'm 5:50 am
15	Heflin ...... 8:20 am	7	Chat'n'ga .. 6:40 am
29	New York...11:15 am	12	Richmond .. 6:55 am
8	Chat'n'ga ..10:35 am	23	Kansas City. 7:00 am
7	Macon ......10:40 am	16	Brunswick . 7:45 am
17	Fort Valley.10:45 am	29	Birmingh'm 11:30 am
21	Columbus ..10:50 am	38	New York..11:01 am
6	Cincinnati ..11:10 am	40	Charlotte ...12:00 n'n
29	Columbus .. 1:40 pm	6	Macon ......12:20 pm
30	Birmingh'm 2:30 pm	30	Columbus ..12:30 pm
40	Birmngh'm 12:40 pm	30	New York.. 2:45 pm
39	Charlotte .. 3:55 pm	15	Chat'n'ga . 3:00 pm
5	Macon ..... 4:00 pm	39	Birmingh'm 4:10 pm
37	New York... 5:00 pm	18	Toccoa .... 4:30 pm
15	Brunswick .. 7:50 pm	22	Columbus .. 5:10 pm
11	Richmond .. 8:15 pm	5	Cincinnati . 5:10 pm
24	Kansas City. 9:20 pm	23	Fort Valley. 5:20 pm
16	Chat'n'ga .. 9:35 pm	25	Heflin ..... 5:45 pm
19	Columbus ..10:20 pm	10	Macon ..... 5:30 pm
21	Fort Valley. 8:00 pm	44	Washington 8:45 pm
14	Cincinnati ..11:00 pm	24	Jacksonville 9:30 pm
23	Jacksonville 6:50 am	11	Shreveport ..11:10 pm
17	Toccoa .... 8:10 am	14	Jacksonville 11:10 pm

All trains run daily. Central time.
City Ticket Office No. 1 Peachtree St.

TAXICABS.

TAXICABS, Belle Isle
IVY 5190, ATLANTA 1598.

HOTELS.

STAG HOTEL 5 Walton Street. Corner Peachtree. Every convenience, including shower baths, $1 and $1.50 per day. Weekly and monthly rates.

PEACHTREE INN
391 PEACHTREE ST.
STEAM-HEATED, transient and family hotel. Rooms with or without private baths. Public baths on all floors. Home cooking, either American or European plan. Moderate prices. Both phones.

THE BEST OF THEM. STOP AT THE EAL HOTEL, 42 to 52 DECATUR ST.; CENTER OF CITY; 25c AND UP A DAY; $1.50 AND UP PER WEEK. ATLANTA PHONE 2615.
New Management. Rates Reasonable.

Hotel Peachtree
Atlanta Phone 1497. 83½ Peachtree St.

HILBURN HOTEL
10 and 12 WALTON STREET, FOR GENTLEMEN only; center of city, near new postoffice; rate 50c, 75 c and $1.00

CHOP SUEY.
ALL KINDS of American and Chinese dishes. 17½ Alabama street. Hoey M. Yow, Mgr.

Leland Hotel American Plan. 29 Houston St. Ivy 1064.
Excellent table. 20 meals tickets $5.00. Quick and polite service.

Bellevue Inn 57 E. Third St. Ivy 1598-L.
Nicely furnished single or double rooms, steam heated, with or without meals.

SPECIAL NOTICES.

WE, mother, wife and brothers of L. B. Grady, wish to express our thanks to our friends for their kindness and beautiful floral offerings in the recent death of our loved one. J. H. Grady and Family.

I HEREBY make application for a near-beer license at 2½ Auburn avenue, Atlanta, Ga. Hal Finlayson.

LEGAL NOTICES.

GEORGIA—Fulton County.
By virtue of an order of the Court of Ordinary of said County, granted at the October Term, 1913, there will be sold at public outcry on the first Tuesday in November, 1913, the following real estate, to-wit: All that tract or parcel of land lying and being in land lot 84 of the Fourteenth District of Fulton County, Georgia, more particularly described as follows, to-wit: Commencing at a point on the northern side of Castleberry street at the southwestern corner of the lot conveyed by Mrs. Kate Daly, administratrix of the estate of Martin Daly, to Sciple Sons, by deed dated December 2, 1890, and running thence westwardly along the northern side of Castleberry street sixty-nine and nine-tenths feet; thence running in a northeastwardly direction along the line of now or formerly an old fence one hundred feet; thence eastwardly and along the property of Sciple Sons thirty and two-tenths feet; thence southwardly along the line of property of Sciple Sons ninety-seven feet, more or less, to the beginning point.
Terms: One-third cash, balance one and two years, at 6 per cent.
This the 9th day of October, 1913.
REBIE LOWE ROSENKRANTZ,
Executrix of the Estate of W. B. Lowe.
BATCHELOR & CHEATHAM,
Attorneys.

FUNERAL DIRECTORS.

Spratling Is Dyeing
MOURNING BLACK IN ONE DAY'S NOTICE
EXPRESS paid one way on all out-of-town orders amounting to $1.00.
ATLANTA STEAM DYE AND CLEANING WORKS
53 Auburn Ave. Ivy 2340; Atlanta 954.

Barclay & Brandon Co
Funeral Directors; now in new home, 246 Ivy st., cor. Baker. Auto ambulance, auto hearse.

SIMPLIFY HOME, house and room seeking by saving time, temper and tramping by consulting The Georgian's Rent Bulletin.

LOST AND FOUND.

LOST—Cameo ring along Mitchell street from Central avenue to Whitehall, up Whitehall to Marietta, of value to owner on account of associations. Reward if returned to L. A. Cooper, 55 East Mitchell street.

LOST—Between 56 Walker street and Schlesinger's Bakery, a N. Y. A. C. medal and chain; engraved on back, "Winter Games, 1910." Liberal reward if returned to 56 Walker St.

LOST—Possibly at Savoy Theater, amethyst breast pin, of no value other than a keepsake. Five dollars reward if returned to box office at Savoy Theater and no questions asked.

LOST—A ladies' watch and pin on Stephens, Love or Cooper streets, between Garibaldi and Bass streets, Wednesday night, October 22, 1913. The finder will please return them to H. G., 94 Garibaldi street, and get reward.

LOST—Saturday bar pin set with three amethysts and two pearls. Call Ivy 3589. Reward.

LOST—Gold-rim spectacles, between Girls' High School and Columbia avenue. Phone Ivy 665-J. Reward.

LOST—Solid white pointer puppy about six months old. Finder return to 55 Robbins street or call Atlanta phone 1557 and get reward.

DANCING.

PROF. MAHLER'S private dancing school, 391 Peachtree St. Phone Ivy 67. Private and class lessons; children and adults.

DANCING SCHOOL—Latest steps; private instructions. Ivy 6067-J. 43 W. Peachtree street.

EDUCATIONAL.

SPANISH! SPANISH!
I WILL TEACH you Spanish as it is spoken in Castillo Spain or I will translate at reasonable terms. Apply Professor Campoamor, 25 East Ellis street.

HELP WANTED—MALE.

WANTED—At once at 25 North Forsyth street, two good colored barbers. Steady job.

WANTED—Small boy with wheel. Otto Hat Company, Room 8, 94½ Whitehall street.

WANTED—Experienced clothing, hat and furnishing salesmen; only those with experience and familiar with Atlanta trade need apply. Cloud-Stanford Co., 61 Peachtree St.

WANTED—Experienced salesladies for men's neckwear, hosiery and glove sections; only those with experience need apply. Apply Saturday morning between 9 and 12 o'clock. Cloud-Stanford Co., 61 Peachtree St.

WANTED—Two solicitors for men's clothing on easy terms. Must have experience. Salary and commission. Askin & Marine, 78 Whitehall street.

WANTED—December 1, a good druggist; must have good reference. Apply at once Cliett & Roddenberry, Broxton, Ga.

WANTED—Young, live, energetic salesmen to learn the real estate business.
Men with a wide acquaintance in or out of the city will have a great advantage. Good money while learning—a splendid opportunity. Call 603 Third National Bank Building.

WANTED—AT ONCE, FIRST-CLASS, EXPERIENCED SUPERINTENDENT FOR LARGE STONE QUARRY; MUST BE ABLE TO CONTROL AND HANDLE LABOR. ADDRESS QUARRYMAN, BOX 432, CARE GEORGIAN.

OLD, established industrial health and accident company desires services of man of ability and integrity to act as district manager. Established business. Good opening for man who can qualify. Policies and company unsurpassed. Call 512 Empire Building.

WANTED—A first-class coat presser who can also do altering and make neat repairs; to right man good pay. Apply 112 West Peachtree St.

MAN WANTED with rig to introduce and sell ninety-five extracts, spices, medicines, etc. Big money. Wilson made $90 weekly. We mean business. Box 516, Dept. 53, Cedar Rapids, Iowa.

MEN, 18 to 35, become government railway mail clerks. Sample examination questions free. Franklin Institute, Dept. 48-H, Rochester, N. Y.

SERVICES of bright young man to do "shadowing." Address Box 426, care Georgian.

WANTED—Two good delivery boys. Apply Stewart Soda Company, 242 Whitehall street.

WANTED—Jewelry canvasser. E. J. Co., care Georgian.

CANVASSERS WANTED to sell Singer sewing machines and supplies in the city; attractive contract offered. Singer Sewing Machine Company, 79 Whitehall street.

WANTED—Two or three energetic young men to act as salesmen and learn the real estate business; $25 to $50 per week easily earned; good contract. See Mr. Anderson, 501 Empire Life Bldg.

AUTO SCHOOL—Driving and repairing taught; course $25; position secured. Automobile Repair and Instruction Co., Porter Place Garage Bldg., 12 Porter place.

YES, shave 10c, hair cut 15c, massage 15c, at 41 Marietta, 4 E. Mitchell, 115 Edgewood, 99 Whitehall, 52 Ivy. White workmen. Clean linen. Baths 15c.

WANTED—Men to learn barber trade; great demand for barbers; big wages; easy work; short time required; expert instructions; tools given; earn while learning. Write for free catalogue. Moler Barber College, 38 Luckie street, Atlanta, Ga.

YES—We teach the barber trade and give position in our chain of shops at good wages, for $30. Atlanta Barber College, 10 E. Mitchell street, Atlanta, Ga.

HELP WANTED—FEMALE.

WANTED—First-class settled woman cook for small family; references required; room on premises; $4 per week. East Point 237.

EXPERIENCED tick-maker wanted to run power sewing machine. Apply immediately. Southern Spring Bed Company.

WANTED—Girl between 15 and 16, with some knowledge of housekeeping. Apply 309½ Peachtree.

WANTED—A cook; man or woman. 132 Peachtree circle. Ivy 5265-J.

WANTED—Good cook; must know how to milk. Apply 159 Pulliam St.

WANTED—Good cook; liberal wages. Apply 316 Myrtle.

WANTED—Refined young lady of neat appearance to act as cashier. Apply Original Dentists, 73½ Whitehall.

WANTED—At once, several experienced boxmakers. Apply at Montag Bros., 10 Nelson street.

WANTED—Experienced young lady as grocery clerk. 435 Glenn street.

WANTED—White woman (unincumbered) at once to do cooking and assist in general housework. Address Mrs. C. M. Parsons, Route 2, Box 4, Duluth, Gwinnett County, Georgia.

WANTED—Clean, healthy, settled woman to nurse baby. Apply Johnson, Apartment 6, 135 Spring street.

$2.50 PER DAY SALARY and additional commission paid woman in each town to distribute free circulars and take orders for concentrated flavorings. J. S. Ziegler Co., Chicago.

WANTED—Woman of refinement and pleasing personality who has been accustomed to good society, but from necessity is entering the business world. Telephone 1222, Ansley Hotel, between 9 and 12, for appointment.

WANTED—A good washerwoman. Phone Decatur 465.

HELP WANTED—FEMALE.

WANTED—Position by an experienced colored woman cook. Apply 164 East Harris street.

GIRLS wanted in paper box and tray departments. Regular work; good pay. National Paper Co., Simpson street and So. Railway.

WOMEN—Get government jobs. Big pay. Write for free list of positions available. Franklin Institute, Dept. 602-G, Rochester, N. Y.

GOVERNMENT POSITIONS OPEN TO WOMEN. Write for free list. Franklin Institute, Dept. 602-F, Rochester, N. Y.

GIRLS LEARN MILLINERY; best trade on earth for women; pays $60 to $100 a month. Write Ideal School of Millinery, 100½ Whitehall St. We make over and retrim hats free.

WANTED—Young women and girls desiring attractive positions. Welfare of operators and clerks closely supervised by the company; their conduct on the premises carefully guarded by matron, women supervisors and chief operator, who have complete control over the retiring and operating rooms. Short training course for those inexperienced; salary paid while learning. Salary increased upon being transferred to operating force, and for those becoming efficient, increased as they become worthy, with opportunities for ultimate advancement to $75 per month. References proving the standing of the applicant essential. Those having educational advantages preferred. Lunch room and comfortable retiring rooms provided with several hundred Carnegie Library books for the convenience of the operators. Matron and trained nurse in attendance. Apply 8:30 to 5, Southern Bell Telephone and Telegraph Company Training School, 25 Auburn avenue.

HELP WANTED—MALE AND FEMALE.

WANTED—Chiropodist assistant; no objection to beginner; $15 to start. 58½ Whitehall St., first floor.

WANTED—Hustlers; boys and girls to sell twelve packs of postcards, 10c each. Splendid premiums or cash commission. Write to-day. H. A. Puckett, Box 437, Atlanta.

WANTED—A good cook and butler; white couple preferred. Only those highly recommended need apply. Mrs. Frank Ellis, 1 Peachtree Circle.

WANTED, INEXPERIENCED FEMALES AND CHILDREN IN BAG FACTORY.
Good Wages.
Fulton Bag & Cotton Mills, Atlanta, Ga.

TEACHERS WANTED.

MAINLY village schools. Foster's Teachers' Agency, 616 Third National Bank Bldg., Atlanta, Ga.

SCHOOLS needing teachers and teachers desiring schools should write us. To schools we make no charge for our services; to teachers a very moderate charge. Address Department R-4, Clanton & Webb, Managers, Rhodes Building, Atlanta, Ga.

PICTURE PLAYS.

WRITE MOVING PICTURE PLAYS. WE SHOW YOU HOW. We are in the film business, thus know how to criticise. Write us. Al Bartlett Film Co., Rhodes Bldg.

AGENTS AND SALESMEN WANTED.

WANTED—Salesman to handle advertising specialty on road; big money for right men. Call 9 to 10 Sunday. A. J. Hart, Piedmont Hotel.

WANTED—Men and women agents; new line; big commission. Select your territory and begin at once. Huse Company, 520 Temple Court Building, Atlanta.

WANTED—Salesmen for SKAT soaps. Don't miss this opportunity to secure the selling right for these well-known soaps. Experience not necessary. You can devote your entire time or handle as side line. Write for our offer. Address Skat, Hartford, Conn.

WANTED—At once agents everywhere; good wages; steady work. Address Mrs. Edd Trout, Maysville, Ga.

WANTED—Men in Atlanta and elsewhere to sell stock in established loan corporation. Probably best thing in Georgia. Clean, honorable proposition. Good side line for commercial salesmen. Apply 1022 Candler Bldg.

COMPETENT agents wanted to sell the Sasni-Masseur machines. Good profits to good salesmen. 58½ Whitehall, Atlanta.

AGENTS wanted to sell a new book, "Wonders of Providences," a great record of God's faithfulness in dealing with the people of all classes; 350 pages; price, $1.25. We pay agents 50 per cent commission. Hopkins Book Concern, Atlanta, Ga.

PORTRAIT AGENTS—Send your work direct to artist and get better work. We get order out on time. Prices to suit your trade. Stevens Bros., 33 Weyman avenue, Atlanta.

SPECIALTY SALESMEN—How does $500 per month sound to you? If you have made good selling pianos, scales, typewriters, books, adding machines, insurance, stocks and bonds, automobiles or other lines where creative salesmanship is essential then you can get a permanent contract with leading real estate firm operating only in high-class Atlanta property, which will pay you $500 per month and more. All replies confidential. Address Future, Box 108, care Georgian.

WANTED—Agents everywhere to handle fast selling necessities; make $5 to $15 daily. Write for catalogue and agents' prices. Samples free. Hatcher Mfg. Co., Dept. 3, Atlanta, Ga.

WE HAVE openings for ten lot salesmen to sell improved lots in Druid Hills and Peachtree section, on easy terms. A hustler can earn from $250 per month upward. Address "Lot Salesman," Box 13, care Georgian.

SITUATIONS WANTED—MALE.

SPECIAL RATES for situation Wanted ads: 3 lines 1 time, 10c; 3 times, 20c; 7 times, 40c.

WANTED—Position by gentleman with three years' experience in wholesale grocery business as traveling salesman; can give the very best of references. Address G. G., Box 1, care Georgian.

EXPERIENCED stenographer will be at liberty November 1. Address H., Box 301, care Georgian.

WANTED—Position as stenographer, general office work, by young man, 24, four years experience. Best references. Address A. A. V., care Georgian.

CAPABLE, conscientious stenographer-bookkeeper of six years' experience desires position. Address L. Y., Box 16, care Georgian.

THOROUGHLY competent office man; bookkeeper and auditor; accurate, rapid stenographer and typewriter; highly educated correspondent; expert on filing, card systems and cost records; young, sober and industrious; experienced salesman; good references; wishes position where intelligent work will be appreciated and secure advancement. Address Box 632, care Georgian.

SITUATIONS WANTED—MALE.

PHYSICIAN, five years' hospital experience, desires a position with large corporation or lumber camp. Will travel with invalid. Apply B., Box 312, care Georgian.

AN experienced young man bookkeeper, now employed as office manager and correspondent, wishes to make a change. Address Bookkeeper, 807 Austell Bldg.

A FIRST-CLASS carpenter and building superintendent will be open for employment in about five days; am also fair draughtsman; references furnished. Address D. S. Tennent, 1322 Hurt Bldg. Phone Ivy 1522.

LAW CLERK and stenographer of good experience will accept position with reputable lawyer. Address Box 660, care Georgian.

SITUATION wanted as chauffeur; three years' experience; can drive any car. G. W. Parrott, care Box 54, Madison, Fla.

GENERAL HOUSECLEANING. J. H. Davis, 51 Williams street.

WANTED—Expert credit man with eight years' experience as manager clothing store in another city desires temporary or permanent position in Atlanta. Address Clothier, Box 10, care Georgian.

WANTED—Young man, 25 years of age, wishes position as salesman or office assistant. Can furnish A-1 references and qualifications. Address Box 421, care Georgian.

A GOOD bookkeeper wants a job. Out of work owing to firm going out of business. Address Bookkeeper, Sylvania, Ga.

CARPENTER seeks position; will repair furniture, locks or doors. Address M. M. P., Box 645, care Georgian.

WANTED—Position as butler or as driver for grocery wagon; must have work at once; references. Address McK. Brooks, 99 Chapel street, city.

WOULD like to have a set of books to keep in afternoons and evenings. Call Main 4837 or address Expert, Box 693, care Georgian.

IF YOU WANT first-class housecleaning call Ivy 3082.

WANTED—Position by an experienced colored chauffeur. Can give references. Address John Davis, North Pryor Garage.

CHAUFFEUR wants position at once; good references; good driver; always on the job. Rillie Russell, 15 Lampkin street, Atlanta.

WANTED—Position by young man 17 years old. Stenographer or general office help; best references. Address C. B. L., Box 631, care American.

WANTED—Position as farm Superintendent; South Georgia preferred; had long experience in farming, sawmilling and building. Perhaps I am the man you are looking for. Address A. S. Black 649 DeKalb avenue, Atlanta, Ga.

SITUATION Wanted. Business man, 35 years old, American, speaks 4 languages; general merchandise; experience 12 years. Good bookkeeper, auditor; systematizer, buyer; now with large So. Ga. mercantile concern. For personal reasons wants change at once. Clean record. First-class references and credentials. H. von Houtain, Ludowici, Ga.

YOUNG colored man wants a position as butler. W. L., Box 4, care Georgian.

WANTED—By young man, position as clerk in some small town. Can assist with book work, postoffice work, etc. I am familiar with all branches of mercantile business. Best of references. Write J. A. Harms, Sopchoppy, Fla.

WANTED—Position as clerk in grocery or hardware store; age 22. Address S. J. Rogers, Powder Springs, Ga.

WANTED—Work of any kind by a schoolboy, in the morning and all day Saturday; best of references. W. B. Saunders, 27 Milton street.

WANTED—Situation by strong, able-bodied young man; would like to get in with some reliable concern where there is a chance of promotion. Can give references if required. Address C. W., Box 6, care Georgian.

WANTED—Agency for some good fire insurance company that will take a few cotton gin risks, together with quite a lot of other good risks. This is an old established agency and located in best county in Georgia. Apply to-day. H., Room 128 Brittain Hotel, city. After to-day, Box 57, Clarkesville, Ga.

WANTED—Experienced mail order correspondent wants situation. Capable physician or drug clerk; first class railroad office clerk. Well educated, Christian gentleman, married. Satisfactory business and character references. Smaller town if opening is good. Full particulars in reply, please. Address, "Doctor A.," care Georgian.

WANTED—Position by young colored man, between school hours and Saturdays. Willing to work. Good references given. Address Joseph Burdette, Morehouse College.

PUBLIC STENOGRAPHER.

ALL KINDS OF PUBLIC SHORTHAND AND TYPEWRITING, LEGAL AND COMMERCIAL WORK.
BRIEFS, ABSTRACTS, DEEDS, CONTRACTS, WILLS, LETTERS, MANUSCRIPTS, AND ANYTHING ELSE, ACCURATELY AND QUICKLY WRITTEN. REASONABLE RATES.
PUBLIC STENOGRAPHER.
PHONE M. 3399-J. 421 KISER BLDG.

SITUATIONS WANTED—FEMALE

SPECIAL RATES for Situation Wanted ads: 3 lines 1 time, 10c; 3 times, 20c; 7 times, 40c.

WANTED—Cases to nurse by undergraduate nurse; references from doctors and patients; maternity a specialty. Ivy 7304-J.

NORMAL teacher of six years' experience, first grade license, desires position. Address Miss C. M. H., Hartwell, Ga.

A REFINED widow wishes a position as housekeeper for widower or family. Address R., Box 101, care Georgian.

THOROUGHLY competent, A-1 stenographer wants change in position immediately. Address B. N. E., 20 E. Alabama St., Atlanta.

COLORED GIRL wants position as nurse or maid at once. 257 Fraser street; room on lot.

WANTED—Clerical work to do at home; work neatly done. Call West 875-J.

WANTED—By reliable, experienced colred cook position at once. Apply F. C., 335 Peters street.

WANTED—Position in quartet choir by an experienced alto soloist. Salary no object. M. M. D., 34 Arizona avenue.

REFINED young woman wants position as companion to old lady or nurse for one child. Would assist with housework. Nurse, Box 91, care Georgian.

WANTED—Work to do at home addressing envelopes or circular work, or anything along that line. Box A-1, care Georgian.

FIRST-CLASS cook wants position with good family; room on lot; to do cooking only; $5 a week. Address D. W., 18-A Ezzard street. Call or write.

EXPERIENCED cook wants position at once to stay on lot; salary $5 a week. Phone Ivy 3079-L.

SINGLE colored girl desires good home with aged woman as laundress and maid. Can do plain cooking. Must have work by Saturday, October 25. Can furnish reference. Must have furnished room; desires home on the North Side. Address Clara Atkins, 229 East Broad street, Newnan, Ga.

EXPERIENCED colored woman wishes a position as laundress on the lot by the day, at once. Address L. M., 218 Old Wheat street.

STENOGRAPHER, four years' experience, wants position at once. Phone Ivy 5795.

MOTHER and daughter want position together to do anything. Address 9 Chestnut avenue.

COLORED girl wants good place to nurse or do general housework; $4 per week; furnished room; good references. Rear 209 Peachtree circle.

SITUATIONS WANTED—FEMALE.

YOUNG lady stenographer desires position at once; willing to begin on moderate salary. Miss L., Box 808, care Georgian.

WANTED—Refined middle-aged lady wishes position as housekeeper for widower or in boarding house. Call Atlanta phone 5846-F.

WANTED—Position by young lady as stenographer; with some experience; am now employed, but desire a change. Address B. M. G., Box 38, care Georgian.

WANTED—Position as cook or chambermaid, with room on the lot. Desire place at once. Call in person or write. Am located at 91 Fort street.

WANTED—Position by a refined Christian lady sick nurse; can give best of references. Address Mrs. M. J. C., Box 417, care Georgian, or phone Ivy 4274-J.

WANTED—By colored girl, position at once as nurse with people that will furnish room on lot. Address Colored Girl or Nurse, 116 Violet avenue.

DRESSMAKING — DRESSMAKERS

LADIES' evening dresses, tailored skirts, fancy waists, remodeling and altering done at 56 Gartrell street. Call Bell phone Ivy 5671-J.

DRESSMAKER—First-class dressmaker and milliner. Reasonable. Hats made over. Satisfaction guaranteed. 39 West Alexander street.

DRESSMAKING by experienced dressmaker. Prices reasonable. Satisfaction guaranteed. Apply 138 Spring street. Call Ivy 1775-J.

WANTED—Dressmaking in private homes by first-class dressmaker; $1.25 per day. Dressmaker, 374 East Hunter street.

SITUATIONS WANTED—MALE AND FEMALE.

Envelopes Addressed
IN LARGE quantities. Filling in on circular letters. Rush work a specialty. Out-of-town work a specialty. Prompt and careful attention.
Public Stenographer
MAIN 3399-J.
421 Kiser Building.

PURCHASE MONEY NOTES.

WANTED — Purchase Money Notes, first and second mortgage. Any amount. See us.
G. R. MOORE & CO.,
116 (Lobby) Candler Bldg.,
Bell Phone Ivy 4978; Atlanta 2483.

MONEY TO LOAN.

CAN you use $1,000 at 7%, secured by improved real estate. Money in bank. P. O. Box 1484.

IF YOU WANT LOANS on Atlanta property, first and second mortgages, or have purchase money notes for sale, see us at once. We make a specialty of large loans at low rate of interest. None too large for us to handle.
RANDOLPH LOAN CO.
21 Inman Building. M. 877.

WE HAVE several applications for loans on good property for 7 per cent money. We can place money in amounts of $500 to $10,000. Graham & Merk, 301-302 Empire Bldg.

5 PER CENT PAID BY BANK OF EAST POINT ON TIME DEPOSITS.
We pay registration fee on all money sent by mail.
All deposits are insured.

When you want to
BORROW MONEY,
$25 OR MORE,
We will loan you what you need
ON FURNITURE, PIANOS, ETC.
At Legal Rates.
This company has set out to render a practical service to borrowers, loaning money at legal rates and on a repayment plan that is both practical and reasonable, guaranteeing you fair treatment, quick service and a courtesy often lacking in transactions of this kind.
CITIZENS LOAN CO.,
413 PETERS BLDG.
7 Peachtree street.
PHONE MAIN 3771.

FARM LOANS placed in any amount on improved farm lands in Georgia. The Southern Mortgage Company, Gould Building.

WE HAVE plenty of money to lend at lowest rates on Atlanta and nearby property, either for straight or monthly payment plan. Also for purchasing purchase money notes. Foster & Robson, 11 Edgewood Avenue.

SPECIAL HOME FUNDS TO LEND, any amount; 6 per cent. Write or call. S. W. Carson, 24 South Broad street.

MORTGAGE LOANS IN ANY AMOUNT ON DESIRABLE PROPERTY. SEE L. H. ZURLINE, EDGAR DUNLAP INSURANCE AGENCY, 202 CANDLER BUILDING.

LOANS $25.00 AND UP.
On Furniture, Pianos, or on Endorsed Notes.
WE ARE a new company, organized for the purpose of loaning money to working men and ladies keeping house, at the lowest possible rate of interest. We positively make no charges for commissions, drafting papers, or any other so-called charge, but only ask you to pay the rate permitted by the laws of the State. Our easy payment plan allows you to pay us back to suit your income. We also protect you from publicity, and extend every courtesy to make the carrying of a loan satisfactory to you in every way.
GUARANTEE LOAN CO.
Room 318 Atlanta National Bank Bldg., Bell Phone Main 440.

MONEY FOR SALARIED PEOPLE AND OTHERS, upon their own names; cheap rates, easy payments. Confidential. Scott & Co., 820 Austell Bldg.

MONEY WANTED.

WANTED—Party with $250 to $500 for well-established manufacturing plant. 605 Gould Building.

WANTED—To borrow three hundred dollars ($300) for three years; real estate security. Address P. D., Box 652, care Georgian.

WANTED—$2,500 five years, on up-to-date house on North Side, on cherted street, with all city improvements; will pay 8 per cent, but no commission. Address W., room 609, Third National Bank Bldg.

WANTED—$10,000 first mortgage notes in annual series; would consider second mortgage notes of gilt-edge. Ready Money, Box 10, care Georgian.

ESTABLISHED 1888.
6%—WE WILL PAY—6%
ON SAVINGS
In Sums of $500 and Over.
THE MERCHANTS AND MECHANICS BANKING AND LOAN CO.,
209 Grant Building. Telephone Ivy 5341.
Cash Capital $120,000.
Thos. J. Wesley, Cashier.
B. M. Grant, President.

WE LOAN other people's money on first mortgage Atlanta real estate. Why not let us lend yours at 6, 7 and 8 per cent? See us. G. R. Moore, 116 Lobby, Candler Bldg. Bell phone Ivy 4978; Atlanta 2483.

BUSINESS OPPORTUNITIES.

EXCELLENT opening for an A-1 business man, with office experience and salesmanship ability; investment required; three to four thousand dollars. Address J. L. S., Box 170, care Georgian.

STUDIO.
BEST equipped commercial, with or without expert manager; sacrifice for quick sale. Bargain, Box 1, American.

NICELY furnished rooming house, in good location, wishes to sell furniture and transfer lease. R. F. F., care Georgian.

FOR SALE—House and lot and stock of goods; $1,500 cash sales monthly; growing town. Come see owner quick; leaving State. L. E. Boughton, Perry, Ga.

PEACHTREE INN
391 PEACHTREE STREET.
ONLY modern family hotel in the city. Fifty rooms with private baths. Public baths on all floors. Ball room for guests and friends. Both phones.

A NEWLY and attractively equipped restaurant with good patronage for sale, as owners can not give personal attention. Well located and can be made very profitable. Requires investment of $4,000 to $5,000. Write Restaurant Box 1656, Atlanta, Ga.

ACTIVE and thorough business man of 35 wishes to invest $1,000 or $1,500 with first class drug, wholesale grocery or general merchandise firm in or near Atlanta. Gilt-edge references as to qualifications, ability, etc. Not a quitter. Successful experience as bookkeeper, salesman, manager, etc. Not afraid of work. Well acquainted in Atlanta and vicinity. No bad habits. No attention to "get-rich-quick" schemes. Address E. J. B., Box 175, care American.

OWNERS OLIVER TYPEWRITERS.
SEND address to our office for valuable information. Oliver Typewriter Agcy. 54 Auburn avenue.

FOR SALE—Nice grocery and meat market in good location. Owner leaving city. Address J., Box 2, care Georgian.

ROOMS AND BOARD.

FURNISHED rooms and board; steam heat; rates reasonable; table boarders solicited. Ivy 5774-L.

FOR RENT—Heated room with board in private family for couple or two young men. Call Ivy 7899-J.

56 W. HARRIS.
BOARD and room for one man, private family of adults, on North Side; two blocks from Peachtree; gas, heat, running water; good meals. All home comforts desired. Ivy 6259-L.

YOUNG married couple, with elegant West End home, would board two young men who can furnish references. All conveniences and on one of the best car lines in city. W., care Georgian.

BOARD and room; furnace heat; close in. 327 Whitehall. Main 3286.

LARGE, delightful front room; private bath, steam heat; best location; good table. 241 West Peachtree. Ivy 1959-L.

BOARD for gentleman or couple. 516 West Peachtree. Phone Ivy 2719-L.

53 WEST BAKER.
EXCELLENT table; desirable rooms; close in; steam heat. Ivy 7689-J.

FOR RENT—Two connecting front rooms, nicely furnished, for young men, ladies or couple. 221 West Peachtree. Ivy 6246-L.

NICELY furnished front room, conveniences, private home, North Side, meals if desired. Young couple preferred. Turner, Main 3010.

M. 3237. A. 272
BOARDING AND ROOMING HOUSE BUREAU OF INFORMATION.
Kimball House Bldg. No. 4 N. Pryor. Information free to public.

PEACHTREE INN
TRANSIENT and family hotel; home cooking; 150 rooms, with or without private baths. Public baths on all floors. Both phones.

PRIVATE BOARD, steam heat, all conveniences, old-fashioned Southern cooking. Ivy 6421-J.

FOR RENT—One nice furnished room for three young men. Reasonable prices. 269 Washington street, seven blocks from the Capitol. M. 449-J.

FOR RENT — Delightful front room with board. Suitable for two young men. 51 E. Cain. Ivy 3069-J.

YOUNG LADY desires congenial roommate about 20 years old. 269 Washington street, seven blocks from the Capitol. M. 449-J.

FOR RENT—Nicely furnished front room, for two young men, or congenial couple. Private family. Splendid board. North Side. Ivy 7712-J.

75 TRINITY AVENUE.
FOR GOOD board and nicely furnished rooms.

ONE or two young men; delightful front room in private family or room with sleeping porch connecting. Will board. Myrtle, near Ponce DeLeon. Also garage. Phone Ivy 1495.

LARGE, delightful front room, private bath, also single room; best location; good table; steam heat. 241 West Peachtree. Ivy 1959-L.

REASONABLE board in refined private family. 252 East Pine street. Ivy 6398-J.

FOR RENT—Nice, large room with board; private family. Main 2519-L.

FOR RENT—Nicely furnished room, with board, for couple; also young man roommate in private home. 256 Capitol avenue. Main 2031-L.

BOARD AND ROOM for one or two young men in North Side private home; steam heat; also room with sleeping porch attached for two young ladies. Ivy 7848-J.

ROOM and board for young men or couple; nice private home. Ivy 5133.

WANTED—Roommate for young man; also one for young lady. 37 Carnegie way.

WANTED—Young man boarder; nicely furnished room, in Northern home. Call East Point 471.

FOR RENT—Large, clean, light room and excellent meals; all conveniences; walking distance. Ivy 2856-L.

WANTED—Three or four young men to board in strictly private home. Walking distance Candler Bldg. Ivy 1132.

CAN furnish room and board for two people, separately or together. Call Mrs. Neal, Ivy 7089-J.

WANTED—Young lady roommate; also gentlemen for table board; ideal location. 442 Peachtree St. Phone Ivy 4562.

CAN accommodate young men; private boarding house. No. 4 Baltimore place. Ivy 2533-L.

LISTEN! Extra nice rooms, with or without board. 308 S. Pryor St. M. 2456-L.

FOR RENT—Nicely furnished rooms and best home cooking. 429 South Pryor. Phone M. 3918-J.

STUDENTS, LOOK: Nice rooms and board at 45 Irwin street. Ivy 5843.

BOARD AND ROOM for one or two young men in North Side private home; steam heat; also room with sleeping porch attached for two young ladies. Ivy 7848-J.

EXCELLENT meals and nicely furnished rooms at reasonable rates. All conveniences. 315 Whitehall. Atl. 2786.

NICELY furnished room, with or without board, in private home; hot and cold water, telephone, electric lights and all conveniences; only eight minutes from Terminal Station; good car service. Call at No. 30 Lucile avenue or phone West 882-L.

IVY HOTEL, 98 IVY STREET.
AMERICAN PLAN, $1.25 DAY. Special rates by week.

BEST MEALS IN TOWN, $3 WEEK; ROOM AND MEALS, $4. 197 SOUTH PRYOR. CALL MAIN 5048.

ROOMS AND BOARD.

87 EAST NORTH AVENUE.
NICELY FURNISHED rooms with all conveniences. Ivy 2423-J.

BOARD WANTED.

WANTED—Young business woman of refinement wants board on North Side in strictly private family to be company for lady; apartment preferred. Phone Ivy 5378.

WANTED—Room and board by gentleman in private family, within ten blocks of corner of Georgia avenue and McDaniel street, on or near car line. Address C., Box 21, care Georgian.

FURNISHED ROOMS FOR RENT.

THREE unfurnished rooms, $10 per month. 344 Central avenue.

NICELY furnished rooms, steam heat, tub, shower and needle baths, elevator, clerk and bell boys on duty all night. Weekly and monthly rates. Ivy 66.

FOR RENT—Nice, large furnished room with kitchenette. 233 South Pryor st, Atlanta phone 5959-M.

FOR RENT—Handsomely furnished front room, near Georgian Terrace; private bath. Address Reasonable, care Georgian.

FOR RENT—Nicely furnished rooms; private home. 19 East Harris street. Ivy 6349-J.

FOR RENT—Furnished and unfurnished rooms for housekeeping; newly papered; close in; very reasonable. 159 E. Fair St. Atlanta phone 5359.

FOR RENT—Nicely furnished steam-heated room adjoining bath. Corinthian Apartments; close in. Call Ivy 1717.

FOR RENT—Two elegantly furnished rooms with best of table board. 84 West Peachtree St. Ivy 7635-J.

NICE, light housekeeping apartment; also rooms; private family; close in. 151 Spring.

FOR RENT—Bedrooms and housekeeping rooms, with kitchenette. 56 Williams St. Ivy 3365-J.

NICELY furnished rooms for gentleman in private family on North Jackson; board in immediate neighborhood. Phone Ivy 5109.

LARGE steam-heated room in modern North Side apartment; connecting bath; gentlemen. Ivy 1523.

SPECIAL NOTICE—I can rent two furnished rooms to couple or will board two working girls. For information, write Mrs. A. B. C., care Georgian.

FOR RENT—Well-furnished room; steam heat, electric lights; hot water in abundance. West Baker, near Peachtree. Ivy 5112-J.

FOR RENT—Two furnished rooms for light housekeeping, to couple or gentlemen. Main 2378-J.

FOR RENT—Clean front room, $6 per month. 721 South Pryor street.

FOR RENT—Two connecting rooms; bedroom furnished. References. West 639-L.

FOR RENT—Two furnished rooms for light housekeeping. West End home, with couple. Call West 209.

FOR RENT—Large, comfortable, well-furnished room, first floor, gas, bath, telephone, close in; nice locality; gentlemen or couple; gas stove put in if desired. Phone Atlanta 3876. 224 East Fair street.

FOR RENT—Nicely furnished rooms. 19 West Cain street. Good location. Phone Ivy 5660.

FOR RENT—To gentleman, one front room; private home; steam heat; references required. 316 West Peachtree street. Ivy 2743-J.

FOR RENT—Two or three furnished rooms with kitchenette. Call Atlanta phone 3254.

PEACHTREE INN
MODERN family and transient hotel; steam heat. Fifty rooms with bath. Large closets in every room. European and American plans. Centrally located, 391 Peachtree street. Phone Ivy 9129.

FOR RENT—FURNISHED, AT 368 PEACHTREE ST. FRONT ROOM, SECOND FLOOR, STEAM HEAT, ALL CONVENIENCES. PHONE IVY 2163-L.

YOUNG lady desires roommate; steam-heated apartment. Phone M. 9147. Call Miss Annie.

FOR RENT—A well-furnished room, steam-heated, phone, hot and cold water, electricity, bathroom and all modern conveniences; for one or two young men; near in. 148 Forrest Ave., Apt. 4. Ivy 4038-L.

FOR RENT—Nicely furnished room, conveniences. Private family. North Side. $10 per month. Ivy 2506-J.

FOR RENT—One large room and kitchenette, furnished. One block from Peachtree. On car lines. Apply 75 E. Pine street, corner Courtland.

FOR RENT—Steam-heated, sunshine room; every comfort; electricity; refined North Side private home. Ivy 1294-J.

FOR RENT—One or two furnished rooms with kitchenette and small dining room, for light housekeeping. Phone Ivy 4872.

FOR RENT—Elegantly furnished room, close in, with or without board; all conveniences. Ivy 3123.

FOR RENT—In private home two furnished front rooms for light housekeeping; gas, hot bath; everything included. Call Main 1592-J.

FOR RENT—Two large, bright, front, connecting rooms, hot and cold water. Main 2840-J. 277 South Pryor.

FOR RENT—One nicely furnished room with board; close in. Ivy 7025-J. 45 Garfield Place.

FOR RENT—Nicely furnished front room with all conveniences; gentlemen only; meals if desired. Reasonable. Call Ivy 3066-J.

FOR RENT—Nicely furnished rooms for gentlemen. 25 West Peachtree place. Ivy 830-J.

FOR RENT—Large room, adjoining bath, in private, steam-heated apartment. One or two gentlemen. Apartment 4, 17 East Avenue. Phone Ivy 5489-J.

ONE large and one small room for two young men; five minutes from town; convenient; in private family. Apply mornings. 240 Central avenue.

FOR RENT—Nicely furnished front room in refined home; furnace heat and every convenience; references exchanged. Call Ivy 6442-L.

FOR RENT—Three connecting rooms, furnished, for light housekeeping; could be easily arranged for two couples without children. Ivy 7096. 319 Courtland St.

FOR RENT—Nice upstairs, well-lighted, clean room, in private family; close in; North Side. Ivy 5463-J.

FOR RENT—To couple without children, downstairs half of nicely furnished home, consisting of three rooms, sleeping porch and use of reception hall; best location. Call Ivy 4769-L after 2:30 p. m.

FOR RENT—Nicely furnished rooms for housekeeping; reasonable. 388 Peachtree.

MODERN steam-heated room, North Side, ideal location, very desirable. Phone Ivy 475-J.

COMFORTABLE, well-furnished room adjoining bath in private home; steam-heated apartment; North Side; gentlemen only. Ivy 4615.

FOR RENT—Nicely furnished room; conveniences. 123 West Peachtree.

FOR RENT—Two rooms, adjoining bath; sink in kitchen; private entrance; one block of Grant Park, 424 East Georgia avenue.

FOR RENT—Desirable front room, upstairs, for gentlemen, convenient to bath; private home on West Peachtree. Ivy 1550.

FOR RENT—Nicely furnished front room; private family; Forrest avenue. Phone Ivy 7833-J.

FOR RENT—Furnished room in steam-heated apartment. 312 Rawson street. Apartment J.

FRONT ROOM, furnished with housekeeping privileges, $5 per month. Phone West 1012-J.

FOR RENT—Private home; large room; close in; all conveniences; for gentlemen. Ivy 7463-J.

FOR RENT—In up-to-date apartment house, desirable room, connecting bath; only those who desire best need apply; ten minutes' walk to Candler Bldg. Call Ivy 1717.

Classified Advertising Rates:

1 insertion..........10c a line
3 insertions..........6c a line
7 insertions..........5c a line
30 insertions..........4½c a line
90 insertions..........4c a line

No advertisements taken for less than the cost of three lines. Six words make a line.

TELEPHONE MAIN 100. ATLANTA 8000.

Classified Advertisers

May telephone their "Want Ads." The Georgian will not be responsible for more than one incorrect insertion of any advertisement ordered for more than one time.

The Georgian reserves the right to correctly classify all Want Ads.

The Georgian does not guarantee accuracy or assume responsibility for errors of any kind occurring in telephoned advertisements.

The Georgian will not accept phone or charge calls to discontinue or change. (T. F.) "Till Forbid" advertisements. Advertiser should write The Georgian in payment of Want Ads, so no mistake can be made to rectify such errors.

Read for Profit
Use for Results
Hearst's
Sunday American
and
Daily Georgian
"WANT ADS"

FURNISHED ROOMS FOR RENT.

FOR RENT—Nicely furnished rooms for light housekeeping; near in. 33 Formwalt.

FOR RENT—Housekeeping rooms; all conveniences; close in, or for business people, at 79 East Harris.

FOR RENT—Nicely furnished room; steam heat; North Side; close in; gentlemen. Ivy 7839.

FOR RENT—Two furnished front rooms. Also two light housekeeping rooms. 124 Garnett street.

NICELY furnished rooms in two blocks of Lyric Theater. 9 Williams street.

FOR RENT—Nicely furnished rooms; all conveniences; use of phone. Call Ivy 5977.

FOR RENT—Large, elegantly furnished room in private family; North Side; private bath; gentlemen; garage, electric charging board. Ivy 3261.

FOR RENT—Nicely furnished room, private home, North Side; all conveniences; splendid meals nearby; also garage. Ivy 6281.

FOR RENT—One nicely furnished downstairs front room; close in; meals next door. 152 Crew street. Main 3421-J.

FOR RENT—Two nicely furnished rooms and kitchenette; furnished complete for private family; one block of Grant Park; rent reasonable; no children. 428 E. Georgia avenue.

FOR RENT—Beautiful rooms; also housekeeping suite; close in; all conveniences. Ivy 2330-J. 18 Simpson St.

FOR RENT—Bright, well ventilated front room; desirable location; electric lights; conveniences; gentlemen; two car lines; private home; garage. W. 1099-L.

THE PICKWICK.
NEW TEN-STORY AND FIREPROOF. Steam-heated rooms, with connecting baths; convenient shower baths on each floor.
77 Fairlie St., Near Carnegie Library.

FOR RENT—One or two rooms, private home, near Peachtree; steam heat, bath, phone, southern exposure; no dust, noise; meals near. Ivy 5347 or Ivy 5128.

FOR RENT—Rooms. Apply to 173 Luckie street. Atlanta phone 3025-A.

FOR RENT—Two rooms, with connecting bath, and board for two couples; one next to bath, one downstairs room; $55 and $65; private home. Phone Ivy 4630-J.

FOR RENT—A very desirable close-in room; lavatory with hot and cold water; steam heat and gas log; very large; every convenience; one or two young men. Phone Ivy 2813.

FOR RENT—One large front room; nicely furnished; all conveniences; private family. Phone Ivy 6491. 71 Williams St.

YOUNG MAN wants roommate in private steam-heated apartment, two blocks from Candler Building. Very large room; separate beds; tile bath. No other roomers. Reasonable. Ivy 6496.

WITH private family, one block from Piedmont Park, one or two furnished rooms to men; references to be exchanged; breakfast furnished if desired. Phone Ivy 7082.

NICELY furnished front room; steam heat, electric lights, hot and cold water. 385½ Peachtree, Apartment 3. Ivy 2632-J.

UNFURNISHED ROOMS FOR RENT.

FOR RENT—Three connecting rooms for light housekeeping; gas and electricity. 442 Capitol avenue. Main 2396-J.

FOR RENT—Two connecting rooms; Inman Park; no children. Ivy 1994-L.

FOR RENT—Three large connecting unfurnished rooms; couple without children. 133 Park Ave.

TWO or three unfurnished rooms for light housekeeping cheap, at 141 Cherokee Ave.

FOR RENT—Two rooms for light housekeeping; private entrance. Main 3119-J.

FOR RENT—Three nice connecting rooms. City conveniences. Walking distance of town. 93 Crumley street.

TWO unfurnished rooms for rent. 555 South Pryor street. Cheap.

FOR RENT—Three unfurnished rooms on North Side with couple. Gas and water; $12.50. 67 Irwin street.

FOR RENT—Three large, bright connecting unfurnished housekeeping rooms on West Peachtree. Phone Ivy 3991-J.

FOR RENT—Three nice large light rooms; no children; good location. Main 3958-L.

FOR RENT—Two fine front rooms for light housekeeping. Main 820-J.

FOR RENT—One large servant's room. Apply 595 North Boulevard.

FOR RENT—Three or four unfurnished rooms, modern conveniences. For particulars call Main 2786-J.

THREE or four rooms for housekeeping. 375 Whitehall street. Call Main 2958-L.

FOR RENT—Three nice unfurnished rooms for light housekeeping; near junction Gordon and Lee streets, West End. 41 York avenue.

FOR RENT—Two large rooms and kitchenette; newly tinted; housekeeping. 52 Gordon St. West 213.

FOR RENT—Three or four nice connecting rooms. Hot and cold water. Bath, stationary washstand. Cheap for a small family. 347 Central avenue. Phone Main 1860-J.

FOR RENT—Three rooms; bath and sleeping porch; two entrances; hot and cold water; steam heat; electric lights, gas stove and telephone. 15 Bass (at Washington). Bell phone M. 5324-L.

UNFURNISHED ROOMS FOR RENT.

FOR RENT—Two unfurnished rooms for light housekeeping in private family. 452 Piedmont avenue.

FOR RENT—Three or four connecting rooms, with sink and bath. 45 Boulevard Terrace.

FOR RENT—Two connecting rooms; new home; on car line; electric lights, gas and hot water; to couple only. Phone West 183. 80 Ashby street.

FOR RENT—Two connecting rooms, new bungalow, North Side private family; furnace heat; modern conveniences; twenty minutes' ride; references. Ivy 7827-J.

FURNISHED OR UNFURNISHED ROOMS FOR RENT.

BEAUTIFUL two-room apartment; steam heat, private bath; ground floor; North Side; furnished or unfurnished. Office, Ivy 551; evening, Ivy 3640-L.

FOUR or five furnished or unfurnished rooms. Modern conveniences. North Side. G. M. G., Box 13, care Georgian.

FOR RENT—Beautiful two-room apartment with bath; steam heat, ground floor; furnished, $30; unfurnished, $25. Ivy 551.

FOR RENT—Three nice, large unfurnished rooms for light housekeeping; all conveniences, also furnished bedroom. Phone Ivy 6231. 18 Boulevard Place.

FURNISHED or unfurnished front rooms, with dressing room attached; two meals furnished if desired. Call Ivy 3182-J.

FOR RENT—Steam heated front room in modern apartment; close in; will rent furnished or unfurnished. For information P. O. Box 751.

FOR RENT—Two nice rooms, one furnished and one unfurnished. 458 Courtland. Phone Ivy 8294.

FURNISHED or unfurnished rooms, steam heated, electric lights and all conveniences. 135 Ivy street.

FURNISHED HOUSEKEEPING ROOMS FOR RENT.

FOR RENT—Light housekeeping rooms; every convenience; front room; four windows; and this is on the car line; exceptional offer, $17.50 per month. 169 Ivy street. Atlanta phone 5859-F.

FURNISHED APARTS. FOR RENT.

THREE-ROOM apartment, furnished; couple without children; $25. 19 E. Baker. Ivy 7721-J.

FOR RENT—Two well-fitted-up apartments, three and four rooms, hot and cold water. Furnace heat. 32 East North avenue, between the two Peachtrees. Phone Ivy 6135-J.

FOR RENT—Steam-heated furnished apartment; North Side; close in, adults, references. Ivy 7839.

FOR RENT—Light housekeeping rooms, adjoining bath, with electric lights, private entrance; ten minutes' walk of Five Points. 345 Peachtree street.

UNFURNISHED APARTMENTS FOR RENT.

FOR RENT—Very cheap, one modern steam-heated five-room apartment on North Boulevard. Phone Ivy 3698.

FOR RENT—Five elegant rooms in double apartment, newly painted and finished; exclusive entrance; private bath; first floor; $20; corner Houston and Boulevard. Call Ivy 5207-J or inquire on premises.

APARTMENT in College Park for rent. Six rooms, with water and light; nicely papered; one block from car line, in center of town. $25 per month or with five rooms, $20. See owner, Mrs. F. J. Marshall.

TWO new, modern apartments, five rooms each; Grant Park entrance; Cherokee avenue; very reasonable terms. Main 3875-J.

FOR RENT—Nice three-room apartment; North Side; vapor heat. Ivy 4344.

FOR RENT—Small, close-in steam-heated apartment; all conveniences. Phone Ivy 428.

FOR RENT—Choice apartment in Piedmont Park apartments. Address Apartment, care Georgian.

THE BOSCOBEL.
Corner Euclid avenue and Hurt street; steam heat and janitor service.
One three-room apartment, $32.50.
One four-room apartment, $35.00.
FITZHUGH KNOX,
1613 Candler Building.

THE COLONIAL—Splendid apartments; five and six rooms; strictly first class in every detail; hardwood floors, etc.; best North Side residence section; one block from Georgian Terrace; handsome grounds; large individual porches; automobile accommodations, etc. Phone Ivy 657-J, or apply 29 Ponce DeLeon Ave.

FURNISHED OR UNFURNISHED. APARTMENTS FOR RENT.

FOUR or five rooms; unfurnished or partly furnished; modern conveniences. North Side. G. M. G., Box 10, care Georgian.

LARGE 6-room apartment as a whole or five rooms furnished. Immediate possession. Phone Ivy 901.

FURNISHED HOUSES FOR RENT.

HOME on Gordon street for rent; completely furnished; every convenience; large lot, garage and servant house. Phone West 1023.

FOR RENT—Nice six-room bungalow, furnished; all conveniences; furnace heat. First avenue, East Lake. Cars stop in front of door. 155½ Whitehall.

FOR RENT—Furnished home, North Side, for winter months; eight rooms; furnace heat, garage, servant's room; adults only. 49 East Ninth street.

FOR RENT—Furnished home, North Side, for winter months; eight rooms; furnace heat; garage; servant's room; adults only. 49 East Ninth street.

UNFURNISHED HOUSES FOR RENT.

FOR RENT—Handsome, new bungalow. Six large rooms, hot and cold water, combination lights; east front; shady; close to car line; very desirable place, by owner. Phone West 1140-J for particulars.

FOR RENT—North Side cottage, six rooms and bath, $20. Ivy 6432.

FOR RENT—By owner, eight-room up-to-date house; large lot; fine fruit. 122 LaFrance street. Ivy 6724-J.

FOR RENT—Nice cottage, 6 rooms and hall; all conveniences. 188 Capitol ave. Apply 192 Capitol ave.

FOR RENT—Eight-room, two-story house; modern conveniences; 35 Sells avenue, West End; $27.50; vacant November 1. C. H. Ledferd, Phone West 160-J.

FOR RENT—Ten-room house, bath, electric lights, furnace heat; North Side, on corner Piedmont and North avenues. Sleeping porch and garage. Price $75 per month. November 1. 185 East North avenue. Phone Ivy 6219-J.

FOR RENT—A very desirable eight-room house on East avenue, between Jackson and Boulevard. Call Ivy 3528-J.

FOR RENT—New six-room house, 513 Crew street; all conveniences; suitable two married couples, or will rent to one couple. Owner will reserve one room to cut rent; on car line; gas, electric lights; eight minutes' ride center of city. Bell Phone Main 1598-J.

FURNISHED OR UNFURNISHED. HOUSES FOR RENT.

FOUR or five room house or cottage. North Side. Modern. Unfurnished or partly furnished. Address G. M. G., Box 2, care Georgian.

OFFICE SPACE FOR RENT.

FOR RENT—Light, attractive office space; centrally located; very reasonable. Phone Ivy 4078.

ATLANTA REAL ESTATE is increasing in value daily. Many bargains are offered in the Real Estate columns of the "Want Ad" section of The Georgian.

DO YOU NEED HELP of any kind? A little "Want Ad" will get it for you.

OFFICES FOR RENT.

OFFICES in the Moore Building at No. 10 Auburn avenue; steam heat; passenger elevator; lights and janitor service; $12.50 to $18. One furnished office; price $17.50.

BUSINESS SPACE FOR RENT.

FOR RENT—Loft 25x50 feet, 33½ Auburn avenue; $15, worth $20. (Also office.) Call afternoons.

STORES FOR RENT.

$20 PER MONTH ON a year's lease; first-class new brick storeroom, fine location for business; big territory, in fast developing section, fine business street; splendid tile in front of store, and well suited for a fine location for milk depot or drug store. Ware & Harper, 725 Atlanta National Bank Building. Main 1705, Atlanta 1868.

FURNITURE AND HOUSEHOLD GOODS.

FOR SALE—Electric lamp, $6; red velvet rugs, $12.50; 40-foot velvet stair carpet, $12.50; solid brass bed, mattress and pillows, $18; baby's brass bed and mattress, $12.50; bath room mirror, 75c; library and parlor pictures. Call Ivy 6003-J.

"TACCO" Varnish is not a "polish," but a "varnish" pure and simple. Applied with a cheesecloth without rubbing. Leaves no brushmarks. Dries in two to five hours. For furniture, woodwork, brass etc. Marshall's Pharmacy, Peachtree and Ivy.

WANTED—MISCELLANEOUS.

WANTED—Will pay good price for following second-hand machinery: One lathe, one drill press, one emery stand, one air compressor, one electric motor. Address Box 33, care Georgian.

WANTED—To buy for spot cash the cheapest Oliver typewriter in Atlanta. Ask for Mr. Bailey at 35 North Pryor street.

WANTED—Four to six-horsepower gasoline engine for farm use. V. H. Kriegshaber & Son, 330 Candler Bldg.

WANTED—Maps of Georgia counties. Address Maps, Box 10, care Georgian.

WANTED—Davenport in good condition cheap. Write M. M. Kelley, Etowah Barber Shop.

WANTED—Secretary and treasurer for paying manufacturing plant. Must invest at least $2,000 to insure interest. Address Mfg., Box 18, care Georgian.

WANTED—Second hand Burroughs Adding Machine. Adder, Box 18, care Georgian.

"TACCO" Varnish applied to your dining chairs with a cheesecloth by the maid at 8 o'clock will be ready for your silkclad guests to sit in at your 1 o'clock luncheon. Do it now. 50c bottles for household use. Elkin Drug Stores, Five Points and Grand Opera House.

I BUY MEN'S old clothes and shoes. Drop a card. I. Bock, 177 Gilmer street.

DROP A CARD. We'll bring cash for old clothes and shoes. "The Vestaire," 166 Decatur St.

WANTED—"TACCO" Varnish applied with a cheesecloth to your doors and woodwork by the wife or maid will enable you to postpone 'doing over" for another year or two. Dries hard in five hours and covers four times the space of other varnishes. United Paint Supply Company, 17 South Forsyth.

WE PAY HIGHEST cash prices for household goods, pianos and office furniture. Cash advanced on consignments. Central Auction Company, 12 East Mitchell street. Bell phone Main 2424.

MISCELLANEOUS.

"TACCO" Varnish—applied easily with a cheesecloth to your office furniture or store fixtures, dries overnight, leaving a permanent, dignified gloss that will not be affected by washing with soap and water. Tacco Varnish will help your business. Yancey Hardware Company, 134 Peachtree street.

"TACCO" Varnish is an echo of ancient Rome, when varnish was "applied with a cloth"—a lost art rediscovered. Anybody can do it. Dries in two to five hours. College Park Pharmacy.

TYPEWRITERS FOR RENT.

TYPEWRITERS RENTED.
4 MONTHS FOR $5 AND UP.
Special Rates to Students.
Rebuilt typewriters, $23 to $75.
AMERICAN WRITING MACHINE CO.,
48 North Pryor St. Phone Main 2526.

FOR SALE—MISCELLANEOUS.

BURROUGHS adding machine, latest style, used only few months, at a bargain. Call between 12:30 and 2 p. m. or address S. B. R., 291 East Pine or Georgian.

FOR SALE—Small dairy, at bargain; making good profit. Address Box 628, care Georgian.

WILL SELL new black hat, cost $8.50, for $5, or will exchange for rugs or blankets. Call at 235 Courtland street; Apartment A.

FOR SALE, QUICK—Spanish walnut bedstead and springs, washstand same as bed, with large mirror, hardwood work; good as new; price $12.50. 447 Woodward avenue.

FOR SALE—Gas stove, instantaneous water heater and one bed and springs. Phone Ivy 463.

FOR SALE—One long black coat, braided collar and cuffs; size 36; cost $30. Will sell for $10. Call Ivy 7469.

FOR SALE—Two nice heaters, Hot Blast and Queen Oak. Ivy 7819-J.

FOR SALE—Two evening gowns, size 34; cost $75 and $40; never worn, and in first-class condition. Offer both at $25. Call West 597-J.

FOR SALE—Second-hand safes, all sizes. Hall's bank, fire and burglar proof safes, vault doors, etc. C. J. David, 416 Fourth National Bank Building.

RADIANT Home heater, used three months, for $12.50. Call Main 820-J.

FOR SALE—Oliver typewriter, in good condition; same as new; at a bargain. L. M. Spruell, Marietta, Ga.

FOR SALE—Mission dining room and hall set; brass bed and mattress. Phone Ivy 4156-J.

FOR SALE OR EXCHANGE—One oak bed, refrigerator and gas heater. Ivy 3694-L.

FOR SALE—Quartered oak bookcase; good as new; suitable for home or office. Phone Main 5570.

FOR SALE—Good peanut parcher. Call W. 749-J.

$200 CASH buys a $1,000 Wurlitzer electric piano in perfect condition. Apply at 90 South Pryor.

FOR SALE—Two Burroughs Adding Machines at less than half price. Can sell on terms if necessary. Address P. O. Box 277, City.

FOR SALE—One fancy French baby carriage; will sell cheap. 73 Kelly street.

FOR SALE—One double-door Mosler safe, money vault, and large book space. Excellent condition. Yarbrough & Bellinger Company, Charlotte, N. C.

FOR SALE—Heater, Wilson downdraft, and fixtures. Used 30 days; cost $17.50. Price $10. Call Ivy 5726-J.

FOR SALE—Combination desk and filing cabinet; is new idea and in first-class condition. Examine at 221 Grant Building. Phone Ivy 2370.

FOR SALE—Three-quarter carat diamond ring at sacrifice. Address D. S., care Georgian.

FOR SALE—One-horse harness and one or two sewing machine wagons. Apply 73 Kelly street.

FOR SALE—1,200-gallon water tank, galvanized iron with cover, in perfect condition; cost $52.50; will sell for $25. Call at East Lake Junction or phone Ivy 3089 or Decatur 173. W. C. McMillen.

"TACCO" Varnish looks good to me," one automobile owner said after his old car had received two coats of "Tacco"—two nights—at two dollars per coat. Kirkpatrick Hardware Company, 50 W. Mitchell street.

FOR SALE—First class hotel cafe with private dining room and living apartments. Rent very cheap. Communicate with H. Marunga, Empire Hotel, Birmingham, Ala.

FOR SALE—MISCELLANEOUS.

FORCED to sacrifice $500 upright mahogany piano. Used less than one year. For price and appointment address 421, Georgian.

FOR SALE—Popcorn and Carneau Pigeons. Box 186, Abbeville, Ga.

FOR SALE—Radiant Home heater; used one season; cost $37.50, for quick sale $15 gets it. 151 Bass St. Bell phone M. 5224-J.

FOR SALE—Nice chrysanthemums for sale. Call Bell phone Decatur 291.

FOR SALE—Cheap, $100; full length ladies' coat, pony fur. Phone Ivy 3479-J.

FOR SALE QUICK—Spanish walnut bedstead and springs, washstand same as bed, with large mirror, hardwood work; good as new. 447 Woodward avenue.

TOBACCO FROM KENTUCKY.
PURE natural leaf sample, 1 pound, prepaid 25c. This tobacco is not manufactured. Dolan & Co., 1135 Market, Louisville, Ky.

FOR SALE—Peerless engines and boilers, sawmills, etc. Reasonable prices and liberal terms. Write for catalog. Malsby Company, 438-440 Marietta street, Atlanta.

FOR SALE—One second-hand 12-horsepower traction engine and boiler, in good shape. Will sell at a bargain on liberal terms to responsible party. Malsby Company, 438-440 Marietta street, Atlanta.

"TACCO" Varnish applied with a cheesecloth to polished brass or bronze prevents tarnish. Anybody can do it. Do it now. 50c bottles for household use. Taylor Bros. Drug Store, Peachtree and Tenth streets.

FOR SALE—Lot of meat fixtures. Apply 63 E. Hunter st. R. A. Broyles, Jr.

1,000 ARMY tents, 18-ounce duck; slightly used; all sizes. Call or write 295 South Pryor street. Main 2543-L.

ONE 13 by 21 Liberty and one 8 by 12 Franklin job press (no throw-off) cheap. Need room. Phone Main 1520.

BEAUTIFUL new set dining furniture, complete, 3 single iron beds, palm, sacrifice price, at 19 W. Cain street.

INMAN PARK Fish Co., 493 Edgewood. Fresh fish dressed, delivered, Atlanta Phone 3093-A.

J. A. KELLEY, fresh meats, fish and oysters. 176-78 Auburn avenue. Both Phones.

PREVENT the loss of your linen. Use a Dixie indelible stamping outfit. Price 50c. Dixie Seal and Stamp Co., 78½ North Broad. Main 1781.

EMPIRE FISH MARKET—Fresh oysters and dressed poultry, fish daily. 112 Whitehall.

SAFES, FILES, cabinets, new and second-hand. Gookin Bank and Office Equipment Company, 113-115 North Pryor Street.

FISH Atlanta Fish Co. Atl. 1464. Main 3641. 250 Marietta St.

INDELIBLE linen marking outfit for students; made on short notice; postpaid 50c. Bennett Stamp and Seal Co., 25 S. Broad, Atlanta.

COTTON STENCILS
COTTON BRUSHES
COTTON INK
COTTON TAGS
WAREHOUSE RECEIPTS
Prices right, quick delivery. Order now.
BENNETT STAMP COMPANY,
25 S. Broad St. Atlanta, Ga.

PERSONAL.

DR. S. F. WEST
SPECIALIST.
GENITO-URINARY, SKIN and CHRONIC DISEASES. 106½ WHITEHALL. MAIN 4216.

EUREKA 25c HAIRDRESSING PARLORS—Switches made $1.00. First-class work. 73½ Whitehall. Miss Edith Fretwell. Main 3420-J. Atlanta 3035-A.

LADIES, $1,000 if it fails. My Never-Fail Remedy safely and surely relieves longest, most stubborn cases of suppressed menstruation in a few days. Used by thousands; no failures; no harm; no pain. It's fine for painful or irregular menstruation. By next mail, postpaid, $1.50. Double strength $2. Address Doctor's Remedy Company, 16 Eurhlee street, Atlanta, Ga.

MRS. C. H. SMITH, 115 Peachtree St., $5 trimmed hats a specialty; velvet shapes, $1.69, $4.69 and up; old hats remodeled. Charge accounts solicited. Open evenings.

PATE MONA.
FACE beautifier, wrinkle remover, by bringing red blood to surface, toning the nerves, invigorating the tissues, gives that tinge of youth so desired; easily applied and removed; leaves the skin clean, complexion clear; safe, practical, scientific, harmless; price $1. Send for it to-day. If it does not fulfill our claims, we refund your money by return mail. Agents wanted. Mona Specialty Company, 501 Fifth avenue, New York. (Dept. G.)

WANTED—1,000 wives to put "TACCO" Varnish on their furniture and woodwork. Applied with a cloth, dries in two to five hours, 50c bottles, quarts, gallons. Medlock Pharmacy, Gordon and Lee, West Peachtree and Howard.

W. M. COX cleans all kinds of carpets, rugs a specialty. Ivy 3135-J, Atlanta 1818. 145 Auburn Ave.

EMILY LIND—Massage, electricity medical baths. Hours, 11 to 1 and by appointment. 51 Whitehall street, fourth floor. Office Phone Main 910; residence Ivy 579-J.

$100 REWARD—Ladies, our monthly compound never disappoints, safely relieves longest, most obstinate, abnormal case of suppressed menstruation in three days. Price $2. Southern Remedy Company, Memphis, Tenn.

DENTISTRY.
FOR A SHORT TIME ALL DENTAL OPERATIONS DONE FREE AT THE SOUTHERN DENTAL COLLEGE, 100 N. BUTLER ST., OPPOSITE GRADY HOSPITAL.

ROBINS' Hair Dressing Parlor for ladies and gentlemen. Hairdressing, manicuring, etc.; combings made to order; children's haircutting. Miss Sadie Hyman, Prop. M. 3625.

I. X. L. CLOTHING CO.—See our new store, corner Pryor and Decatur Sts. Special $10, $15 and $20 suits.

SPIRELLA CORSETS Fitted in your own home by trained corsetiers. Phone Ivy 3590.

M. FOX, ladies' tailors and furriers, 141 Peachtree street, Room 202 Peck Bldg. We'll advise you to call at your earliest convenience to have your suit made and your furs remodeled. Guarantee perfect.

MRS. C. SCOTT HENDERSON'S HOME BEAUTY PARLORS—Freckles, pimples and blackheads cured; face, neck and bust developing, manicuring and shampooing; all kinds of hair work done; everything up to date. I manufacture my own creams. All work guaranteed. Special calls and death calls solicited; shrouding and assisting the undertaker. Phone Ivy 5995. 178-A Forrest Ave.

THE SAVOY CAFE, for ladies and gentlemen. The nicest place in the city to eat. Open all night. 34 Peachtree street. Atlanta phone 493.

SHOES HALF-SOLED SEWED
50 CENTS
AT GWINN'S SHOE SHOP, 6 Luckie street, opposite Piedmont Hotel. Both phones. In a hurry. Call Taxicab Company for auto rent service.

SERIOUS RESULTS come from trusses improperly fitted. John B. Daniel, at 34 Wall street, has an expert fitter and it will cost you no more to have him fit you, and it means insurance.

MATERNITY SANITARIUM—Private, refined, homelike. Limited number of patients cared for. Home provided for infants. Mrs. M. T. Mitchell, 26 Windsor street.

SWITCHES made from combings, $1; hairdressing and scalp treatment; children's haircut, 25c. Mrs. Allie Gallaher, 70½ Peachtree St.

PERSONAL.

DENTISTRY
The Georgia Dental Parlors
101½ WHITEHALL, COR. MITCHELL.
WILL DO YOUR work for a few days at the following prices:
Set of teeth, $5.00.
22 carat Gold Crown, $3.00.
Bridge work, $3.00.
White Crown, $3.00.
Silver fillings, 50c.
And all other work at reasonable prices.

GLUTEN BREAD.
ANY ONE in your home suffering from stomach trouble or kidney disease put them on Gluten Bread, made at 66 Edgewood Ave. only. Ivy 4987-J.

AUTOMOBILES AND SUPPLIES.

WANTED—For export, model T Fords; any condition; spot cash paid. Write fully, addressing Exporter, care Piedmont Hotel, Atlanta.

AUTOMOBILE FOR SALE.
OLDSMOBILE seven-passenger 1911 model; excellent condition; will sell cheap for cash, or will exchange for real estate. If you are looking for bargain, get in touch with us at once. Porter & Swift, 130½ Peachtree. Phone Ivy 1297.

AUTOMOBILE AND REAL ESTATE EXCHANGE.
116 AUBURN AVE.
WE BUY AND SELL all makes and models of cars and exchange for real estate; also paint, polish, repair and store cars. 3545 Ivy.

$1,150 closed roadster for $245. Just the thing for winter. Main 3413.

FOR SALE—One electric coupe and one electric roadster; first-class condition; very cheap. 34 James street. Phone Ivy 4821-J.

JUST RECEIVED carloads of auto tires, all sizes; 37x5, $20; 34x4½, $16.65; Diamond Dunlop, 30x3½, $8.75; 34x3½, $9.75. Remember we carry Nassau 3,500-mile guaranteed Casings, also attractive discounts. McPherson Auto Tire Co., No. 46 Auburn Ave., Atlanta, Ga.

FOR SALE—E-M-F 30 stripped racer. Good tires and will demonstrate. Call at 45 Auburn avenue or phone Ivy 2101. Walter Hopkins.

FOR SALE—Six-passenger Studebaker-Garford; owner must sell owing to leaving city. Price $300. Just overhauled and in grand shape; four new tires. Call Ivy 6980 at once.

"TACCO" Varnish "stays put" on your automobile. Heat-proof, water-proof, soap-proof, dust-proof. Applied with a cheesecloth by the chauffeur and dries overnight. Alexander-Seewald Company, 54 North Pryor street.

FOR SALE—Six-passenger Studebaker-Garford; owner must sell owing to leaving city. Price $325. Just overhauled and in grand shape; four new tires. Call Ivy 6980 at once.

AUTOMOBILES—Storage, repairs, supplies; open all night. Edgar Vernon, 14-18 W. Harris, opposite entrance Capital City Club.

"TACCO" Varnish will make your automobile look new and preserve the paint. A quart ($2) will do it. The chauffeur applies it with a cheesecloth and it dries overnight. Not a polish, but a varnish. Johnson-Gewinner Co., Forsyth and James streets.

AUTOMOBILE PAINTING
IS ONE of our specialties. High grade work. Reasonable prices.
JOHN M. SMITH
120-122-124 AUBURN AVENUE,
ESTABLISHED 1869.

Have your Auto Repaired the Right Way
E. H. ODUM Bro. Co. Ivy 6983. Rear 45 Auburn avenue.

Automobile Repairing.

TRAVIS & JONES,
AUTOMOBILE REPAIRING.
Ivy 4832. 26 James Street.

Electric Garages.

Atlanta Electric Garage Co. 34-36 JAMES STREET PHONE IVY 4821-J.
C. A. ETHRIDGE and J. H. GRAY, Props.
Storage Batteries Rebuilt, Repaired and Charged. Spark Battery Work a Specialty. General Electric Auto Repairs. Washing and Polishing.

Tire Repairing.

DOBBS Tire Repair Company, 226 Peachtree street. Vulcanizing, retreading. Prompt service. Ivy 5646.

W. N. McDonald, Son & Co.
68 Ivy St. Ivy 6990. Tire and tube repairing. All work guaranteed. Free air.

Autos Wanted.

FOR EXCHANGE—Stock in good medicine company for automobile in good condition. Address W., Box 30, care Georgian.

WANTED—Five-passenger Ford; must be in good condition; will give warranty deed to two beautiful suburban lots. Owner, Ivy 5522.

"TACCO" Varnish applied to your automobile with a cheesecloth by the chauffeur—takes one hour and two dollars—dries overnight, and you don't lose the use of your car. How about it, doctor? King Hardware Company, Peachtree and Whitehall stores.

EXCHANGE—Have two lots in College Park, trade for automobile. Box 87, care Georgian.

WANTED—A 5-passenger Ford. Must be in good condition. Will give warranty deed two beautiful suburban lots. Owner. Ivy 5522.

MOTORCYCLES AND BICYCLES.

1913 7-HORSEPOWER Excelsior motorcycle with tandem, Prest-o-Lite tank and light; in first-class condition; $150 cash. Phone Ivy 6462, or Q., Box 170, care Georgian.

FOR SALE—Thor motorcycle, in good running condition. Original cost, $200. A bargain at $35.00. S. E. Young, College Park, Ga.

REAL ESTATE FOR SALE.

IN JUNE, 1912, I bought lot on Greenwood avenue, Decatur. Have paid $170; balance payable $10 a month. Am forced to sell. Will sell my equity for cost. Section fast building up with beautiful homes. Address Greenwood, care Georgian.

FOR SALE—Best location in Decatur; seven rooms; sleeping porch; terms easy. Phone Decatur 235.

I HAVE several good building lots in Decatur, two and one-half blocks of courthouse just off Clairemont avenue; have all improvements; will sell on terms $50 cash, $15 month. Address Builder, care Georgian.

BEAUTIFUL new California bungalow home in best part of Decatur, Atlanta's high-class residence section. Price only $4,350. Small cash payment, $30 monthly. Will take some trade. W. H. S. Hamilton, Decatur. Phone 413 Decatur.

BRICK CLAY.
ATTENTION, BRICK MEN—HAVE LOCATED WITHIN FIVE MILES OF ATLANTA LARGE SUPPLY FINE BRICK CLAY, EXCELLENT RAILROAD FACILITIES. THIS PROPERTY IS SPLENDID LOCATION FOR SOUTHERN MARKET. CAN BE BOUGHT REASONABLY, CONSIDERING ACTUAL VALUE. ESTATE OF JAMES E. LYNCH, P. O. BOX 519, ATLANTA, GA.

$4,500—INMAN PARK, new six-room bungalow; hardwood floors, elegant mantels and fixtures; large lot. Christian, 326 Empire. M. 4747.

$1,600—DANDY little home; good section; hard up; must sell. Terms. M. 4747.

REAL ESTATE FOR SALE.

$450—NICE lot, growing section, $20 cash; no interest. M. 4747.

WILL SELL my equity in Peachtree road lot at a bargain. 701, care Georgian.

SIX-ROOM bungalow, stone front, north side, six-room house, West End; store and six-room house, Inman Park; all on easy terms; six-room house, acre of ground, College Park, like rent; lots and houses all parts of the city. United Building Co., 400-1-2-3-4 Temple Court Bldg. M. 4189.

FOR SALE—Seven-room residence, 80 Sinclair avenue, Inman Park, for sale at bargain; owner going away.

FOR SALE—Furnace-heated dwelling, eight rooms, bath, gas, corner lot, 100x174, block from car. Ormewood Park; 5c fare. Cost over $6,000, sell for $5,000. Pay $1,000, monthly notes $30, assume loan of $2,500. G. T. R. Fraser, 406 Equitable Building, Main 1323, or Ivy 662-J.

For Sale at a Sacrifice.
MY ten-room Capitol avenue home. It's worth $7,000, but will take less than $6,000 on reasonable terms if sold this week. Call Main 2187, or Ivy 3884.

FOR SALE—Nice 7-room home. Grant Park section. Better be quick. Address J. K., P. O. Box 828.

FOR SALE—On account wife's health am breaking up housekeeping and will sell lovely 6-room cottage, North Side, at a sacrifice. W. G., Box 150, care Georgian.

FOR SALE—Suburban real estate. Will sacrifice, account sickness, modern suburban home and 18 acres fine alfalfa and truck land, 7 miles from center of city, on car line, railroads, main road and river. Will sub-divide into several good poultry and truck farms, all with car line frontage. Registered hogs, stock, poultry and farm equipment also for sale. For terms, see Brastow, owner, 659 Candler Annex.

FOR SALE—Nice little 4-room home in five minutes of East Point car. Small cash payment and $10 per month. Answer, Box 419, care Georgian. Phone Ivy 1375.

HAVING moved away from Atlanta, I wish to sell my six-room home in West End; beautiful, elevated level lot, 50 by 175; oak shade; fine section; one minute from Gordon street car line (best in the city); home in perfect condition. Will sell for $750 less than value, and will give terms. Must sell. See this to-day. Non-Resident, Box 13, care Georgian.

FOR SALE—Six-room house, eight lots, 50 by 190, in College Park; all together; orchard, hedge and flowers; good schools and churches. Fine place. R. R. Mason, owner, College Park, Ga. Bell phone 382-L East Point.

FOR SALE OR EXCHANGE—For suburban home, one nice 7-room house, with cabinet and tile mantels. Bath and all conveniences. Will sell cheap for quick sale. See owner at 118 Grant street.

FOR SALE—Have five-room bungalow in Inman Park, good neighborhood, all conveniences; will make close price to responsible party on easy terms. Phone Main 5393.

MODERN two-story residence, near public square; ten large rooms, two large halls, large verandas; water, lights, baths, screens, sleeping porch; all conveniences on lot, on one and one-half-acre lot; house almost new; well built and in good repair; also brick store 23 by 62 feet; modern front and in good repair; both in Greenville, Ga.; a good business town with good school. Terms reasonable. Apply to Dr. Fitts, Greenville, Ga.

FOR SALE—By owner, new, modern, 8-room house, with garage; on large lot in Ansley Park. Please don't answer if you don't mean business. Must and will be sold at bargain. For further information and details address A. P. H., care Georgian.

FOR SALE—I have ten nice lots in new subdivision two blocks off Ponce DeLeon avenue, adjoining Druid Hills; compelled to sell immediately; $200 to $250 per lot; very easy terms. George Anderson, 501 Empire Life (Flatiron) Bldg. Phone Ivy 5478, Atlanta 187.

FOR SALE—Will sell my equity in Peachtree road lot at a bargain; must have money reason for selling. Answer Quick, Box 300, care Georgian.

FOR SALE—By owner, new six-room house in South Kirkwood, in beautiful grove; easy terms. C. W. S., No. 918 Austell building. Phone Main 2243.

TAKE NOTICE.
WE do all kind of house repairing, painting, etc. Work executed in best workmanship style; promptly done, and at reasonable prices. See us if you want anything in this line. Room 325, Empire Building.

REAL ESTATE FOR SALE OR EXCHANGE.

FOR BEAUTIFUL HOMES and building lots in College Park, the most desirable suburb of Atlanta, see I. C. McCrory.

REAL ESTATE WANTED.

SEE US about property threatened with foreclosure, or the piece giving you the most worry; cash or unincumbered property for your equity. A. L. C., 625 Empire Bldg.

WANTED—From 7 to 20 acres for a small truck farm. Must be near city, well located on car lines or public road. Mr. M., Box 425, care Georgian.

WANTED—At once, six or seven-room house on North Side, built for a home; everything must be first-class; nothing cheap will be considered; real estate dealers need not answer. Address Owner, Box 300, care Georgian.

WANTED—If you are broke and need money, I will buy your lot anywhere on North Side within four to six blocks of Peachtree within city limits; give full description, price, etc., in reply. Bargain, Box 300, care Georgian.

FARMS FOR SALE.

FOR SALE—Twenty-acre tract facing car line for quick sale at $175 per acre. Good spring on property. Terms. Address M. L., Box 8, care Georgian.

TWENTY Cobb County farms for sale; bargains. Send for price list. J. C. Stokely, Real Estate Agent, Acworth, Ga.

FOR SALE—Two-hundred-acre farm, four miles east of Hogansville, Ga.; gray and red land, in good state of cultivation, with 25 acres bottom land; has three tenant houses, barns, etc.; rented for nine bales of cotton a year; price $5,000; will exchange for Atlanta property. Porter & Swift, 130½ Peachtree St. Ivy 1297.

FOR SALE—320 acres, ½ mile of Trenton, S. C., in the best farming section of the State; 800 acres in Houston County, Georgia near several towns. Apply to P. J. Coleman, Trenton, S. C.

FOR SALE—Forty acres orange grove land. Twenty (20) acres already in grove, with 920 bearing trees. Can be bought for $3,500. For further information, write L. P. Jones, Groveland, Fla.

VIRGINIA farms, large and small, for sale cheap by owner. Easy terms. Healthy section. Charlie Witmer, Nottaway, Va.

FOR SALE—80 acres on MacLand road, 5 miles from Marietta and 1½ miles from the Seventh District Agricultural College, 50 acres in cultivation and balance in timber and pasture; main house of 5 rooms, in good repair, and small tenant house; good 4-stall barn and other outbuildings; price only $3,250; half cash, balance easy. Wm. Tate Holland, Marietta, Ga.

FARMS FOR SALE.
IF YOU WISH to buy a farm anywhere in Georgia at a bargain, for either cash or terms, tell me at once what you want. W. W. Wadsworth, 318 Peters Building.

FARMS WANTED.

WANTED—To rent or lease farm for dairy purpose. Address J. E. Henderson, Hapeville, Ga.

TIMBER LANDS WANTED.

WANTED—I look for 7 to 15 acres woodland or timber, near Atlanta. Price must be below $100 per acre. Address Box 671, care Georgian.

FARMS FOR SALE OR EXCHANGE.

WE HAVE 569 acres of very fine pine timber land in this (Oconee) county, with one two-horse farm of 75 acres in cultivation; also shingle and sawmill outfit, practically new. Within 3 miles of railroad and 1 mile of church and school. Enough timber on it to more than pay for it. Fambrough-Porter Company, Bishop, Ga.

FOR SALE—Will sell cheap for cash or exchange for Atlanta real estate, 160 acres of mountain land in original hardwood timber. When cleared will be ideal for apple culture. Phone Main 5393.

MEDICAL.

DROPSY treated 10 days free. Short breathing relieved in a few hours, swelling, uric acid and water removed in a few days. Regulates liver, kidneys, digestion and heart. Write for testimonials, symptom blank for free Home Treatment. Collum Dropsy Remedy Co., 406 Austell Bldg., Atlanta, Ga.

DR. EDMONDSON'S Tansy, Pennyroyal and Cotton Root Pills, a safe and reliable treatment for painful and suppressed menstruation, irregularities and similar obstructions. Trial box by mail, 50c. Frank Edmondson & Bro., manufacturing chemists, 11 North Broad St., Atlanta.

POULTRY
Pet and Live Stock

Ducks.

ONLY six pairs White Indian Runner ducks, direct from Madison Square Garden Winners; extra fine layers of pure white eggs, $4 per pair. Mrs. R. B. McWhorter, Buckhead, Ga.

Incubators.

FOR SALE—Buckeye incubators, the world's standard incubator; hatch high price broilers now; sizes 60 to 350 egg capacity; latest improvements. Write for catalogue. Marbut & Minor, East Atlanta, Ga.

Leghorns.

GRAND LOT of exhibition White Leghorn pullets and cockerels that can win the blue for you in any show; conditioned ready for show; state show you want to make and write for prices; have 1,000 yearling hens, some through molting, at $1 each. Model Poultry Farms, Inc., "The Farm of Quality," Box J, Colbert, Ga.

FOR SALE—Finest White Leghorns ever raised; vigorous, healthy, beautiful; already laying; trio, $7.50; five pullets and cockerel, $12.50. Offer temporary. Number limited. J. P. Downing, Kirkwood, Ga. Bell Decatur 548.

Poultry, Pet and Live Stock.

FOX, DEER, cat, wolf, 'coon, 'possum, rabbit hounds; pointers and setters. List free. J. D. Stodghill, Shelbyville, Ky.

Poultry—All Varieties.

WHITE INDIAN RUNNER DUCKS, all very finest imported strains; 43 trios, $10 per trio; 17 trios, $12 per trio; 11 trios, $15 per trio; duck eggs for hatching, $1.50 per setting 13 eggs; chicken eggs, finest strains, all varieties, $1 per setting of 15 eggs; all varieties of fancy pigeons; largest in the South. Write us. Lakeview Poultry Farm, Lockhart, Ala.

Dogs.

FOR SALE—Three female pure hound puppies, six weeks old; out of best Vermont dogs, at $2.50 each; also mother of pups, two years old; best fox dog in Georgia at $7.50. Leonard Street, Talbotton, Ga.

FOR SALE—Registered setter puppies and trained dogs. S. R. Owen, Gordon, Ga.

FOR SALE—Ten beauties in highly bred Rip Rap pointer puppies for sale cheap. Holloway Bros., Clem, Ga.

FOR SALE—Pointers, setters. I can sell you just the dog you are looking for; partly trained, or as good as the best; price from $15 to $75. A. Hutcheson, Buchanan, Ga.

Cows.

THIRTEEN cows for sale at a bargain. Address Box 629, care Georgian.

FOR SALE—Fifteen head registered Jersey heifers. Can be seen at Macon Fair Grounds. Harris Wall Farm, Pendleton, S. C. B. Harris & Son, Proprietors.

WANTED—Your dry cow or calf if fat. W. J. Garner, Atlanta 1464, M. 3641.

Horses, Mules, Vehicles, Etc.

FOR SALE—Delivery wagon and harness; practically new; bargain. Box 519, care Georgian.

Poultry, Plants and Seeds.

H. G. HASTINGS & CO.
SEEDS, BULBS AND POULTRY SUPPLIES.
Bell Phone M. 2568-3962. Atlanta Phone 2568.

THERE are more pretty lawns in Atlanta from Hastings' Evergreen Lawn Mixture than from any other grass seed sold here. Prepare the soil well and keep it watered and you will have a green, pretty lawn the year round. It is composed of only grasses that are suited to this climate and has no objectionable seed in it. Price per bushel of 14 pounds, $2.50; per pound, 20 cents.

WIZARD BRAND SHEEP MANURE makes an ideal fertilizer for grasses. If you are making a new lawn, use this. It is also fine for spreading broadcast over an old lawn. $1.50 per bag of 100 pounds.

EVERYONE that is interested in Bulbs and Roses should have one of our new catalogues. Tells how and when to plant Bulbs, Roses, Peonies, Perennial Phlox and Japanese Iris and other plants that help to make the home beautiful. We will be glad to mail you a copy. Phone us your number.

GOLDFISH and Canary Birds.

PLANT English Rye Grass on your Bermuda lawn now. Stays green until the Bermuda comes out in the spring. The cost is very little and the results are very satisfactory.

BUSINESS :: GUIDE ::

Abstract and Title Insurance.

ATLANTA TITLE GUARANTEE CO., ground floor Equitable Building. Bell phone Main 5420.

All Kinds of Stove Repairing.

WHEN IN TROUBLE, CALL
"THE STOVE DOCTOR."
MAIN 1460. 61 SOUTH PRYOR. ATL. 1410.

Artistic Upholstering.

F. L. VOLBERG, JR.
UPHOLSTERING and furniture repairing. Bell phone Main 503. 130 South Forsyth street. "The Shop With a Reputation."

Altering, Tailoring and Cleaning.

THE METROPOLITAN PRESSING CLUB—Pressing $1 per month. 280 Edgewood. Atlanta 2894.

Atlanta Novelties.

Novelty Importing Co.,
HAS NEWLY OPENED THE BEST 5 AND 10c STORE IN THE CITY. GIVE US A VISIT. 61 W. MITCHELL.

Auction Sales of Furniture and Household Goods.

CENTRAL AUCTION COMPANY, 12 East Mitchell street, buys and sells everything; regular auction Tuesday and Friday. Bell phone Main 2424.

Banks.

AMERICAN NATIONAL BANK.
Corner Alabama and Broad streets.
CAPITAL AND SURPLUS $1,000,000.

Books and Stationery.

COLE BOOK AND ART COMPANY,
85 Whitehall. Main 482.

BUSINESS GUIDE.

Carriage and Wagon Works.

MADDOX & WILLIAMS.
LET US build that new wagon or repair the old one. 28 Peters. Main 3741.

Carpets and Rugs Cleaned.

Atlanta Oriental Rug & Cleaning Co.
9 by 12 RUGS cleaned, $1.50 and up. Ivy 3471. Bell phone Main 5027.

Carpet and Rug Cleaning, Repairing.

25 YEARS' experience in cleaning, furniture repairing. Zack Harris, 298 Piedmont avenue. Ivy 2060-L.

Collections.

WE CAN collect your notes, accounts and claims, if they can be collected. United States Collecting Association. T. J. Ripley, Pres.; Chas. M. Yeates, Sec. and Treas. 51½ S. Pryor street, Atlanta, Ga.

Contracting and Building.

GENERAL CONTRACTOR, BUILDER. Estimates free. I draw plans free where I build. Emory Williams, 110 Edgewood. Ivy 3372-L.

Electrical Contractors.

Moore Electric Co. House wiring and repairing a specialty. 10 Peters St. Phone Main 1320.

Films Developed.

KODAK FILMS developed free. Picture Dept., J. M. High Co., Atlanta.

Furnace Repairing.

We Charge Less The best work. The best material.
Moncrief Atlanta Co. Ivy 4930. 78 Walton St.

FURNACE REPAIRS.
THE ONLY PEOPLE to repair Moncrief furnaces is the Moncrief Furnace Company, 139 South Pryor. Main 285, Atlanta 2877.

Furniture.

FURNITURE BARGAINS every day. S. M. Snider, 145 South Pryor street. Phone Main 1421.

Furniture Bought and Sold.

WE SELL for cash and save you half. Southern Wreckage Co., 114 South Forsyth.

Furniture Repaired; Packed for Shipping.

FURNITURE repaired and packed; satisfaction guaranteed. L. Wellons. Ivy 3367. Rear 41 Auburn avenue.

Gas Light and Contract Plumbing.

NATIONAL LIGHT & PLUMBING CO. PLUMBING and gas light repairing. Main 5568. 201 Whitehall. Atlanta 2506.

Heavy Hauling.

HEAVY HAULING.
A. DOKE SONS TRANSFER CO
IRON SAFES and machinery hauling a specialty. Office, 52 Peters St. Bell phone M. 1187.

Horse Shoeing and Wagon Repairing.

CUMMINGS SHOEING CO., building, repairing, painting, rubber-tiring; reasonable prices. 115 Gilmer.

Jewelers and Opticians.

SAUL & ABLESON, jewelers; diamonds and fine jewelry, installment plan. Guaranteed watch repairing. 88 North Broad street.

FINE watch repairing—the guaranteed kind.
DUNAWAY BROS.
6 Walton Street.

Job Printing.

ROSS B. MOORE, Job Printer. Always reasonable. Call me. M. 3864-J.

Mattress Renovating.

MATTRESSES RENOVATED, feathers steamed, cleaned and bought. Bell 4840, Standard 1476. P. O. Box 5. Meadows & Rogers Mfg. Co.

Messenger Service.

MAIN 355 AMERICAN MESSENGER SERVICE ATLANTA 96

Models and Patterns.

Robertson Pattern Works.
140½ EDGEWOOD AVE. IVY 6206.

Multigraphing, Addressing, Mailing.

THE LETTER CRAFT SHOP.
THE REASON we work day and night is—do best work in SOUTH. SERVICE is our middle name. Business Service Co., Atlanta, of course. P. O. Box 836. Ivy 7011.

ATLANTA MULTIGRAPHING COMPANY, 903 Empire Life Building. Ivy 1436. High-class work; quick service; live mailing lists furnished.

Motors and Generators Repaired.

BEST WORK; prompt service. Atlanta Electric Machine Co. Both phones 294. 111-113 Marietta street.

New Rubber Tires.

NEW RUBBER tires put on your baby's carriage; repaired, repainted and re-covered. Ivy 3076. Robert Mitchell, 229 Edgewood.

BUSINESS GUIDE.

Opticians.

ATLANTA OPTICAL CO.
BRING us your oculist's prescription. That is our specialty. 142 Peachtree street.

Pictures and Frames.

COLE BOOK AND ART CO.,
85 Whitehall. Main 482.

Plumbing and Heating.

BELCHER HEATING AND PLUMBING CO.
44 FAIRLIE STREET. IVY 6570.

Printing of All Kinds.

RYBERT & HOLLINGSWORTH
JOB PRINTING. 10 Gilmer street. Main 4600.

Printing and Gum Labels.

FOR best printing and gum labels, see Merchants' Printing and Label Co., Main 3403, Atlanta 1104, and our salesmen will call.

Roofers and Tinners.

WALKER ROOFING COMPANY, 221 Rhodes Building. Main 4075, Atlanta 1915. Tin shop, J. B. Smith, manager, corner Marietta and Magnolia. Atlanta 637.

Safes.

ATLANTA SAFE CO.
BARGAINS in safes, new and second-hand. Lockout experts and artists. A. 3262, Main 4601.

Safe Cracksman.

FIRE and burglar-proof safes opened and repaired. C. C. Downes, 29½ Marietta street. Phones Main 2146, Atlanta 4922.

Sewing Machines.

WE RENT new machines with complete set of attachments for $2 per month; also machines repaired; prompt delivery. Both phones 1893. Singer Sewing Machine Company, 79 Whitehall.

Shoe Repairing.

M'NEIL & HUNTER, shoe repairing. Work called for and delivered. 485 Edgewood avenue. Atlanta 1627.

Signs.

SINGS BROWN SIGN & PAINTING CO., 77½ Whitehall. M. 3780.

Slate Roofing.

JONES SLATE ROOFING CO., Repairs and New Roofing. Main 1615. Atlanta 955.

Stove and Range Repairing.

IF YOU have a stove that needs repairing, call Ivy 7240. Prompt service and we guarantee our work. We make smokestacks, too. 101 North Forsyth. Atlanta Stove Supply Company.

STOVES AND RANGES REPAIRED
DAN, THE FIXER.
121 Whitehall. M. 2699.

Tailor and Furrier.

I. PRIES, the Tailor and Furrier, has moved to 140 Peachtree street, on fourth floor. Furs repaired equal to new. Phone Ivy 7610.

Transfer, Packing and Storage.

PITTMAN TRANSFER & STORAGE COMPANY
Storage, packing and shipping. Both phones. 26-28 North Moore street.

Transfer and Storage.

SKINNER TRANSFER AND STORAGE COMPANY, 34 North Forsyth street. Packing and shipping household goods a specialty. Phone Ivy 4232.

Trunks, Bags and Suit Cases.

RETAILED AND REPAIRED.
ROUNTREE'S, 77 WHITEHALL ST.
Phones. Bell Main 1576, Atlanta 1664.

Tin and Sheet Iron Workers.

BEST WORK. Prices reasonable. J. L. McNinch, 209 Marietta street. Main 5276-J, Atlanta 2127.

Umbrellas—Wholesale and Retail.

UMBRELLAS Try "Taylor Made" Detachable handles. All prices. No charge for repairs. Phone Main 3748. Taylor Umbrella Company, 116½ Whitehall.

Wall Paper.

ATLANTA 5-10c WALL PAPER CO.—We cater mainly to landlords. Seeing is believing. Let us show you our 10c wall paper, better than most 25 or 35c grade. Prompt attention to mail orders. Will send samples anywhere. Don't forget the number. 167 Whitehall street, below Mitchell.

Window and House Cleaning.

NATIONAL Window Cleaning Co. Office 47 E. Hunter. Main 1175, Atlanta 1051.

HAVE YOU SOLD THAT HOUSE? A little "For Sale" ad in the "Want Ad" section will find a purchaser.

YOUR "Lost and Found" ads will be taken over phone. Advertise for your articles in The Georgian and have them returned to you.

REAL ESTATE FOR SALE. HOUSES FOR RENT.

W. A. FOSTER & RAYMOND ROBSON

REAL ESTATE, RENTING AND LOANS.
11 EDGEWOOD AVENUE.

FOR SALE.

DRUID HILLS SECTION—Eight-room brick home on dandy lot. Hardwood floors; combination fixtures, and all conveniences. Will either sell or trade for improved or vacant North or South Side property. Let us show you this, and then make us an offer. Better be quick, as it won't be on the market long. See Mr. Bradshaw or Mr. Martin.

SOUTH KIRKWOOD—In this fast-growing town we have three or four six-room cottages, with all conveniences except gas. $3,000 to $4,000, on easy terms. See Mr. Radford.

QUEEN STREET, WEST END—Six-room home. Modern. Lot 40 by 150. $3,500. Some terms. See Mr. Cohen.

NEW SIX-ROOM BUNGALOW in the Druid Hills section, right at car line. All conveniences and modern in every respect. Cheap for $5,000, on terms of $750 cash and balance monthly. See Mr. Martin or Mr. Bradshaw.

SIX-ROOM COTTAGE on lot 50 by 150, on one of the best streets in Inman Park. Party forced to sell. Satisfactory terms. $3,500. See Mr. White.

FOR RENT.

3-r. h.,	39-A	Gaskill	$ 8.60
3-r. h.,	54	West Georgia ave.	9.30
3-r. h.,	118	East Eleventh street	12.00
3-r. h.,	6	Candler street	15.00
4-r. h.,	59	Krogg	13.10
4-r. h.,	150	W. Baker	23.10
4-r. h.,	147	McDonough	20.00
4-r. h.,	153	Highland (flat)	28.10
5-r. h.,	46	Holderness	15.60
5-r. h.,	82	E. Baker	25.00
5-r. h.,	144	Highland (apart.)	40.00
5-r. h.,	216	Bass	20.00
5-r. h.,	169	Glennwood	27.50
5-r. h.,	61	West Cain	25.00
5-r. h.,	27	Durant place (flat)	35.00
6-r. h.,	116	East Ellis	25.00
6-r. h.,	17	Lucile ave.	30.00
6-r. h.,	339	Ormond	25.00
6-r. h.,	68	Currier	30.00
6-r. h.,	21	Candler st. (Dec.)	30.00
6-r. h.,	81	W. Baker	30.00
7-r. h.,	305	Crew street	22.50
7-r. h.,	58	Currier	42.50
8-r. h.,	123	East North	35.00
8-r. h.,	49	Howard (Kirkwood)	35.00
8-r. h.,	348	Myrtle	48.50
8-r. h.,	384	South Pryor	40.00
8-r. h.,	87	College	25.00
9-r. h.,	297	Lawton	42.00

IF YOU HAVE MONEY to lend, we can place it safely.

HOUSES FOR RENT. HOUSES FOR RENT.

FOR RENT.

6-r. apt. 423-A Luckie street	$22.50	8-r. h., 18 West Pine street	$40.00
5-r. apt. 527 Highland avenue	30.00	8-r. h., 136 Forrest avenue	35.00
5-r. apt. 529 Highland avenue	35.00	6-r. h., 281 Spring street	25.00
9-r. h., 291 Rawson street	37.50	6-r. h., 6 Ormewood avenue	25.00

JOHN J. WOODSIDE
REAL ESTATE, RENTING, STORAGE.
Phones, Bell, Ivy 671, Atlanta, 618. 12 "Real Estate Row."

REAL ESTATE FOR SALE. REAL ESTATE FOR SALE.

Big North Side Corner Bargain

WE OFFER the northeast corner of North Boulevard and Angier avenue, 140x160 feet.

The lot lies well, is covered with beautiful shade trees and having, besides all improvements, tile sidewalks and an attractive stone wall. This corner, which is the most desirable one on the street, is only fifteen minutes' ride from the city by three car lines, each having a five-minute schedule.

On this property is an unusually well-built home, costing at the time of construction about $17,500.

Figuring the property below the market value, $12,500.

The owner is anxious to sell and will consider an offer of $15,000; terms.

FORREST & GEORGE ADAIR

UNFURNISHED ROOMS FOR RENT.

FOR RENT—Two unfurnished rooms for light housekeeping in private family. 452 Piedmont avenue.

FOR RENT—Three or four connecting rooms, with sink and bath. 45 Boulevard Terrace.

FOR RENT—Two connecting rooms; new home; on car line; electric lights, gas and hot water; to couple only. Phone West 183. 80 Ashby street.

FOR RENT—Two connecting rooms, new bungalow, North Side private family; furnace heat; modern conveniences; twenty minutes' ride; references. Ivy 7827-J.

FURNISHED OR UNFURNISHED ROOMS FOR RENT.

BEAUTIFUL two-room apartment; steam heat, private bath; ground floor; North Side; furnished or unfurnished. Office, Ivy 551; evening, Ivy 3640-L.

FOUR or five furnished or unfurnished rooms. Modern conveniences. North Side. G. M. G., Box 13, care Georgian.

FOR RENT—Beautiful two-room apartment with bath; steam heat, ground floor; furnished, $30; unfurnished, $25. Ivy 551.

FOR RENT—Three nice, large unfurnished rooms for light housekeeping; all conveniences, also furnished bedroom. Phone Ivy 6231. 18 Boulevard Place.

FURNISHED or unfurnished front rooms, with dressing room attached; two meals furnished if desired. Call Ivy 3182-J.

FOR RENT—Steam heated front room in modern apartment; close in; will rent furnished or unfurnished. For information P. O. Box 751.

FOR RENT—Two nice rooms, one furnished and one unfurnished. 458 Courtland. Phone Ivy 8294.

FURNISHED or unfurnished rooms, steam heated, electric lights and all conveniences. 135 Ivy street.

FURNISHED HOUSEKEEPING. ROOMS FOR RENT.

FOR RENT—Light housekeeping rooms; every convenience; front room; four windows; and this is on the car line; exceptional offer, $17.50 per month. 169 Ivy street. Atlanta phone 5859-F.

FURNISHED APARTS. FOR RENT.

THREE-ROOM apartment, furnished; couple without children; $25. 19 E. Baker. Ivy 7721-J.

FOR RENT—Two well-fitted-up apartments, three and four rooms, hot and cold water. Furnace heat. 32 East North avenue, between the two Peachtrees. Phone Ivy 6135-J.

FOR RENT—Steam-heated furnished apartment;North Side; close in, adults, references. Ivy 7839.

FOR RENT—Light housekeeping rooms, adjoining bath, with electric lights, private entrance; ten minutes' walk of Five Points. 345 Peachtree street.

UNFURNISHED APARTMENTS FOR RENT.

FOR RENT—Very cheap, one modern steam-heated five-room apartment on North Boulevard. Phone Ivy 3698.

FOR RENT—Five elegant rooms in double apartment, newly painted and finished; exclusive entrance; private bath; first floor; $20; corner Houston and Boulevard. Call Ivy 5207-J or inquire on premises.

APARTMENT in College Park for rent. Six rooms, with water and light; nicely papered; one block from car line, in center of town. $25 per month or with five rooms, $20. See owner, Mrs. F. J. Marshall.

TWO new, modern apartments, five rooms each; Grant Park entrance; Cherokee avenue; very reasonable terms. Main 3875-J.

FOR RENT—Nice three-room apartment; North Side; vapor heat. Ivy 4344.

FOR RENT—Small, close-in steam-heated apartment; all conveniences. Phone Ivy 428.

FOR RENT—Choice apartment in Piedmont Park apartments. Address Apartment, care Georgian.

THE BOSCOBEL.

Corner Euclid avenue and Hurt street; steam heat and janitor service.
One three-room apartment, $32.50.
One four-room apartment, $35.00.

FITZHUGH KNOX,
1613 Candler Building.

THE COLONIAL—Splendid apartments; five and six rooms; strictly first class in every detail; hardwood floors, etc.; best North Side residence section; one block from Georgian Terrace; handsome grounds; large individual porches; automobile accommodations, etc. Phone Ivy 657-J, or apply 29 Ponce DeLeon Ave.

FURNISHED OR UNFURNISHED. APARTMENTS FOR RENT.

FOUR or five rooms; unfurnished or partly furnished; modern conveniences. North Side. G. M. G., Box 10, care Georgian.

LARGE 6-room apartment as a whole or five rooms furnished. Immediate possession. Phone Ivy 901.

FURNISHED HOUSES FOR RENT.

HOME on Gordon street for rent; completely furnished; every convenience; large lot, garage and servant house. Phone West 1023.

FOR RENT—Nice six-room bungalow, furnished; all conveniences; furnace heat. First avenue, East Lake. Cars stop in front of door. 155½ Whitehall.

FOR RENT—Furnished home, North Side, for winter months; eight rooms; furnace heat, garage, servant's room; adults only. 49 East Ninth street.

FOR RENT—Furnished home, North Side, for winter months; eight rooms; furnace heat; garage; servant's room; adults only. 49 East Ninth street.

UNFURNISHED HOUSES FOR RENT.

FOR RENT—Handsome, new bungalow. Six large rooms, hot and cold water, combination lights; east front; shady; close to car line; very desirable place, by owner. Phone West 1140-J for particulars.

FOR RENT—North Side cottage, six rooms and bath, $20. Ivy 6432.

FOR RENT—By owner, eight-room up-to-date house; large lot; fine fruit. 122 LaFrance street. Ivy 6724-J.

FOR RENT—Nice cottage, 6 rooms and hall; all conveniences. 188 Capitol ave. Apply 192 Capitol ave.

FOR RENT—Eight-room, two-story house; modern conveniences; 35 Sells avenue, West End; $27.50; vacant November 1. C. H. Ledferd, Phone West 160-J.

FOR RENT—Ten-room house, bath, electric lights, furnace heat; North Side, on corner Piedmont and North avenues. Sleeping porch and garage. Price $75 per month. November 1. 135 East North avenue. Phone Ivy 6219-J.

FOR RENT—A very desirable eight-room house on East avenue, between Jackson and Boulevard. Call Ivy 3528-J.

FOR RENT—New six-room house, 513 Crew street; all conveniences; suitable two married couples, or will rent to one couple. Owner will reserve one room to cut rent; on car line; gas, electric lights; eight minutes' ride center of city. Bell Phone Main 1898-J.

FURNISHED OR UNFURNISHED. HOUSES FOR RENT.

FOUR or five room house or cottage. North Side. Modern. Unfurnished or partly furnished. Address G. M. G., Box 2, care Georgian.

OFFICE SPACE FOR RENT.

FOR RENT—Light, attractive office space; centrally located; very reasonable. Phone Ivy 4078.

ATLANTA REAL ESTATE is increasing in value daily. Many bargains are offered in the Real Estate columns of the "Want Ad" section of The Georgian.

DO YOU NEED HELP of any kind? A little "Want Ad" will get it for you.

OFFICES FOR RENT.

OFFICES in the Moore Building at No. 10 Auburn avenue; steam heat; passenger elevator; lights and janitor service; $12.50 to $18. One furnished office; price $17.50.

BUSINESS SPACE FOR RENT.

FOR RENT—Loft 25x50 feet, 33½ Auburn avenue; $15, worth $20. (Also office.) Call afternoons.

STORES FOR RENT.

$20 PER MONTH ON a year's lease; first-class new brick storeroom, fine location for business; big territory, in fast developing section, fine business street; splendid tile in front of store, and well suited for a fine location for milk depot or drug store. Ware & Harper, 725 Atlanta National Bank Building. Main 1705, Atlanta 1868.

FURNITURE AND HOUSEHOLD GOODS.

FOR SALE—Electric lamp, $6; red velvet rugs, $12.50; 40-foot velvet stair carpet, $12.50; solid brass bed, mattress and pillows, $18; baby's brass bed and mattress, $12.50; bath room mirror, 75c; library and parlor pictures. Call Ivy 6003-J.

"TACCO" Varnish is not a "polish," but a "varnish" pure and simple. Applied with a cheesecloth without rubbing. Leaves no brushmarks. Dries in two to five hours. For furniture, woodwork, brass etc. Marshall's Pharmacy, Peachtree and Ivy.

WANTED—MISCELLANEOUS.

WANTED—Will pay good price for following second-hand machinery: One lathe, one drill press, one emery stand, one air compressor, one electric motor. Address Box 33, care Georgian.

WANTED—To buy for spot cash the cheapest Oliver typewriter in Atlanta. Ask for Mr. Bailey at 35 North Pryor street.

WANTED—Four to six-horsepower gasoline engine for farm use. V. H. Kriegshaber & Son, 330 Candler Bldg.

WANTED—Maps of Georgia counties. Address Maps, Box 10, care Georgian.

WANTED—Davenport in good condition cheap. Write M. M. Kelley, Etowah Barber Shop.

WANTED—Secretary and treasurer for paying manufacturing plant. Must invest at least $2,000 to insure interest. Address Mfg., Box 18, care Georgian.

WANTED—Second hand Burroughs Adding Machine. Adder, Box 18, care Georgian.

"TACCO" Varnish applied to your dining chairs with a cheesecloth by the maid at 8 o'clock will be ready for your silkclad guests to sit in at your 1 o'clock luncheon. Do it now. 50c bottles for household use. Elkin Drug Stores, Five Points and Grand Opera House.

I BUY MEN'S old clothes and shoes. Drop a card. I. Bock, 177 Gilmer street.

DROP A CARD. We'll bring cash for old clothes and shoes. "The Vestaire," 166 Decatur St.

WANTED—"TACCO" Varnish applied with a cheesecloth to your doors and woodwork by the wife or maid will enable you to postpone 'doing over" for another year or two. Dries hard in five hours and covers four times the space of other varnishes. United Paint Supply Company, 17 South Forsyth.

WE PAY HIGHEST cash prices for household goods, pianos and office furniture. Cash advanced on consignments. Central Auction Company, 12 East Mitchell street. Bell phone Main 2424.

MISCELLANEOUS.

"TACCO" Varnish—applied easily with a cheesecloth to your office furniture or store fixtures, dries overnight, leaving a permanent, dignified gloss that will not be affected by washing with soap and water. Tacco Varnish will help your business. Yancey Hardware Company, 134 Peachtree street.

"TACCO" Varnish is an echo of ancient Rome. when varnish was "applied with a cloth"—a lost art rediscovered. Anybody can do it. Dries in two to five hours. College Park Pharmacy.

TYPEWRITERS FOR RENT.

TYPEWRITERS RENTED.
4 MONTHS FOR $5 AND UP.
Special Rates to Students.
Rebuilt typewriters, $23 to $75.
AMERICAN WRITING MACHINE CO.
48 North Pryor St. Phone Main 2526.

FOR SALE—MISCELLANEOUS.

BURROUGHS adding machine, latest style, used only few months, at a bargain. Call between 12:30 and 2 p. m. or address S. B. R., 291 East Pine or Georgian.

FOR SALE—Small dairy, at bargain; making good profit. Address Box 628, care Georgian.

WILL SELL new black hat, cost $8.50, for $5, or will exchange for rugs or blankets. Call at 235 Courtland street; Apartment A.

FOR SALE, QUICK—Spanish walnut bedstead and springs, washstand same as bed, with large mirror, hardwood work; good as new; price $12.50. 447 Woodward avenue.

FOR SALE—Gas stove, instantaneous water heater and one bed and springs. Phone Ivy 463.

FOR SALE—One long black coat, braided collar and cuffs; size 36; cost $30. Will sell for $10. Call Ivy 7469.

FOR SALE—Two nice heaters. Hot Blast and Queen Oak. Ivy 7819-J.

FOR SALE—Two evening gowns, size 34; cost $75 and $40; never worn, and in first-class condition. Offer both at $25. Call West 597-J.

FOR SALE—Second-hand safes, all sizes. Hall's bank, fire and burglar proof safes, vault doors, etc. C. J. David, 416 Fourth National Bank Building.

RADIANT Home heater, used three months, for $12.50. Call Main 820-J.

FOR SALE—Oliver typewriter, in good condition; same as new; at a bargain. L. M. Spruell, Marietta, Ga.

FOR SALE—Mission dining room and hall set; brass bed and mattress. Phone Ivy 4156-J.

FOR SALE OR EXCHANGE—One oak bed, refrigerator and gas heater. Ivy 3694-L.

FOR SALE—Quartered oak bookcase; good as new; suitable for home or office. Phone Main 5570.

FOR SALE—Good peanut parcher. Call W. 749-J.

$200 CASH buys a $1,000 Wurlitzer electric piano in perfect condition. Apply at 90 South Pryor.

FOR SALE—Two Burroughs Adding Machines at less than half price. Can sell on terms if necessary. Address P. O. Box 277, City.

FOR SALE—One fancy French baby carriage; will sell cheap. 73 Kelly street.

FOR SALE—One double-door Mosler safe, money vault, and large book space. Excellent condition. Yarbrough & Bellinger Company, Charlotte, N. C.

FOR SALE—Heater, Wilson downdraft, and fixtures. Used 30 days; cost $17.50 Price $10. Call Ivy 5726-J.

FOR SALE—Combination desk and filing cabinet; is new idea and in first-class condition. Examine at 221 Grant Building. Phone Ivy 2370.

FOR SALE—Three-quarter carat diamond ring at sacrifice. Address D. S., care Georgian.

FOR SALE—One-horse harness and one or two sewing machine wagons. Apply 73 Kelly street.

FOR SALE—1,200-gallon water tank, galvanized iron with cover, in perfect condition; cost $52.50; will sell for $25. Call at East Lake Junction or phone Ivy 3089 or Decatur 173. W. C. McMillen.

"TACCO Varnish looks good to me," one automobile owner said after his old car had received two coats of "Tacco"—two nights—at two dollars per coat. Kirkpatrick Hardware Company, 50 W. Mitchell street.

FOR SALE—First class hotel cafe with private dining room and living apartments. Rent very cheap. Communicate with H. Marunga, Empire Hotel, Birmingham, Ala.

FOR SALE—MISCELLANEOUS.

FORCED to sacrifice $500 upright mahogany piano. Used less than one year. For price and appointment address 421, Georgian.

FOR SALE—Popcorn and Carneau Pigeons. Box 186, Abbeville, Ga.

FOR SALE—Radiant Home heater; used one season; cost $37.50, for quick sale $15 gets it. 151 Bass St. Bell phone M. 5224-J.

FOR SALE—Nice chrysanthemums for sale. Call Bell phone Decatur 291.

FOR SALE—Cheap, $100; full length ladies' coat, pony fur. Phone Ivy 3479-J.

FOR SALE QUICK—Spanish walnut bedstead and springs, washstand same as bed, with large mirror, hardwood work; good as new. 447 Woodward avenue.

TOBACCO FROM KENTUCKY.
PURE natural leaf sample, 1 pound, prepaid 25c. This tobacco is not manufactured. Dolan & Co., 1135 Market, Louisville, Ky.

FOR SALE—Peerless engines and boilers, sawmills, etc. Reasonable prices and liberal terms. Write for catalog. Malsby Company, 438-440 Marietta street, Atlanta.

FOR SALE—One second-hand 12-horsepower traction engine and boiler, in good shape. Will sell at a bargain on liberal terms to responsible party. Malsby Company, 438-440 Marietta street, Atlanta.

"TACCO" Varnish applied with a cheesecloth to polished brass or bronze prevents tarnish. Anybody can do it. Do it now. 50c bottles for household use. Taylor Bros. Drug Store, Peachtree and Tenth streets.

FOR SALE—Lot of meat fixtures. Apply 63 E. Hunter st. R. A. Broyles, Jr.

1,000 ARMY tents, 18-ounce duck; slightly used; all sizes. Call or write 295 South Pryor street. Main 2543-L.

ONE 13 by 21 Liberty and one 8 by 12 Franklin job press (no throw-off) cheap. Need room. Phone Main 1520.

BEAUTIFUL new set dining furniture, complete, 3 single iron beds, palm, sacrifice price, at 19 W. Cain street.

INMAN PARK Fish Co., 493 Edgewood. Fresh fish dressed, delivered, Atlanta Phone 3093-A.

J. A. KELLEY, fresh meats, fish and oysters. 176-78 Auburn avenue. Both Phones.

PREVENT the loss of your linen. Use a Dixie indelible stamping outfit. Price 50c. Dixie Seal and Stamp Co., 78½ North Broad. Main 1781.

EMPIRE FISH MARKET—Fresh oysters and dressed poultry, fish daily. 112 Whitehall.

SAFES, FILES, cabinets, new and second-hand. Gookin Bank and Office Equipment Company, 113-115 North Pryor Street.

FISH Atlanta Fish Co. Atl. 1464. Main 3641. 250 Marietta St.

INDELIBLE linen marking outfit for students; made on short notice; postpaid 50c. Bennett Stamp and Seal Co., 25 S. Broad, Atlanta.

COTTON STENCILS
COTTON BRUSHES
COTTON INK
COTTON TAGS
WAREHOUSE RECEIPTS
Prices right, quick delivery. Order now.
BENNETT STAMP COMPANY,
25 S. Broad St. Atlanta, Ga.

PERSONAL.

DR. S. F. WEST
SPECIALIST.
GENITO-URINARY, SKIN and CHRONIC DISEASES. 106½ WHITEHALL. MAIN 4216.

EUREKA 25c HAIRDRESSING PARLORS—Switches made $1.00. First-class work. 73½ Whitehall. Miss Edith Fretwell. Main 3420-J. Atlanta 3035-A.

LADIES, $1,000 if it fails. My Never-Fail Remedy safely and surely relieves longest, most stubborn cases of suppressed menstruation in a few days. Used by thousands; no failures; no harm; no pain. It's fine for painful or irregular menstruation. By next mail, postpaid, $1.50. Double strength $2. Address Doctor's Remedy Company, 16 Eurhlee street, Atlanta, Ga.

MRS. C. H. SMITH, 115 Peachtree St., $5 trimmed hats a specialty; velvet shapes, $1.69, $4.69 and up; old hats remodeled. Charge accounts solicited. Open evenings.

PATE MONA.

FACE beautifier, wrinkle remover, by bringing red blood to surface, toning the nerves, invigorating the tissues, gives that tinge of youth so desired; easily applied and removed; leaves the skin clean, complexion clear; safe, practical, scientific, harmless; price $1. Send for it to-day. If it does not fulfill our claims, we refund your money by return mail. Agents wanted. Mona Specialty Company, 501 Fifth avenue, New York. (Dept. G.)

WANTED—1,000 wives to put "TACCO" Varnish on their furniture and woodwork. Applied with a cloth, dries in two to five hours. 50c bottles, quarts, gallons. Medlock Pharmacy, Gordon and Lee, West Peachtree and Howard.

W. M. COX cleans all kinds of carpets, rugs a specialty. Ivy 3135-J, Atlanta 1818. 145 Auburn Ave.

EMILY LIND—Massage, electricity medical baths. Hours, 11 to 1 and by appointment. 51 Whitehall street, fourth floor. Office Phone Main 910; residence, Ivy 579-J.

$100 REWARD—Ladies, our monthly compound never disappoints, safely relieves longest, most obstinate, abnormal case of suppressed menstruation in three days. Price $2. Southern Remedy Company, Memphis, Tenn.

DENTISTRY.
FOR A SHORT TIME ALL DENTAL OPERATIONS DONE FREE AT THE SOUTHERN DENTAL COLLEGE, 100 N. BUTLER ST., OPPOSITE GRADY HOSPITAL.

ROBINS' Hair Dressing Parlor for ladies and gentlemen. Hairdressing, manicuring, etc.; combings made to order; children's haircutting. Miss Sadie Hyman, Prop. M. 3625.

I. X. L. CLOTHING CO.—See our new store, corner Pryor and Decatur Sts. Special $10, $15 and $20 suits.

SPIRELLA CORSETS Fitted in your own home by trained corsetiers. Phone Ivy 3590.

M. FOX, ladies' tailors and furriers, 141 Peachtree street, Room 202 Peck Bldg. We'll advise you to call at your earliest convenience to have your suit made and your furs remodeled. Guarantee perfect.

MRS. C. SCOTT HENDERSON'S HOME BEAUTY PARLORS—Freckles, pimples and blackheads cured; face, neck and bust developing, manicuring and shampooing; all kinds of hair work done; everything up to date. I manufacture my own creams. All work guaranteed. Special calls and death calls solicited; shrouding and assisting the undertaker. Phone Ivy 5995. 178-A Forrest Ave.

THE SAVOY CAFE, for ladies and gentlemen. The nicest place in the city to eat. Open all night. 34 Peachtree street. Atlanta phone 493.

SHOES HALF-SOLED SEWED
50 CENTS
AT GWINN'S SHOE SHOP, 6 Luckie street, opposite Piedmont Hotel. Both phones. In a hurry. Call Taxicab Company for auto rent service.

SERIOUS RESULTS come from trusses improperly fitted. John B. Daniel, at 34 Wall street, has an expert fitter and it will cost you no more to have him fit you, and it means insurance.

MATERNITY SANITARIUM—Private, refined, homelike. Limited number of patients cared for. Home provided for infants. Mrs. M. T. Mitchell, 26 Windsor street.

SWITCHES made from combings, $1; hairdressing and scalp treatment; children's haircut, 25c. Mrs. Allie Gallaher, 70½ Peachtree St.

PERSONAL.

DENTISTRY
The Georgia Dental Parlors
101½ WHITEHALL, COR. MITCHELL.
WILL DO YOUR work for a few days at the following prices:
Set of teeth, $5.00.
22 carat Gold Crown, $3.00.
Bridge work, $3.00.
White Crown, $3.00.
Silver fillings, 50c.
And all other work at reasonable prices.

GLUTEN BREAD.
ANY ONE in your home suffering from stomach trouble or kidney disease put them on Gluten Bread, made at 66 Edgewood Ave. only. Ivy 4987-J.

AUTOMOBILES AND SUPPLIES.

WANTED—For export, model T Fords; any condition; spot cash paid. Write fully, addressing Exporter, care Piedmont Hotel, Atlanta.

AUTOMOBILE FOR SALE.
OLDSMOBILE seven-passenger 1911 model; excellent condition; will sell cheap for cash, or will exchange for real estate. If you are looking for bargain, get in touch with us at once. Porter & Swift, 130½ Peachtree. Phone Ivy 1297.

AUTOMOBILE AND REAL ESTATE EXCHANGE.
116 AUBURN AVE.
WE BUY AND SELL all makes and models of cars and exchange for real estate; also paint, polish, repair and store cars. 3545 Ivy.

$1,150 closed roadster for $245. Just the thing for winter. Main 3413.

FOR SALE—One electric coupe and one electric roadster; first-class condition; very cheap. 34 James street. Phone Ivy 4821-J.

JUST RECEIVED carloads of auto tires, all sizes; 37x5, $20; 34x4½, $16.65; Diamond Dunlop, 30x3½, $8.75; 34x3½, $9.75. Remember we carry Nassau 3,500-mile guaranteed Casings, also attractive discounts. McPherson Auto Tire Co., No. 46 Auburn Ave., Atlanta, Ga.

FOR SALE—E-M-F 30 stripped racer. Good tires and will demonstrate. Call at 45 Auburn avenue or phone Ivy 2101. Walter Hopkins.

FOR SALE—Six-passenger Studebaker-Garford; owner must sell owing to leaving city. Price $300. Just overhauled and in grand shape; four new tires. Call Ivy 6980 at once.

"TACCO" Varnish "stays put" on your automobile. Heat-proof, water-proof, soap-proof, dust-proof. Applied with a cheesecloth by the chauffeur and dries overnight. Alexander-Seewald Company, 54 North Pryor street.

FOR SALE—Six-passenger Studebaker-Garford; owner must sell owing to leaving city. Price $325. Just overhauled and in grand shape; four new tires. Call Ivy 6980 at once.

AUTOMOBILES—Storage, repairs, supplies; open all night. Edgar Vernon, 14-18 W. Harris, opposite entrance Capital City Club.

"TACCO" Varnish will make your automobile look new, and preserve the paint. A quart ($2) will do it. The chauffeur applies it with a cheesecloth and it dries overnight. Not a polish, but a varnish. Johnson-Gewinner Co., Forsyth and James streets.

AUTOMOBILE PAINTING
IS ONE of our specialties. High grade work. Reasonable prices.
JOHN M. SMITH
120-122-124 AUBURN AVENUE,
ESTABLISHED 1869.

Have your Auto Repaired the Right Way
E. H. ODUM Bro. Co. Ivy 6983. Rear 45 Auburn avenue.

Automobile Repairing.

TRAVIS & JONES,
AUTOMOBILE REPAIRING.
Ivy 4832. 26 James Street.

Electric Garages.

Atlanta Electric Garage Co. 34-36 JAMES STREET PHONE IVY 4821-J.
C. A. ETHRIDGE and J. H. GRAY, Props.
Storage Batteries Rebuilt, Repaired and Charged. Spark Battery Work a Specialty. General Electric Auto Repairs. Washing and Polishing.

Tire Repairing.

DOBBS Tire Repair Company, 226 Peachtree street. Vulcanizing, retreading. Prompt service. Ivy 5646.

W. N. McDonald, Son & Co.
68 Ivy St. Ivy 6990. Tire and tube repairing. All work guaranteed. Free air.

Autos Wanted.

FOR EXCHANGE—Stock in good medicine company for automobile in good condition. Address W., Box 30, care Georgian.

WANTED—Five-passenger Ford; must be in good condition; will give warranty deed to two beautiful suburban lots. Owner, Ivy 5522.

"TACCO" Varnish applied to your automobile with a cheesecloth by the chauffeur—takes one hour and two dollars—dries overnight, and you don't lose the use of your car. How about it, doctor? King Hardware Company, Peachtree and Whitehall stores.

EXCHANGE—Have two lots in College Park, trade for automobile. Box 87, care Georgian.

WANTED—A 5-passenger Ford. Must be in good condition. Will give warranty deed two beautiful suburban lots. Owner. Ivy 5522.

MOTORCYCLES AND BICYCLES.

1913 7-HORSEPOWER Excelsior motorcycle with tandem, Prest-o-Lite tank and light; in first-class condition; $150 cash. Phone Ivy 6462, or Q., Box 170, care Georgian.

FOR SALE—Thor motorcycle, in good running condition. Original cost, $200. A bargain at $35.00. S. E. Young, College Park, Ga.

REAL ESTATE FOR SALE.

IN JUNE, 1912, I bought lot on Greenwood avenue, Decatur. Have paid $170; balance payable $10 a month. Am forced to sell. Will sell my equity for cost. Section fast building up with beautiful homes. Address Greenwood, care Georgian.

FOR SALE—Best location in Decatur; seven rooms; sleeping porch; terms easy. Phone Decatur 235.

I HAVE several good building lots in Decatur, two and one-half blocks of courthouse just off Clairemont avenue; have all improvements; will sell on terms $50 cash, $15 month. Address Builder, care Georgian.

BEAUTIFUL new California bungalow home in best part of Decatur, Atlanta's high-class residence section. Price only $4,350. Small cash payment, $30 monthly. Will take some trade. W. H. S. Hamilton, Decatur. Phone 413 Decatur.

BRICK CLAY.
ATTENTION, BRICK MEN—HAVE LOCATED WITHIN FIVE MILES OF ATLANTA LARGE SUPPLY FINE BRICK CLAY, EXCELLENT RAILROAD FACILITIES. THIS PROPERTY IS SPLENDID LOCATION FOR SOUTHERN MARKET. CAN BE BOUGHT REASONABLY, CONSIDERING ACTUAL VALUE. ESTATE OF JAMES E. LYNCH, P. O. BOX 519, ATLANTA, GA.

$4,500—INMAN PARK, new six-room bungalow; hardwood floors, elegant mantels and fixtures; large lot. Christian, 326 Empire. M. 4747.

$1,600—DANDY little home; good section; hard up; must sell. Terms. M. 4747.

REAL ESTATE FOR SALE.

$450—NICE lot, growing section, $20 cash; no interest. M. 4747.

WILL SELL my equity in Peachtree road lot at a bargain. 701, care Georgian.

SIX-ROOM bungalow, stone front, north side, six-room house, West End; store and six-room house, Inman Park; all on easy terms; six-room house, acre of ground, College Park, like rent; lots and houses all parts of the city. United Building Co., 400-1-2-3-4 Temple Court Bldg. M. 4189.

FOR SALE—Seven-room residence, 80 Sinclair avenue, Inman Park, for sale at bargain; owner going away.

FOR SALE—Furnace-heated dwelling, eight rooms, bath, gas, corner lot, 100x174, block from car. Ormewood Park; 5c fare. Cost over $6,000, sell for $5,000. Pay $1,000, monthly notes $30, assume loan of $2,500. G. T. R. Fraser, 406 Equitable Building, Main 1323, or Ivy 662-J.

For Sale at a Sacrifice.
MY ten-room Capitol avenue home. It's worth $7,000, but will take less than $6,000 on reasonable terms if sold this week. Call Main 2187, or Ivy 3884.

FOR SALE—Nice 7-room home. Grant Park section. Better be quick. Address J. K., P. O. Box 828.

FOR SALE—On account wife's health am breaking up housekeeping and will sell lovely 6-room cottage, North Side, at a sacrifice. W. G., Box 150, care Georgian.

FOR SALE—Suburban real estate. Will sacrifice, account sickness, modern suburban home and 18 acres fine alfalfa and truck land, 7 miles from center of city, on car line, railroads, main road and river. Will sub-divide into several good poultry and truck farms, all with car line frontage. Registered hogs, stock, poultry and farm equipment also for sale. For terms, see Brastow, owner, 659 Candler Annex.

FOR SALE—Nice little 4-room home in five minutes of East Point car. Small cash payment and $10 per month. Answer, Box 419, care Georgian. Phone Ivy 1375.

HAVING moved away from Atlanta, I wish to sell my six-room home in West End; beautiful, elevated level lot, 50 by 175; oak shade; fine section; one minute from Gordon street car line (best in the city); home in perfect condition. Will sell for $750 less than value, and will give terms. Must sell. See this to-day. Non-Resident, Box 13, care Georgian.

FOR SALE—Six-room house, eight lots, 50 by 190, in College Park; all together; orchard, hedge and flowers; good schools and churches. Fine place. R. R. Mason, owner, College Park, Ga. Bell phone 382-L East Point.

FOR SALE OR EXCHANGE—For suburban home, one nice 7-room house, with cabinet and tile mantels. Bath and all conveniences. Will sell cheap for quick sale. See owner at 118 Grant street.

FOR SALE—Have five-room bungalow in Inman Park, good neighborhood, all conveniences; will make close price to responsible party on easy terms. Phone Main 5393.

MODERN two-story residence, near public square; ten large rooms, two large halls, large verandas; water, lights, baths, screens, sleeping porch; all conveniences on lot, on one and one-half-acre lot; house almost new; well built and in good repair; also brick store 23 by 62 feet; modern front and in good repair; both in Greenville, Ga.; a good business town with good school. Terms reasonable. Apply to Dr. Fitts, Greenville, Ga.

FOR SALE—By owner, new, modern, 8-room house, with garage; on large lot in Ansley Park. Please don't answer if you don't mean business. Must and will be sold at bargain. For further information and details address A. P. H., care Georgian.

FOR SALE—I have ten nice lots in new subdivision two blocks off Ponce DeLeon avenue, adjoining Druid Hills; compelled to sell immediately; $200 to $250 per lot; very easy terms. George Anderson, 501 Empire Life (Flatiron) Bldg. Phone Ivy 5478, Atlanta 187.

FOR SALE—Will sell my equity in Peachtree road lot at a bargain; must have money reason for selling. Answer Quick, Box 300, care Georgian.

FOR SALE—By owner, new six-room house in South Kirkwood, in beautiful grove; easy terms. C. W. S., No. 918 Austell building. Phone Main 2243.

TAKE NOTICE.
WE do all kind of house repairing, painting, etc. Work executed in best workmanship style; promptly done, and at reasonable prices. See us if you want anything in this line. Room 325, Empire Building.

REAL ESTATE FOR SALE OR EXCHANGE.

FOR BEAUTIFUL HOMES and building lots in College Park, the most desirable suburb of Atlanta, see I. C. McCrory.

REAL ESTATE WANTED.

SEE US about property threatened with foreclosure, or the piece giving you the most worry; cash or unincumbered property for your equity. A. L. C., 625 Empire Bldg.

WANTED—From 7 to 20 acres for a small truck farm. Must be near city, well located on car lines or public road. Mr. M., Box 425, care Georgian.

WANTED—At once, six or seven-room house on North Side, built for a home; everything must be first-class; nothing cheap will be considered; real estate dealers need not answer. Address Owner, Box 300, care Georgian.

WANTED—If you are broke and need money, I will buy your lot anywhere on North Side within four to six blocks of Peachtree within city limits; give full description, price, etc., in reply. Bargain, Box 300, care Georgian.

FARMS FOR SALE.

FOR SALE—Twenty-acre tract facing car line for quick sale at $175 per acre. Good spring on property. Terms Address M. L., Box 8, care Georgian.

TWENTY Cobb County farms for sale; bargains. Send for price list. J. C. Stokely, Real Estate Agent, Acworth, Ga.

FOR SALE—Two-hundred-acre farm, four miles east of Hogansville, Ga.; gray and red land, in good state of cultivation, with 25 acres bottom land; has three tenant houses, barns, etc.; rented for nine bales of cotton a year; price $5,000; will exchange for Atlanta property. Porter & Swift, 130½ Peachtree St. Ivy 1297.

FOR SALE—320 acres, ½ mile of Trenton, S. C., in the best farming section of the State; 800 acres in Houston County, Georgia near several towns. Apply to P. J. Coleman, Trenton, S. C.

FOR SALE—Forty acres orange grove land. Twenty (20) acres already in grove, with 920 bearing trees. Can be bought for $3,500. For further information, write L. P. Jones, Groveland, Fla.

VIRGINIA farms, large and small, for sale cheap by owner. Easy terms. Healthy section. Charlie Witmer, Nottaway, Va.

FOR SALE—80 acres on MacLand road, 5 miles from Marietta and 1½ miles from the Seventh District Agricultural College, 50 acres in cultivation and balance in timber and pasture; main house of 5 rooms, in good repair, and small tenant house; good 4-stall barn and other outbuildings; price only $3,250; half cash, balance easy. Wm. Tate Holland, Marietta, Ga.

FARMS FOR SALE.
IF YOU WISH to buy a farm anywhere in Georgia at a bargain, for either cash or terms, tell me at once what you want. W. W. Wadsworth, 318 Peters Building.

FARMS WANTED.

WANTED—To rent or lease farm for dairy purpose. Address J. E. Henderson, Hapeville, Ga.

TIMBER LANDS WANTED.

WANTED—I look for 7 to 15 acres woodland or timber, near Atlanta. Price must be below $100 per acre. Address Box 671, care Georgian.

FARMS FOR SALE OR EXCHANGE.

WE HAVE 569 acres of very fine pine timber land in this (Oconee) county, with one two-horse farm of 75 acres in cultivation; also shingle and sawmill outfit, practically new. Within 3 miles of railroad and 1 mile of church and school. Enough timber on it to more than pay for it. Fambrough-Porter Company, Bishop, Ga.

FOR SALE—Will sell cheap for cash or exchange for Atlanta real estate, 160 acres of mountain land in original hardwood timber. When cleared will be ideal for apple culture. Phone Main 5393.

MEDICAL.

DROPSY treated 10 days free. Short breathing relieved in a few hours, swelling, uric acid and water removed in a few days. Regulates liver, kidneys, digestion and heart. Write for testimonials, symptom blank for free Home Treatment. Collum Dropsy Remedy Co., 406 Austell Bldg., Atlanta, Ga.

DR. EDMONDSON'S Tansy, Pennyroyal and Cotton Root Pills, a safe and reliable treatment for painful and suppressed menstruation, irregularities and similar obstructions. Trial box by mail, 50c. Frank Edmondson & Bro., manufacturing chemists, 11 North Broad St., Atlanta.

POULTRY
Pet and Live Stock

Ducks.

ONLY six pairs White Indian Runner ducks, direct from Madison Square Garden Winners; extra fine layers of pure white eggs, $4 per pair. Mrs. R. B. McWhorter, Buckhead, Ga.

Incubators.

FOR SALE—Buckeye incubators, the world's standard incubator; hatch high price broilers now; sizes 60 to 350 egg capacity; latest improvements. Write for catalogue. Marbut & Minor, East Atlanta, Ga.

Leghorns.

GRAND LOT of exhibition White Leghorn pullets and cockerels that can win the blue for you in any show; conditioned ready for show; state show you want to make and write for prices; have 1,000 yearling hens, some through molting, at $1 each. Model Poultry Farms, Inc., "The Farm of Quality," Box J, Colbert, Ga.

FOR SALE—Finest White Leghorns I ever raised; vigorous, healthy, beautiful; already laying; trio, $7.50; five pullets and cockerel, $12.50. Offer temporary. Number limited. J. P. Downing, Kirkwood, Ga. Bell Decatur 548.

Poultry, Pet and Live Stock.

FOX, DEER, cat, wolf, 'coon, 'possum, rabbit hounds; pointers and setters. List free. J. D. Stodghill, Shelbyville, Ky.

Poultry—All Varieties.

WHITE INDIAN RUNNER DUCKS, all very finest imported strains; 43 trios, $10 per trio; 17 trios, $12 per trio; 11 trios, $15 per trio; duck eggs for hatching, $1.50 per setting 13 eggs; chicken eggs, finest strains, all varieties, $1 per setting of 15 eggs; all varieties of fancy pigeons; largest in the South. Write us. Lakeview Poultry Farm, Lockhart, Ala.

Dogs.

FOR SALE—Three female pure hound puppies, six weeks old; out of best Vermont dogs, at $2.50 each; also mother of pups, two years old; best fox dog in Georgia at $7.50. Leonard Street, Talbotton, Ga.

FOR SALE—Registered setter puppies and trained dogs. S. R. Owen, Gordon, Ga.

FOR SALE—Ten beauties in highly bred Rip Rap pointer puppies for sale cheap. Hollaway Bros., Clem, Ga.

FOR SALE—Pointers, setters. I can sell you just the dog you are looking for; partly trained, or as good as the best; price from $15 to $75. A. Hutcheson, Buchanan, Ga.

Cows.

THIRTEEN cows for sale at a bargain. Address Box 629, care Georgian.

FOR SALE—Fifteen head registered Jersey heifers. Can be seen at Macon Fair Grounds. Harris Wall Farm, Pendleton, S. C. B. Harris & Son, Proprietors.

WANTED—Your dry cow or calf if fat. W. J. Garner, Atlanta 1464, M. 3641.

Horses, Mules, Vehicles, Etc.

FOR SALE—Delivery wagon and harness; practically new; bargain. Box 519, care Georgian.

Poultry, Plants and Seeds.

H. G. HASTINGS & CO.
SEEDS, BULBS AND POULTRY SUPPLIES.
Bell Phone M. 2568-3962. Atlanta Phone 2568.

THERE are more pretty lawns in Atlanta from Hastings' Evergreen Lawn Mixture than from any other grass seed sold here. Prepare the soil well and keep it watered and you will have a green, pretty lawn the year round. It is composed of only grasses that are suited to this climate and has no objectionable seed in it. Price per bushel of 14 pounds, $2.50; per pound, 20 cents.

WIZARD BRAND SHEEP MANURE makes an ideal fertilizer for grasses. If you are making a new lawn, use this. It is also fine for spreading broadcast over an old lawn. $1.50 per bag of 100 pounds.

EVERYONE that is interested in Bulbs and Roses should have one of our new catalogues. Tells how and when to plant Bulbs, Roses, Peonies, Perennial Phlox and Japanese Iris and other plants that help to make the home beautiful. We will be glad to mail you a copy. Phone us your number.

GOLDFISH and Canary Birds.

PLANT English Rye Grass on your Bermuda lawn now. Stays green until the Bermuda comes out in the spring. The cost is very little and the results are very satisfactory.

BUSINESS :: GUIDE ::

Abstract and Title Insurance.

ATLANTA TITLE GUARANTEE CO., ground floor Equitable Building. Bell phone Main 5420.

All Kinds of Stove Repairing.

WHEN IN TROUBLE, CALL
"THE STOVE DOCTOR."
MAIN 1460. 61 SOUTH PRYOR. ATL. 1410.

Artistic Upholstering.

F. L. VOLBERG, JR.
UPHOLSTERING and furniture repairing. Bell phone Main 503. 130 South Forsyth street. "The Shop With a Reputation."

Altering, Tailoring and Cleaning.

THE METROPOLITAN PRESSING CLUB—Pressing $1 per month. 280 Edgewood. Atlanta 2894.

Atlanta Novelties.

Novelty Importing Co.,
HAS NEWLY OPENED THE BEST 5 AND 10c STORE IN THE CITY. GIVE US A VISIT. 61 W. MITCHELL.

Auction Sales of Furniture and Household Goods.

CENTRAL AUCTION COMPANY, 12 East Mitchell street, buys and sells everything; regular auction Tuesday and Friday. Bell phone Main 2424.

Banks.

AMERICAN NATIONAL BANK, Corner Alabama and Broad streets. CAPITAL AND SURPLUS $1,000,000.

Books and Stationery.

COLE BOOK AND ART COMPANY, 85 Whitehall. Main 482.

BUSINESS GUIDE.

Carriage and Wagon Works.

MADDOX & WILLIAMS.
LET US build that new wagon or repair the old one. 28 Peters. Main 3741.

Carpets and Rugs Cleaned.

Atlanta Oriental Rug & Cleaning Co.
9 by 12 RUGS cleaned, $1.50 and up. Ivy 3471. Bell phone Main 5027.

Carpet and Rug Cleaning, Repairing.

25 YEARS' experience in cleaning, furniture repairing. Zack Harris, 298 Piedmont avenue. Ivy 2060-L.

Collections.

WE CAN collect your notes, accounts and claims, if they can be collected. United States Collecting Association. T. J. Ripley, Pres.; Chas. M. Yeates, Sec. and Treas. 51½ S. Pryor street, Atlanta, Ga.

Contracting and Building.

GENERAL CONTRACTOR, BUILDER. Estimates free. I draw plans free where I build. Emory Williams, 110 Edgewood. Ivy 3372-L.

Electrical Contractors.

Moore Electric Co. House wiring and repairing a specialty. 10 Peters St. Phone Main 1320.

Films Developed.

KODAK FILMS developed free. Picture Dept., J. M. High Co., Atlanta.

Furnace Repairing.

We Charge Less The best work. The best material.
Moncrief Atlanta Co. Ivy 4930. 73 Walton St.

FURNACE REPAIRS.
THE ONLY PEOPLE to repair Moncrief furnaces is the Moncrief Furnace Company, 139 South Pryor. Main 285, Atlanta 2877.

Furniture.

FURNITURE BARGAINS every day. S. M. Snider, 145 South Pryor street. Phone Main 1421.

Furniture Bought and Sold.

WE SELL for cash and save you half. Southern Wreckage Co., 114 South Forsyth.

Furniture Repaired; Packed for Shipping

FURNITURE repaired and packed; satisfaction guaranteed. L. Wellons. Ivy 3367. Rear 41 Auburn avenue.

Gas Light and Contract Plumbing.

NATIONAL LIGHT & PLUMBING CO. PLUMBING and gas light repairing. Main 5568. 201 Whitehall. Atlanta 2506.

Heavy Hauling.

HEAVY HAULING.
A. DOKE SONS TRANSFER CO
IRON SAFES and machinery hauling a specialty. Office, 52 Peters St. Bell phone M. 1187.

Horse Shoeing and Wagon Repairing.

CUMMINGS SHOEING CO., building, repairing painting, rubber-tiring; reasonable prices. 115 Gilmer.

Jewelers and Opticians.

SAUL & ABLESON, jewelers; diamonds and fine jewelry, installment plan. Guaranteed watch repairing. 88 North Broad street.

FINE watch repairing—the guaranteed kind.
DUNAWAY BROS.
6 Walton Street.

Job Printing.

ROSS B. MOORE, Job Printer. Always reasonable. Call me. M. 3864-J.

Mattress Renovating.

MATTRESSES RENOVATED, feathers steamed, cleaned and bought. Bell 4840, Standard 1476. P. O. Box 5. Meadows & Rogers Mfg. Co.

Messenger Service.

MAIN 355 AMERICAN MESSENGER SERVICE ATLANTA 96

Models and Patterns.

Robertson Pattern Works.
140½ EDGEWOOD AVE. IVY 6206.

Multigraphing, Addressing, Mailing.

THE LETTER CRAFT SHOP.
THE REASON we work day and night is—do best work in SOUTH. SERVICE is our middle name. Business Service Co., Atlanta, of course. P. O. Box 886. Ivy 7011.

ATLANTA MULTIGRAPHING COMPANY, 903 Empire Life Building. Ivy 1436. High-class work; quick service; live mailing lists furnished.

Motors and Generators Repaired.

BEST WORK; prompt service. Atlanta Electric Machine Co. Both phones 294. 111-113 Marietta street.

New Rubber Tires.

NEW RUBBER tires put on your baby's carriage; repaired, repainted and re-covered. Ivy 3076. Robert Mitchell, 229 Edgewood.

BUSINESS GUIDE.

Opticians.

ATLANTA OPTICAL CO.
BRING us your oculist's prescription. That is our specialty. 142 Peachtree street.

Pictures and Frames.

COLE BOOK AND ART CO., 85 Whitehall. Main 482.

Plumbing and Heating.

BELCHER HEATING AND PLUMBING CO.
44 FAIRLIE STREET. IVY 6570.

Printing of All Kinds.

RYBERT & HOLLINGSWORTH
JOB PRINTING. 10 Gilmer street. Main 4600.

Printing and Gum Labels.

FOR best printing and gum labels, see Merchants' Printing and Label Co., Main 3403, Atlanta 1104, and our salesmen will call.

Roofers and Tinners.

WALKER ROOFING COMPANY, 221 Rhodes Building. Main 4075, Atlanta 1915. Tin shop, J. B. Smith, manager, corner Marietta and Magnolia. Atlanta 637.

Safes.

ATLANTA SAFE CO.
BARGAINS in safes, new and second-hand. Lockout experts and artists. A. 3262, Main 4601.

Safe Cracksman.

FIRE and burglar-proof safes opened and repaired. C. C. Downes, 29½ Marietta street. Phones Main 2146, Atlanta 4922.

Sewing Machines.

WE RENT new machines with complete set of attachments for $2 per month; also machines repaired; prompt delivery. Both phones 1893. Singer Sewing Machine Company, 79 Whitehall.

Shoe Repairing.

M'NEIL & HUNTER, shoe repairing. Work called for and delivered. 485 Edgewood avenue. Atlanta 1627.

Signs.

SINGS BROWN SIGN & PAINTING CO., 77½ Whitehall. M. 3780.

Slate Roofing.

JONES SLATE ROOFING CO., Repairs and New Roofing. Main 1615. Atlanta 955.

Stove and Range Repairing.

IF YOU have a stove that needs repairing, call Ivy 7240. Prompt service and we guarantee our work. We make smokestacks, too. 101 North Forsyth. Atlanta Stove Supply Company.

STOVES AND RANGES REPAIRED
DAN, THE FIXER.
121 Whitehall. M. 2699.

Tailor and Furrier.

I. PRIES, the Tailor and Furrier, has moved to 140 Peachtree street, on fourth floor. Furs repaired equal to new. Phone Ivy 7610.

Transfer, Packing and Storage.

PITTMAN TRANSFER & STORAGE COMPANY
Storage, packing and shipping. Both phones. 26-28 North Moore street.

Transfer and Storage.

SKINNER TRANSFER AND STORAGE COMPANY, 34 North Forsyth street. Packing and shipping household goods a specialty. Phone Ivy 4232.

Trunks, Bags and Suit Cases.

RETAILED AND REPAIRED.
ROUNTREE'S, 77 WHITEHALL ST. Phones. Bell Main 1576, Atlanta 1654.

Tin and Sheet Iron Workers.

BEST WORK. Prices reasonable. J. L. McNinch, 209 Marietta street. Main 5276-J, Atlanta 2127.

Umbrellas—Wholesale and Retail.

UMBRELLAS Try "Taylor Made" Detachable handles. All prices. No charge for repairs. Phone Main 3748. Taylor Umbrella Company, 116½ Whitehall.

Wall Paper.

ATLANTA 5-10c WALL PAPER CO.—We cater mainly to landlords. Seeing is believing. Let us show you our 10c wall paper, better than most 25 or 35c grade. Prompt attention to mail orders. Will send samples anywhere. Don't forget the number. 167 Whitehall street, below Mitchell.

Window and House Cleaning.

NATIONAL Window Cleaning Co. Office 47 E. Hunter. Main 1175, Atlanta 1051.

HAVE YOU SOLD THAT HOUSE? A little "For Sale" ad in the "Want Ad" section will find a purchaser.

YOUR "Lost and Found" ads will be taken over phone. Advertise for your articles in The Georgian and have them returned to you.

REAL ESTATE FOR SALE. HOUSES FOR RENT.

W. A. FOSTER & RAYMOND ROBSON
REAL ESTATE RENTING AND LOANS.
11 EDGEWOOD AVENUE.

FOR SALE.

DRUID HILLS SECTION—Eight-room brick home on dandy lot. Hardwood floors; combination fixtures, and all conveniences. Will either sell or trade for improved or vacant North or South Side property. Let us show you this, and then make us an offer. Better be quick, as it won't be on the market long. See Mr. Bradshaw or Mr. Martin.

SOUTH KIRKWOOD—In this fast-growing town we have three or four six-room cottages, with all conveniences except gas. $3,000 to $4,000, on easy terms. See Mr. Radford.

QUEEN STREET, WEST END—Six-room home. Modern. Lot 40 by 150. $3,500. Some terms. See Mr. Cohen.

NEW SIX-ROOM BUNGALOW in the Druid Hills section, right at car line. All conveniences and modern in every respect. Cheap for $5,000, on terms of $750 cash and balance monthly. See Mr. Martin or Mr. Bradshaw.

SIX-ROOM COTTAGE on lot 50 by 150, on one of the best streets in Inman Park. Party forced to sell. Satisfactory terms. $3,500. See Mr. White.

FOR RENT.

3-r. h.,	39-A Gaskill	$ 8.60
3-r. h.,	54 West Georgia ave.	9.30
3-r. h.,	118 East Eleventh street.	12.00
3-r. h.,	6 Candler street	15.00
4-r. h.,	59 Krogg	13.10
4-r. h.,	150 W. Baker	23.10
4-r. h.,	147 McDonough	20.00
4-r. h.,	153 Highland (flat)	28.10
5-r. h.,	46 Holderness	15.60
5-r. h.,	82 E. Baker	25.00
5-r. h.,	144 Highland (apart.)	40.00
5-r. h.,	216 Bass	20.00
5-r. h.,	169 Glennwood	27.50
5-r. h.,	61 West Cain	25.00
5-r. h.,	27 Durant place (flat)	35.00
6-r. h.,	116 East Ellis	25.00
6-r. h.,	17 Lucile ave.	30.00
6-r. h.,	339 Ormond	25.00
6-r. h.,	68 Currier	30.00
6-r. h.,	21 Candler st. (Dec.)	30.00
6-r. h.,	81 W. Baker	30.00
7-r. h.,	305 Crew street	22.50
7-r. h.,	58 Currier	42.50
8-r. h.,	123 East North	35.00
8-r. h.,	49 Howard (Kirkwood)	35.00
8-r. h.,	348 Myrtle	48.50
8-r. h.,	384 South Pryor	40.00
8-r. h.,	87 College	25.00
9-r. h.,	297 Lawton	42.00

IF YOU HAVE MONEY to lend, we can place it safely.

HOUSES FOR RENT. HOUSES FOR RENT.

FOR RENT.

6-r. apt.	423-A Luckie street	$22.50
5-r. apt.	527 Highland avenue	30.00
5-r. apt.	529 Highland avenue	35.00
9-r. h.,	291 Rawson street	37.50
8-r. h.,	18 West Pine street	$40.00
8-r. h.,	136 Forrest avenue	35.00
6-r. h.,	281 Spring street	25.00
6-r. h.,	6 Ormewood avenue	25.00

JOHN J. WOODSIDE
REAL ESTATE, RENTING, STORAGE.
Phones, Bell, Ivy 671, Atlanta, 618. 12 "Real Estate Row."

REAL ESTATE FOR SALE. REAL ESTATE FOR SALE.

Big North Side Corner Bargain

WE OFFER the northeast corner of North Boulevard and Angier avenue, 140x160 feet.

The lot lies well, is covered with beautiful shade trees and having, besides all improvements, tile sidewalks and an attractive stone wall. This corner, which is the most desirable one on the street, is only fifteen minutes' ride from the city by three car lines, each having a five-minute schedule.

On this property is an unusually well-built home, costing at the time of construction about $17,500.

Figuring the property below the market value, $12,500.

The owner is anxious to sell and will consider an offer of $15,000; terms.

FORREST & GEORGE ADAIR

STORES FOR RENT. STORES FOR RENT.

FOR RENT

STORE AT NO. 7 EDGEWOOD AVE., AROUND THE CORNER FROM FIVE POINTS. RUNS THROUGH TO DECATUR STREET, AND ALSO HAS ENTRANCE FROM LOBBY OF SILVEY BUILDING. WILL RENT WHOLE OR PART.

ASK MR. WILKES

20 E. ALABAMA ST. MAIN 100.

REAL ESTATE FOR SALE. REAL ESTATE FOR SALE.

FOR SALE
PROPERTY OF BANKRUPT ESTATE

In pursuance of an order of the Hon. P. H. Adams, Referee, I, the undersigned trustee for J. A. Apperson, Bankrupt, will sell in the office of the Referee, 513 Grant Building, on Saturday, Nov. 1st, 1913, at 10 a. m., the following property:

36 purchase money notes, aggregating $1,800.00
25 shares stock Tripod Paint Co., aggregating $2,500.00
3,200 shares Madre Mining Co., aggregating $3,200.00
12 1-2 shares stock Masonic Temple Co., aggregating $ 125.00
1 share stock Benevolent and Protective Order of Elks, aggregating ....$ 25.00
1 share stock East Side Fishing Club, aggregating ..$ 27.50
1 automobile (Cadillac) 5-passenger.

Also Burress Adding Machine, typewriter, iron safe, desk, drawing boards, tables, cabinets, notes and accounts.

All belonging to the estate of J. A. Apperson, Bankrupt.

Further information furnished upon application to the undersigned.

FAIR DODD.
Trustee J. A. Apperson.
329 Grant Bldg., Atlanta, Ga.

Beautifully Shaded Lots

IN HIGH-CLASS neighborhood, fronting Vedado way, one block from Boulevard car line and two blocks north of Ponce DeLeon avenue. Water, gas, sewer and sidewalks all down and paid for. Modern homes built up to the lots. Prices, $1,000 to $1,500.

Terms: 10% Cash and $25 Per Month. Interest 7%

CONSIDER the location, price and terms, and this offer will appeal to you.

HENRY B. SCOTT

218 EMPIRE BUILDING. PHONE MAIN 904.

Look at the Hammond Home
882 West Peachtree Street

THE OWNER HAS MOVED out of the city and has instructed us to sell this home on terms almost like rent. Call at our office for the keys. You will be surprised to know what an elegant home you can buy in this swell section for $10,250. Pay $1,000 cash, balance $75 per month.

J. R. J. H.
SMITH & EWING
Ivy 1513. 130 PEACHTREE. Atl. 2865.

REAL ESTATE FOR SALE.

Sharp & Boylston
INVESTMENTS.

We have a few pieces of A-No. 1 negro property that we can sell you on a 12 per cent basis or better. See us about the following:

Three double houses renting for $46.50 month. Price $4,500.

One double 7-room house renting for $35 month. Price $3,400.

Three double houses renting for $33.00 month. Price $3,250.

Four houses renting for $35 month. Price $2,750.

These we can recommend to any one looking for this class of property.

If you have anything in this class of property you want to dispose of, list it with us for quick sale.

FARMS FOR SALE.

WHAT IS IT YOU WISH TO KNOW ABOUT GEORGIA FARM LANDS? IS THERE ANY PARTICULAR FARMING SECTION IN GEORGIA ON WHICH YOU WANT FREE INFORMATION?

ASK ME—I KNOW.

ADDRESS ALL COMMUNICATIONS TO THE FARM LAND EXPERT, HEARST'S SUNDAY AMERICAN, DAILY GEORGIAN.

BIG PROFIT SALES ON EVE OF REPORT

Freer Offerings On Weak Cables and Warmer Weather—Spot People Active Buyers.

NEW YORK, Oct. 24.—While the weather map showed general rains over the central and eastern belt, which would have ordinarily been construed as bullish, the feeling by many was that the market is technically in a position for a reaction, together with Liverpool cables much lower than expected, first prices here were at a net decline of 5 to 10 points from Thursday's final.

After the call there was an avalanche of cotton dumped upon the market and the list increased its decline 14 to 17 points. The weakness was attributed to predictions for warm weather in the western and favorable conditions generally during the next 24 hours. The South, ring professionals, joined in the selling movement and so did some commission houses, which was said to be catching stop orders.

Trading, however, was less active than for some time, but bull leaders expressed confidence that the market would go still higher than it did when October reached 14.23 Thursday and December 14.05 and advised their friends to stay off the short side.

Weakness in Liverpool was explained by Habersham King confirming his crop estimate of 15,750,000 bales since the frost. However, his figures are considered a joke here and had practically no effect on the market. Evening up accounts, pending the Government's ginnings report Saturday at 9 a. m., was partly responsible for the decline here.

Bulls succeeded in boosting prices to the initial range during the early forenoon through active buying by the large spot interests. This was the real support given the market to-day.

The ginnings to October 18 are expected to be near 6,900,000 bales, which would show an increase over last year and rule near those of two years ago.

In conservative quarters the belief is that the movement will begin to fall off as the season advances, owing to the material damage by recent frosts and excessive rains. The heavy movement at present is due to premature opening of bolls and rush picking and marketing of the staple. After this report is out of the way other reports will likely confirm small crop views, although the yield promises to be a "banner" one.

Heavy profit-taking during the last half hour caused the list to drop sharply in the last half hour and the market close dbarely steady with prices at a net decline of 13 to 20 points from the closing quotations of Thursday.

RANGE IN NEW YORK FUTURES.

	Open.	High.	Low.	Last Sale.	Close.	Prev. Close.
Oc	14.04	14.12	14.00	14.01	13.99-01	14.14-15
Nv	13.71	13.72	13.72	13.72	13.75-77	13.88-90
Dc	13.85	13.92	13.78	13.83	13.80-83	13.93-95
Jn	13.67	13.67	13.52	13.54	13.53-54	13.71-72
Fb	....	....	....	....	13.49-51	13.69-71
Mh	13.66	13.67	13.52	13.52	13.52-53	13.72-73
Ap	....	....	....	....	13.51-53	13.71-73
My	13.65	13.65	13.50	13.50	13.50-51	13.70-71
Jne	....	....	....	....	13.42-44	13.61-62
Jly	13.53	13.53	13.40	13.41	13.40-41	13.58-59

Closed barely steady.

LIVERPOOL COTTON MARKET.

LIVERPOOL, Oct. 24.—Due 1 to 1½ points higher, this market opened steady at a net decline of 4 to 4½ points. At 12:15 p. m. the market was steady, 5½ points lower on October and 4 to 4½ points decline on other positions. Later the market advanced ½ point from 12:15 p. m.

Spot cotton 10 points lower; middling 7.74d; sales 8,000 bales, including 6,600 American.

At the close the market was barely steady with prices at a net decline of 6½ to 10½ points from the final quotations of Thursday.

Quotations opened quiet.

	Opening Range.	2 P.M.	Close.	Prev. Close.
Oct.	7.55½	7.52½	7.50	7.58
Oct.-Nov.	7.43	7.41½	7.37½	7.45½
Nov.-Dec.	7.34	7.33	7.28½	7.36
Dec.-Jan.	7.30	7.29½	7.24½	7.32
Jan.-Feb.	7.27	7.26½	7.23½	731
Feb.-Mch.	7.28	7.26	7.23	7.30½
Mch.-April	7.27	7.25½	7.22½	7.30
April-May	7.26	......	7.22	7.29
May-June	7.25½	7.24	7.21½	7.28½
June-July	7.25	7.21	7.18	7.25½
July-Aug.	7.14	7.11	7.15	7.21½
Aug.-Sept.	6.98	6.99	6.92	7.02½

Closed barely steady.

HAYWARD & CLARK'S DAILY COTTON LETTER

NEW ORLEANS, Oct. 24.—The map shows fair and warmer weather west of the Mississippi River; no precipitation, but generally cloudy east of Louisiana, with rainfall general, and quite heavy in Alabama and the Atlantics.

Liverpool came in poor with futures about 6 points lower than due; spots 10 points lower; sales 8,000 bales.

This market was reactionary Thursday afternoon and weakened further this morning on better weather prospects, absence of support by leaders and anticipation of public realizing prior to the census publication Saturday morning at 9 o'clock, our time.

With spot prices around 14c and the spot month here at a premuim of nearly 40 points, reflecting the tension in spot quarters, there should not be room for much decline in futures.

French rentes show 30 points advance, which does not look like bad politics.

Detailed Government records show a very heavy and general rainfall overnight in Alabama, Tennessee and the Atlantics.

RANGE IN NEW ORLEANS FUTURES

	Open	High.	Low.	Last Sale.	Close.	Close Prev.
Oc	14.12	14.13	14.06	14.10	14.06	14.13
Nv	....	....	....	....	13.76-78	13.85-87
Dc	13.78	13.82	13.71	13.75	13.75-76	13.84-85
Jn	13.81	13.82	13.69	13.75	13.74-75	13.84-85
Fb	....	....	....	....	13.76-78	13.86-88
Mh	13.86	13.87	13.75	13.78	13.78-79	13.89-90
Apr	....	....	....	....	13.80-82	13.91-93
My	13.89	13.90	13.79	13.83	13.82-83	13.93-95
Jne	....	....	....	....	13.84-86	13.95-97
Jly	13.89	13.93	13.85	13.85	13.85-87	13.96-98

Closed steady.

COTTON GOSSIP

Waters was the first man to pay 14c for March. "Now that he has got it, what is he going to do with it?" asked a man who thinks the market has reached the top.

* * *

Clement & Curtis, of Chicago, wires: "Some of the stuff we are getting from Texas since the storms shows a decline of 10 points since the last report on condition and 20 to 30 per cent in quality."

* * *

Crop estimates are being lowered and bull leaders are talking higher prices.

* * *

Selma, Ala., wires: "Interviewed six ginners from three counties, who say that 80 to 90 per cent ginned. Good European demand for spots."

* * *

Twenty-five members of the Savannah Cotton Exchange estimate the cotton crop at 14,500,000 bales.

* * *

Dallas wires: "Texas clear, 50 degrees, no frost.

"Oklahoma—Clear, frost in Purcell, Wister, Bristol, Beggs, Weleetka, Atoka, Crowder, Hennessey, Newrikr, Pine Bluff."

Arkansas wires: "It has rained steadily for the past 24 hours. Still raining; all work on farm has stopped and conditions becoming serious. Should the weather clear up it will be ten days before picking can be resumed."

* * *

Following are 11 a. m. bids in New York: October, 13.99; December, 13.78; January, 13.55; March, 13.56.

Following are 10 a. m. bids in New Orleans: October, 14.06; December, 13.75; January, 13.74; March, 13.80.

Estimated cotton receipts:

	Saturday.	1912.
New Orleans	9,500 to 10,500	9,141
Galveston	15,000 to 17,000	21,869

* * *

NEW ORLEANS, Oct. 24.—Hayward & Clark: The weather map shows fair; no frost; no rain west of the Mississippi River, but generally cloudy east of the river with general rains; light in Mississippi, but more or less heavy in east Tennessee and throughout the Atlantics.

* * *

The New Orleans Times-Democrat says: "While the American contract markets made no further response to adverse weather and to contrasting crop ideas, the fact that the October delivery to sell at a premium over spots, in spite of further spot market advices, robs the rings of bearish attraction, even though the price be hugging 14c.

"Wednesday and Thursday a great deal of rain fell in parts of Texas and all over the central belt, and rain is looked for to-day all over the eastern half of the belt. These rains, coming close on the heels of general frosts, undoubtedly are further lowering the average grade of the crop, and exporters now express the fear that Liverpool good middling and the grades above will become very scarce long before the season ends.

"A probable premium of 100 points on for Liverpool good middling is now being discussed by men whose business requires them to anticipate the future."

THE WEATHER.

Conditions.

WASHINGTON, Oct. 24.—The weather will be unsettled, with probably rain during the next thirty-six hours in the Atlantic States, the Ohio Valley and the lower Lake region.

The temperature will be somewhat lower to-night in the South Atlantic States and it will change little elsewhere east of the Mississippi River during the night and Saturday.

General Forecast.

General forecast until 7 p. m. Saturday:

Georgia—Rain, followed by clearing and cooler to-night; Saturday fair.

Virginia—Rain to-night; Saturday clearing.

North Carolina—Rain and cooler to-night; Saturday probably fair and cooler.

South Carolina—Rain and cooler to-night; Saturday fair.

Florida—Fair in northwest; showers in the peninsula to-night; cooler in northeast portion; Saturday fair.

Alabama—Fair in south, clearing in north portion to-night; Saturday fair.

Mississippi—Generally fair to-night and Saturday.

Tennessee—Rain to-night; Saturday fair in west and clearing in east portion.

PORT RECEIPTS.

The following table shows receipts at the ports to-day compared with the same day last year:

	1913.	1912.
New Orleans	6,894	13,079
Galveston	15,911	29,363
Mobile	6,424	1,247
Savannah	22,430	16,945
Charleston	4,527	4,598
Wilmington	5,297	2,885
Norfolk	415	4,031
Baltimore	4,249	4,500
Boston	....	345
Brunswick	21,982	20,326
Newport News	....	1,973
Pensacola	444	400
Various	8,758	1,399
Total	101,331	101,091

INTERIOR MOVEMENT.

	1913.	1912.
Houston	16,968	18,407
Augusta	2,991	4,518
Memphis	7,447	7,774
St. Louis	1,040	920
Cincinnati	106	1,049
Little Rock		3,057
Total	29,452	35,721

SPOT COTTON MARKET.

Atlanta, steady; middling 13¾.
Athens, steady; middling 13 15-16.
Macon, steady; middling 13¾.
New Orleans, quiet; middling 12⅞.
New York, quiet; middling 14.50.
Philadelphia, easy; middling 14.50.
Boston, quiet; middling 14.70.
Savannah, steady; middling 13¾.
Liverpool, easier; middling 7.84d.
Augusta, steady; middling 13⅞.
Charleston, steady; middling 13⅞.
Norfolk, steady; middling 14c.
Galveston, steady; middling 14c.
Mobile, steady; middling 14 1-16.
Wilmington, steady; middling 13⅜.
Little Rock, steady; middling 13⅜.
Baltimroe, nominal; middling 14¼.
St. Louis, steady; middling 13¾.
Memphis, firm; middling 13¾.
Houston, steady; middling 14c.
Louisville, firm; middling 12¼.
Charlotte, steady; middling 12c.
Greenville, steady; middling 12c.

STOCKS ARE DULL, BUT PRICES HOLD

Bulls Refrain From Buying, Pending Developments in Mexico. U. P. and Coppers Feature.

By CHARLES W. STORM.

NEW YORK, Oct. 24.—Although the tone of the stock market this morning was unchanged and price changes were mixed at the opening, strength quickly developed and before the end of the first fifteen minutes prices generally wr stablished at a substantially higher range.

Reading was the most prominent feature on this upturn, advancing from 161⅜ to 162¼, and a gain of over a point was recorded in Union Pacific, which sold at 151⅛.

Rock Island preferred also made an upturn of over a point and fractional improvements were shown in Erie, Pennsylvania and Atchison. Amalgamated Copper sold ex-dividends of 1½ and was in good demand at 75⅜, a net gain of ¾.

United States Steel common followed with a gain of ½ to 57 and fractional advances were made in American Can, American Smelting and Utah Copper.

Americans in London were sluggish.

The curb was irregular.

The tone was quiet in the last hour. Utah Copper was prominent around 54 for a net gain of about a point on the day. Steel ranged around 57¼ for a fractional gain from the midday level. Amalgamated Copper sold up about ¾ from the noon price, but ranged a point under Thursday's final selling in the neighborhood of 74. Erie, Illinois Central, Union Pacific and Southern Pacific held slight gains over the noon quotation. Seaboard Air Line was strong on the dividend.

The market closed steady; governments unchanged; other bonds steady.

NEW YORK STOCK MARKET.

Stock quotations:

STOCKS—	High.	Low.	Clos. Bid.	Prev. Close.
xAmal. Copper	73⅞	72¾	74	74½
Am. Agricul.	....	....	43½	43½
Am. Beet Sug.	....	....	23	22¾
American Can	32	30⅝	31¼	30¾
do, pref.	90¾	90¾	90¼	90¾
Am. Car Fdy.	44	43¾	44	44
Am. Cot. Oil	....	....	39	38
American Ice	....	....	21	20¾
Am. Locomo.	....	....	31	30½
Am. Smelting	63	62⅝	63½	62½
Am. Sug. Ref.	....	....	106¾	107
Am. T.-T.	122¼	121⅞	122	121¼
Am. Woolen	....	....	20	20
Anaconda	35¾	35⅝	35⅞	35⅝
Atchison	93⅝	92¾	93½	93
A. C. L.	114	114	114¼	114½
B. and O.	93¼	93⅛	93½	93¼
Beth. Steel	....	....	30	25⅞
B. R. T.	....	....	87	86⅝
Can. Pacific	228¼	226⅜	228¼	226⅝
Cen. Leather	....	....	21⅛	20¾
C. and O.	56⅝	56⅝	57⅜	56¾
Colo. F. and I.	28	28	27⅞	27½
Consol. Gas	....	....	129	128
Corn Products	9⅞	9⅞	9⅞	9¾
D. and H.	....	....	150	152
Den. and R. G.	....	....	18	....
Distil. Secur.	19	18¾	18½	19
Erie	27½	27⅛	27½	27⅛
do, pref.	43	43	43¼	42⅝
Gen. Electric	....	....	140⅜	139
G. North. pfd.	123½	123¼	123⅞	123½
G. North. Ore.	32¼	32¼	32½	32½
G. Western	....	....	11¼	11¾
Ill. Central	106¼	106¼	106¾	106½
Interboro	13¾	13¾	13½	13½
do, pref.	57½	57½	57¼	57
Int. Harv. (old)	....	....	103½	....
Iowa Central	....	....	6	6
K. C. S.	24⅞	24⅞	24¾	24¼
M., K. and T.	19¾	19¾	20¼	19¼
do, pref.	....	....	54	54
L. Valley	151½	150¼	151⅝	149½
L. and N.	131½	131½	131	131
Mo. Pacific	29¼	28¾	29¼	28¾
N. Y. Central	96	95½	96¼	95½
Northwest	....	....	127	126
Nat. Lead	44¾	44¾	43½	44
N. and W.	103½	103½	103¼	103½
No. Pacific	107¼	106⅝	107½	107
O. and W.	....	....	26¾	26½
Penna.	109⅛	107¾	109	108¼
Pacific Mail	....	....	19	19
xxP. Gas Co.	....	....	123¼	124
P. Steel Car	....	....	24¾	25
Reading	162½	161	162¼	161⅜
R. I. and Steel	....	....	19¼	19¼
do, pref.	80	80	80	81¼
Rock Island	14½	13½	14⅝	13
do, pref.	22	20¼	23½	19
S.-Sheffield	....	....	26	27
So. Pacific	87¼	85⅜	87¼	86¾
So. Railway	22⅜	22⅛	22½	22¼
do, pref.	....	....	76⅛	76¾
St. Paul	101½	100⅝	101½	100½
Tenn. Copper	28⅞	28⅛	28½	28⅞
Texas Pacific	....	....	14	14
Third Avenue	....	....	38	37
Union Pacific	152	150⅛	151¾	150
U. S. Rubber	....	....	59	58¾
U. S. Steel	57¾	56¼	57¾	56½
do, pref.	....	....	106½	106⅛
Utah Copper	53¼	52¾	53	52¾
V.-C. Chem.	....	....	28½	28⅝
Wabash	4	4	3¾	3⅞
do, pref.	10¼	10⅛	10⅞	10
W. Union	....	....	62½	63¼
W. Maryland	....	....	35⅞	35¼
W. Electric	66¼	66	....	65¾
W. Central	....	....	43½	45

Total sales, 277,000 shares.

xEx-dividend, 1½ per cent; xxEx-dividend, 2 per cent.

STOCK GOSSIP

The New York Commercial: "The general situation is no worse, because there is enough good news to overcome the bad."

* * *

The New York Herald: "Selling is by professionals, with the effect of creating a new short interest, which may find difficulty in repurchasing."

* * *

The New York American: "A continual dribble of stocks from investors effectively checks efforts to encourage outside buying."

* * *

The New York Sun: "Selling for the short account appears no more influential in dislodging long stocks or forcing liquidation than Tuesday's maneuvers."

* * *

The New York Financial Bureau: "A continuation of the irregularity may be expected in stocks, but the list is due a reaction. On weakness, we think it may be bought."

* * *

Twelve industrials declined .62. Twenty active rails declined .50.

* * *

The new currency bill will be a bullish factor and should more than offset any uneasiness over the Mexican situation. This bill will mean inflation and higher prices for securities. It may take patience, but stocks are low and will ultimately sell higher.—G. D. Potter.

* * *

G. D. Potter says: "The market, although dull, holds well at this level. The currency bill will probably pass in its present shape. This will cause inflation and become one of the most bullish factors on securities we have had in months. We believe that standard dividend-paying railroads and the coppers are a purchase on recessions."

Mill Takings 121,000 Bales More Than 1912

According to the Hester report the visible supply of American cotton during the past week increased 312,288 bales compared with an increase of 288,117 bales for the corresponding period last week, against an increase of 210,460 bales for the same week the year before. Other kinds during the week show an increase of 49,000 bales, against an increase of 31,000 bales last year and an increased of 12,000 bales in 1911.

The total visible suply of American cotton gained 361,288 bales, going to 3,870,791 bales, compared with an increase of 319,117 bales a year ago for the same time, against an increase of 222,460 bales for the same week in 1911.

That the spot situation is healthy is further attested by the fact that spinning interests took 402,0000 bales during he week, bringing the total up to 2,022,000 bales so far this season.

To date the movement into-sight has been 3,775,736 bales, of which 714,007 bales were brought into sight during the week.

World's visible supply:

	1913.	1912	1911.
American	2,807,791	3,234,002	2,819,315
Other kinds	1,063,600	836,000	537,000
Total	3,870,791	4,070,002	3,356,313

World's spinners' takings:

	1913.	1912.	1911.
For week	402,000	281,000	460,000
Since Sept. 1.	2,023,000	1,731,000	1,730,000

Movement into sight:

	1913.	1912.	1911.
O'land week.	34,374	32,996	27,809
Since Sept 1.	90,492	85,934	90,855
In sight, week.	714,007	668,685	689,788
Since Sept. 1.	3,775,736	3,613,245	3,748,504
Southern con.	95,000	74,000	65,000

Wekly interior movement:

	1913.	1912.	1911.
Receipts	329,708	328,99.	342,048
Shipments	254,263	273,329	259,536
Stocks	474,255	443,337	543,038

Weekly exports:

	1913	1912.
For week	330,335	375,861
Since Sept 1	1,956,964	1,776,517

Big Decrease in Wool Sales; Prices Easier

BOSTON, Oct. 24.—Wool sales for the past week in this market are estimated at only a little over 2,000,000 pounds. The transfers have been almost entirely in domestic wools. Opinions differ as to prices. Some dealers report values a little easier, while others claim to be getting fully as much now as before the passage of the Underwood bill. Manufacturers are showing some interest, buying moderately to cover actual sales of goods.

Foreign wools show only scattering sales according to the pressing needs of mills. Reports from foreign primary markets are very firm in their tenor, possibly indicating that the hope of getting cheap wools from abroad will not be realized. Receipts in pounds for the week ended and including Wednesday were as follows:

	1913.	1912.
Domestic	1,757,317	2,304,374
Foreign	324,740	1,651,300
Total	2,082,057	3,955,674

Total receipts of 2,082,057 pounds compare with 3,056,715 the preceding week, of which 2,016,425 were domestic wool.

Receipts in pounds from and including January 1, 1913, as compared with the corresponding period in 1912 were as follows:

	1913	1912.
Domestic	144,462,102	215,904,648
Foreign	51,637,321	113,448,205
Total	196,099,423	329,352,853

GRAIN NOTES

The Chicago Inter Ocean says:

"Sentiment among the wheat and oats traders is inclined to be bullish, and more local traders are said to be long for more than a week past. Cullen was credited with buying 1,000,000 bushels of corn Thursday, after being a fair seller at the opening. The most successful traders in corn are bulls on the final outcome of the crop, but are disposed to go slow on the buying side at present."

* * *

December corn at Chicago is thought to be congested.

* * *

The bulge in wheat has undoubtedly reduced short interest.

* * *

The Rock Island and Burlington railroads both issued reports showing fall plowing of winter wheat well advanced on a generally increased area.

* * *

Clement Curtis says: "Our corn returns show improvement over October. Indications were about the same as the Government reported.

"In the States of least dry weather yields are the best. Present indications in Minnesota, Ohio, Indiana, Illinois, Iowa are for crop of 1,107,000, against 1,020,000 bushels as the Government report indicated October 1 an increase of 57,000,000 bushels. In Missouri, Kansas and Nebraska indications are for 288,600,000 bushels, against 313,000,000 bushels as indicated by the Government October 1, a decrease of 25,000,000 bushels."

GRAIN LIST LOWER ON BIG OFFERINGS

Sales Were Attributed to Those Who Bought Thursday—Good Weather Helps Dip.

ST. LOUIS CASH QUOTATIONS.

Wheat—No. 2 red ....93 @94
Corn—No. 2 ....71½
Oats—No. 2 40

CHICAGO, Oct. 24.—Markets were in an overbought condition during the last half hour of to-day's session and those who held the wheat made a rush to get rid of it. Buying power was not in evidence at that time and prices were ½@¾c off from the highest and closed at net declines of ¼@⅜c for the day.

Corn closed with net losses of ⅜@⅝c.

Because of the overbought condition oats lost ¼@⅜c.

Hog products were strong.

CHICAGO GRAIN MARKET.

Grain quotations:

	High.	Low.	Close.	Previous Close.
WHEAT—				
Dec.	84⅝	84	84	84⅜
May	89¼	88¾	88¾	89
CORN—				
Dec.	68⅞	68¼	68⅜	68¾
May	70½	69⅞	69⅞	70½
July	70⅛	69⅝	69⅝	70¼
OATS—				
Dec.	39¾	39⅛	39⅜	39⅝
May	43¼	42¾	42⅞	43¼
July	42⅝	42¼	42⅜	42¾
PORK—				
Jan.	19.77½	19.60	19.70	19.65
May	19.87½	19.75	19.82½	19.80
LARD—				
Oct.	10.55	10.55	10.55	10.47½
Jan.	10.57½	10.47½	10.55	10.50
May	10.75	10.65	10.72½	10.67½
RIBS—				
Oct.	10.52½	10.47½	10.47½	10.50
Jan.	10.50	10.04	10.47½	10.42½
May	10.62½	10.55	10.62½	10.57½

CHICAGO CASH QUOTATIONS.

CHICAGO, Oct. 24.—Wheat: No. 2 red, 92@92½; No. 3 red, 89½@91½; No. 2 hard winter, 85⅜@89½; No. 3 hard winter, 84@84½; No. 1 Northern spring, 88@88½; No. 2 Northern spring, 87@87½; No. 3 spring, 85@85½.

Corn: No. 2, 70@70½; No. 2 white, 70@70½; No. 2 yellow, 70¼@70¾; No. 3, 69¾@70; No. 3 white, 69¾@70¼; No. 3 yellow, 70¼@70½; No. 4, 69@69¼; No. 4 white, 69½@69¾; No. 4 yellow, 69@69¾.

Oats: No. 2 white, 41¾; No. 3 white, 39¼@40; No. 4 white, 38½@39½; standard, 41¼@41½.

ST. LOUIS CASH.

ST. LOUIS, Oct. 24.—Wheat: No. 2 red, 93@94; No. 3, 93; No. 2 hard, 84¾@92½; No. 3, 84@88.

Corn: No. 2, 71½; No. 3, 71; No. 2 yellow, 71½@72; No. 3, 71½; No. 2 white, 72; No. 3, 71.

Oats: No. 2, 40; No. 3, 39; No. 4, 38; No. 2 white, 41¾@42; No. 3, 39¾@40¾; No. 4, 39½; standard, 41½.

PRIMARY MOVEMENT.

	1913.	1912.
WHEAT—		
Receipts	1,040,000	1,945,000
Shipments	827,000	1,319,000
CORN—		
Receipts	508,000	344,000
Shipments	232,000	181,000

CHICAGO CAR LOTS.

Following are receipts for Friday and estimated receipts for Saturday:

	Friday.	Saturday.
Wheat	42	31
Corn	135	100
Oats	120	88
Hogs	15,000	11,000

LIVERPOOL GRAIN MARKET.

LIVERPOOL, Oct. 24.—Wheat opened ¼d higher; at 1:30 p. m. the market was ⅜@½d higher; closed ¼@@d higher.

Corn opened ⅜d higher; at 1:30 p. m. the market was ½d higher; closed ⅜@½d higher.

COTTON SEED OIL.

Cotton seed oil quotations:

	Opening.	Closing.
Spot	....	6.88@6.89
October	6.85@6.88	6.85@6.89
November	6.81@6.82	6.84@6.85
December	6.88@6.89	6.94@6.95
January	6.99@7.00	7.04@7.06
February	7.08@7.10	7.10@7.12
March	7.18@7.20	7.21@7.22
April	7.24@7.29	7.28@7fl32
May	7.35@6.37	7.38@7.40

Closed steady; sales 40,200 barrels.

NEW YORK COFFEE MARKET.

Coffee quotations:

	Opening.	Closing.
January	10.54	10.40@10.42
February	10.60	10.51@10.53
March	10.80	10.63@10.64
April	10.80@10.90	10.73@10.75
May	10.95	10.85@10.86
June	....	10.95@10.96
July	11.15	11.05@11.07
August	....	11.10@11.11
September	11.27	11.15@11.16
October	....	10.15@10.20
November	....	10.18@10.20
December	10.41	10.30@10.32

Closed steady. Sales, 76,750 bags.

AT AUCTION

BEFORE COURTHOUSE DOOR, TUESDAY, NOVEMBER 4, 1913.

COMMISSIONER'S SALE

HEMPHILL PROPERTY

CORNER MARIETTA AND FOUNDRY STREETS.

FIVE POINTS

JUNCTION MARIETTA, FOUNDRY, WALTON AND TABERNACLE PLACE.

7 Stores on Marietta Street, 4 Warehouses on W. & A. Railroad.

THIS VALUABLE central property is being forced to sale at public outcry before the courthouse, regardless of price, and it is your opportunity to secure a splendid central property on easy terms at your own price.

TERMS—One-fourth cash, balance "on or before" 1, 2, 3, 4 and 5 years—7 per cent interest, payable semi-annually. For plats and information, apply to

EDWIN P. ANSLEY
Agent

REAL ESTATE FOR SALE. REAL ESTATE FOR SALE.

FOR SALE BY
GREENE REALTY COMPANY

NORTH SIDE HOME.
JUST OFF Ponce DeLeon avenue on Jackson street, in best block on street, we have swell home; nine rooms; every convenience; the owner needs money; says sell quick; only $9,500. His equity is $4,750. See us about this place. It's good. We have exclusive sale.

611 EMPIRE BLDG. REAL ESTATE, RENTING, LOANS. PHONES 1599

East Georgia Ave. 6-Room Cottage

A REAL PICK-UP.

NEAR GRANT PARK, and on the choicest part of Georgia avenue, which has just been repaved, we have a home of six rooms and hall, all improvements, lot elevated, level and large; $3,500 is the price on terms. If you are thinking of buying a place around this figure, let us show you this. It is worth several hundred dollars more.

LOT 70 BY 300 FEET.

IN ANSLEY PARK, near Piedmont avenue, elevated, level, east front; choice location; $3,200 on terms.

THOMSON & LY[illegible]S

18 and 20 Walton Street.

NO. 5318.

REPORT OF THE CONDITION OF THE

LOWRY NATIONAL BANK

At Atlanta, in the State of Georgia, at the close of business, October 21, 1913.

RESOURCES.

Loans and discounts	$5,000,958.06
Overdrafts, secured and unsecured	4,739.18
U. S. bonds to secure circulation	1,000,000.00
U. S. bonds to secure U. S. deposits	150,000.00
Other bonds to secure U. S. deposits, $15,600; to secure postal savings, $8,000	23,600.00
Premiums on U. S. bonds	5,750.00
Bonds, securities, etc.	179,515.00
Banking house, furniture, and fixtures	58,118.33
Due from national banks (not reserve agents)	311,790.85
Due from State and private banks and bankers, trust companies and savings banks	254,875.48
Due from approved reserve agents	985,151.52
Checks and other cash items	1,835.94
Exchanges for clearing house	191,306.96
Notes of other national banks	123,830.00
Fractional paper currency, nickels and cents	2,601.02
Lawful Money Reserve in Bank, viz: Specie $57,115; Legal tender notes 213,733—	270,848.00
Redemption fund with U. S. Treasurer (5 per cent of circulation)	50,000.00
Due from U. S. Treasurer	19,000.00
Total	$8,633,920.34

LIABILITIES.

Capital stock paid in	$1,000,000.00
Surplus fund	1,000,000.00
Undivided profits, less expenses and taxes paid	265,562.17
National bank notes outstanding	984,102.50
Due to other national banks	186,943.57
Due to State and private banks and bankers	658,842.11
Due to trust companies and savings banks	31,837.81
Due to approved reserve agents	231,878.12
Dividends unpaid	369.00
Individual deposits subject to check	3,842,448.16
Demand certificates of deposit	87,739.79
Certified checks	820.55
Cashier's checks outstanding	24,490.49
United States deposits	278,934.82
Postal saving deposits	2,709.72
Deposits of U. S. disbursing officers	21,641.53
Bonds borrowed	15,600.00
Total	$8,633,920.34

STATE OF GEORGIA—County of Fulton, ss:

I, Henry W. Davis, cashier of the above-named bank, do solemnly swear that the above statement is true to the best of my knowledge and belief.

HENRY W. DAVIS, Cashier.

Subscribed and sworn to before me this 24th day of October, 1913.

HENRY A. PURTELL, Notary Public.

Correct—Attest:
JOHN E. MURPHY,
E. WOODRUFF,
THOS. EGLESTON, Directors.